European Font Library

0123456789
ABCDEFGH
ΑΒΓΔΕΖΗΘ
АБВГДЕЖЗ
abcdefghijkl
αβγδεζηθικλ
абвгдежзий

for the

RAMTEX LCD Drivers

Version 4.3

26 September 2024

This manual is common for the Black&White and the combined Black&White and Grey Intensity Level versions of the European Font Library.

DanMagic

The European Font Library is part of the IconEdit package

The complete font library is included in the ***IconEdit.zip*** file in compressed form. The compressed ***Name.cbn*** or ***Name.ief*** font files can be unpacked and used by the IconEdit program. The European Font Library cover European and Middle-Eastern Unicode Characters, a library for Chinese, Japanese, and Korean Unicode Characters is available separately.

The C-source code for the complete font library is delivered together with the license number. The C-source code for the complete font library can be delivered by e-mail.

Disclaimer

The information in this document is subject to change without notice. While the information contained herein is assumed to be accurate, DanFont assumes no responsibility for any errors or omissions.

How to view the document

The PDF file viewer should be set to display the document 1:1 - usually called 100% - to avoid distortion of the images.

Content and Library Organization *Click on item to JUMP*

The fonts in the font library are organized according to their encoding method, and then subsequently according to what character set they cover. The font files are stored with a directory structure similar to this table of content:

OVERVIEW OF FONTS IN THE FONT LIBRARY 6

LANGUAGE & REGION COVERAGE: 6

Box – Latin and Box Drawing 6

Small – Latin Greek Cyrillic 6

Narrow – Latin Greek Cyrillic 6

Arial, Light, Outline, Roboto, and Times – Latin Greek Cyrillic Hebrew Arabic as defined in Unicode 6

Bahn – Latin Greek Cyrillic 6

Iso8859 & IsoToUni– Small Area Fonts - Latin Greek Cyrillic Hebrew Arabic Thai 7

Windows 125X & WinToUni – Small Area Fonts - Latin Greek Cyrillic Hebrew Arabic Thai Vietnamese 7

FONTS: 7

BLACK & WHITE: 7

GREY INTENSITY LEVEL: 8

COMMON FOR BLACK&WHITE AND GREY INTENSITY LEVEL: 9

NAMING CONVENTION AND PRESENTATION OF THE FONTS 11

CLASSIC 8 BIT FONTS WITHOUT CODE PAGE CHARACTER LISTS 13

FONTS USING 16 BIT UNICODE CODE POINT CHARACTER LISTS 13

UNICODE_16BIT FONTS DIRECTORY: 14

BOX - - LATIN BOXDRAWING 14

Font List 14

Character List 14

Language Coverage List 15

SMALL - - LATIN GREEK CYRILLIC 16

Font List 16

Character List *16*
Language Coverage List *18*
NARROW - - LATIN GREEK CYRILLIC 19
Eu Latin Greek Cyrillic *19*
Ext Latin Greek Cyrillic Vietnamese *22*
ARIAL - - LATIN GREEK CYRILLIC HEBREW ARABIC AS DEFINED IN UNICODE 25
Font List Normal Black & White *25*
Font List Normal Grey Intensity Level *25*
Font List Bold Black & White *26*
Font List Bold Grey Intensity Level *26*
Character List *27*
Language Coverage List *28*
NUMBERS 30
Font Look for N32_a Black & White *30*
Font Look for N32_a_g2 Grey Intensity Level *30*
Font Look for N32_c_g2 Grey Intensity Level *31*
Font Look for N32_t_g2 Grey Intensity Level *31*
Font Sizes for _ar *32*
Character List *32*
LIGHT - - LATIN GREEK CYRILLIC HEBREW ARABIC AS DEFINED IN UNICODE 34
Font List Black & White *34*
Font List Grey Intensity Level *35*
Character List *36*
Language Coverage List *37*
BAHN - - LATIN GREEK CYRILLIC 39
Font List Normal Grey Intensity Level *39*
Font List Bold Grey Intensity Level *39*
Character List *40*
Language Coverage List *41*
OUTLINE - - LATIN GREEK CYRILLIC HEBREW ARABIC AS DEFINED IN UNICODE 43
Font List Normal Sans Serif Black & White *43*
Font List Bold Sans Serif Black & White *43*
Font List Normal Serif Black & White *44*
Font List Bold Serif Black & White *44*
Character List *45*
Language Coverage List *46*
ROBOTO - - LATIN GREEK CYRILLIC HEBREW ARABIC AS DEFINED IN UNICODE 48
Font List Normal Grey Intensity Level *48*
Character List *48*
Language Coverage List *50*
SYMBOL - - SIGNS ARROWS EMOJI AS DEFINED IN UNICODE 51
Font List Regular Black & White *51*
Font List Regular Grey Intensity Level *51*
Font List Bold Black & White *52*
Font List Bold Grey Intensity Level *53*
Character List *53*
TIMES - - LATIN GREEK CYRILLIC HEBREW ARABIC AS DEFINED IN UNICODE 57
Font List Normal Black & White *57*
Font List Normal Grey Intensity Level *57*
Font List Narrow Grey Intensity Level *58*
Font List Bold Black & White *58*
Font List Bold Grey Intensity Level *58*
Font List Narrow Bold Grey Intensity Level *59*
Character List *59*
Language Coverage List *61*
ISOTOUNI - SMALL AREA FONTS - - LATIN GREEK CYRILLIC HEBREW ARABIC THAI 63
I-0-All Latin Greek Cyrillic Hebrew Arabic Vietnamese Thai. *64*
I-1-WE Latin-1 Western European. *69*
I-2-CE Latin-2 Central European. *72*
I-3-SE Latin-3 South European. *75*
I-4-NE Latin-4 Northern European. *78*
I-5-Cyr Cyrillic. *81*
I-6-Arb Arabic. *84*
I-7-Gre Greek. *87*
I-8-Heb Hebrew. *90*

I-9-Tur Latin-5 Turkish. *93*
I-10-Nor Latin-6 Nordic. *96*
I-11-Th Thai. *99*
I-13-Bal Latin-7 Baltic. *102*
I-14-Cel Latin-8 Celtic. *105*
I-15-Eu Latin-9 Euro. *108*
I-16-SEE Latin-10 South East European. *111*
WINTOUNI - SMALL AREA FONTS - - LATIN GREEK CYRILLIC HEBREW ARABIC THAI VIETNAMESE 114
W-0874-Th Thai. *115*
W-1250-CE Central European. *118*
W-1251-Cyr Cyrillic. *121*
W-1252-WE Western European. *124*
W_1253-Gre Greek. *127*
W-1254-Tur Turkish. *130*
W-1255-Heb Hebrew. *133*
W-1256-Arb Arabic. *136*
W-1257-Bal Baltic. *139*
W-1258-Vie Vietnamese. *142*

ISO8859_8BIT CLASSIC FONTS DIRECTORY: **145**

ISO 8859 - SMALL AREA FONTS - - LATIN GREEK CYRILLIC HEBREW ARABIC THAI 145
I-1-WE Latin-1 Western European. *146*
I-2-CE Latin-2 Central European. *149*
I-3-SE Latin-3 South European. *152*
I-4-NE Latin-4 Northern European. *155*
I-5-Cyr Cyrillic. *158*
I-6-Arb Arabic. *161*
I-7-Gre Greek. *164*
I-8-Heb Hebrew. *167*
I-9-Tur Latin-5 Turkish. *170*
I-10-Nor Latin-6 Nordic. *173*
I-11-Th Thai. *176*
I-13-Bal Latin-7 Baltic. *179*
I-14-Cel Latin-8 Celtic. *182*
I-15-Eu Latin-9 Euro. *185*
I-16-SEE Latin-10 South East European. *188*

WINDOWS_8BIT CLASSIC FONTS DIRECTORY: **191**

WINDOWS 125X - SMALL AREA FONTS - LATIN GREEK CYRILLIC HEBREW ARABIC THAI VIETNAMESE 191
W-0874-Th Thai. *192*
W-1250-CE Central European. *195*
W-1251-Cyr Cyrillic. *198*
W-1252-WE Western European. *201*
W_1253-Gre Greek. *204*
W-1254-Tur Turkish. *207*
W-1255-Heb Hebrew. *210*
W-1256-Arb Arabic. *213*
W-1257-Bal Baltic. *216*
W-1258-Vie Vietnamese. *219*

FONT FILE FORMATS **222**

USING THE ICONEDIT TOOL 222
ICONEDIT FONT HEADER COMMENT 222

SOURCE CODE FORMATS FOR BLACK & WHITE FILES **224**

DESCRIPTION OF THE HEADER COMMENT IN ICONEDIT B&W .SYM FILES: 225
SYM DATA FIELDS: 226

SOURCE CODE FORMATS FOR GREY INTENSITY LEVEL FILES **226**

DESCRIPTION OF THE HEADER COMMENT IN ICONEDIT GREY .SYM FILES: 228
SYM DATA FIELDS: 228

SOURCE CODE FORMATS FOR CODE PAGE CHARACTER LIST FILES **229**

DESCRIPTION OF HEADER COMMENT IN ICONEDIT .CP FILES: 229

CODE PAGE CHARACTER LIST .CP DATA FIELDS:.....229
TECHNICAL SUPPORT 230

Overview of Fonts in the font library

Language & Region Coverage:

The font library contains characters for the following languages and regions in the different groups:

Box – Latin and Box Drawing

Languages: Afrikaans, Albanian, American, Australian, Belgian, Brazilian, Canadian, Catalan, Danish, Dari, Dutch, English, Estonian, Faroese, Finnish, French, German, Greenlandic, Icelandic, Irish, Italian, Luxembourgish, Norwegian, Portuguese, Spanish, Swedish, Swiss.

Small – Latin Greek Cyrillic

Languages: Afrikaans, Albanian, American, Australian, Azerbaijani, Belarusian, Belgian, Bosnian, Brazilian, Bulgarian, Canadian, Catalan, Croatian, Czech, Danish, Dutch, English, Estonian, Faroese, Finnish, French, Gaelic, German, Greek, Greenlandic, Hungarian, Icelandic, Irish, Italian, Kazakh, Kyrgyz, Latvian, Lithuanian, Luxembourgish, Macedonian, Magyar, Maltese, Maori, Norwegian, Polish, Portuguese, Romanian, Russian, Sami, Serbian, Slovak, Slovenian, Spanish, Swedish, Swiss, Turkish, Ukrainian, Uzbek.

Narrow – Latin Greek Cyrillic

Languages: Afrikaans, Albanian, American, Australian, Azerbaijani, Belarusian, Belgian, Bosnian, Brazilian, Bulgarian, Croatian, Czech, Danish, Dutch, English, Estonian, Faroese, Finnish, French, Gaelic, German, Greek, Greenlandic, Hungarian, Icelandic, Irish, Italian, Latvian, Lithuanian, Luxembourgish, Macedonian, Magyar, Maltese, Norwegian, Polish, Portuguese, Romanian, Russian, Sami, Serbian, Slovak, Slovenian, Spanish, Swedish, Swiss, Turkish, Ukrainian, Uzbek, Vietnamese.

Arial, Light, Outline, Roboto, and Times – Latin Greek Cyrillic Hebrew Arabic as defined in Unicode

Languages: Afrikaans, Albanian, American, Arabic, Australian, Azerbaijani, Belarusian, Belgian, Bosnian, Brazilian, Bulgarian, Canadian, Catalan, Croatian, Czech, Danish, Dari, Dutch, English, Estonian, Faroese, Farsi, Finnish, French, Gaelic, German, Greek, Greenlandic, Hebrew, Hungarian, Icelandic, Irish, Italian, Kazakh, Kyrgyz, Latvian, Lithuanian, Luxembourgish, Macedonian, Magyar, Maltese, Maori, Norwegian, Persian, Polish, Portuguese, Romanian, Russian, Sami, Serbian, Slovak, Slovenian, Spanish, Swedish, Swiss, Tatar, Turkish, Ukrainian, Urdu, Uzbek, Vietnamese, Welsh.

Bahn – Latin Greek Cyrillic

Languages: Afrikaans, Albanian, American, Australian, Azeri, Belarusian, Belgian, Bosnian, Brazilian, Bulgarian, Canadian, Catalan, Czech, Danish, Dutch, English, Estonian, Faroese, Finnish, French, German, Greek, Greenlandic, Icelandic, Irish, Italian, Latvian, Lithuanian, Luxembourgish, Macedonian, Maltese, Maori,

Norwegian, Polish, Portuguese, Russian, Serbian, Slovenian, Spanish, Swahili, Swedish, Swiss, Turkish, Ukrainian.

Iso8859 & IsoToUni– Small Area Fonts - Latin Greek Cyrillic Hebrew Arabic Thai

Areas and Alphabets: 1 Western Europe, 2 Central Europe, 3 Southern Europe, 4 Northern Europe, 5 Cyrillic, 6 Arabic, 7 Greek, 8 Hebrew, 9 Turkey, 10 Nordic European Countries, 11 Thai, 12 Was never defined, 13 Baltic Countries, 14 Celtic, 15 Countries European Union, 16 South East Europe.

Windows 125X & WinToUni – Small Area Fonts - Latin Greek Cyrillic Hebrew Arabic Thai Vietnamese

Areas and Alphabets: 0874 Thai, 1250 Central Europe, 1251 Cyrillic, 1252 Western Europe, 1253 Greek,1254 Turkey, 1255 Hebrew, 1256 Arabic, 1257 Baltic Countries, 1258 Vietnam.

Fonts:

The font library is divided in 2 parts: Classic 8 bit fonts and Unicode 16 bit fonts.

The font library comes in 2 variants: Black&White and Grey Intensity Level.

The Black&White fonts are always present, and in the Grey Intensity Level version of the library an additional set of 2bit grey fonts are interleaved with the B&W fonts.

The grey fonts have names with _g2 in the end, so WE12x16a is a B&W font and WE12x16a_g2 is a corresponding 2bit grey font.

Black & White:

The classic part contains fonts with 8 bit character values:

435 small fonts with each 256 characters for the **ISO8859-1** to **ISO8859-16** font standards with 8 bit character values. These fonts cover languages from various parts of Europe and America plus Arabic Hebrew and Thai in 15 different combinations.

260 small fonts with each 256 characters for the **Windows 1250** to **Windows 1258** font standards with 8 bit character values. These fonts cover languages from various parts of Europe and America plus Arabic Hebrew Vietnam and Thai in 10 different combinations.

The Unicode part contains fonts with 16 bit and 32 bit character values:

11 large normal and 10 large bold proportional sans-serif fonts in **Arial** with each 1045 characters for Unicode 16 bit character values. These fonts cover languages from most of Europe and America plus Vietnamese Hebrew and several Arabic including presentation forms. To use Hebrew and Arabic you will need the IconEdit text converter or a similar tool.

9 small mono-spaced fonts in **Box** with each 310 characters for Unicode 16 bit character values. These fonts cover languages from Western Europe and America plus symbols for drawing boxes on a character display.

10 large light proportional sans-serif fonts in **Light** with each 1043 characters for Unicode 16 bit character values. These fonts cover languages from most of Europe and America plus Vietnamese Hebrew and several Arabic including presentation forms. To use Hebrew and Arabic you will need the IconEdit text converter or a similar tool.

3 small mono-spaced fonts in **Narrow Eu** with each 537 characters for Unicode 16 bit character values. These fonts cover languages from most of Europe and America.

3 small mono-spaced fonts in **Narrow Ext** with each 635 characters for Unicode 16 bit character values. These fonts cover languages from most of Europe and America plus Vietnamese.

15 middle sized mono-spaced fonts in **Small** with each 560 characters for Unicode 16 bit character values. These fonts cover languages from most of Europe and America.

8 large regular and 8 large bold proportional symbol fonts in **Symbol** with each 1516 characters for Unicode 16 bit and 32 bit character values.

8 large normal and 7 large bold proportional serif fonts in **Times** with each 1045 characters for Unicode 16 bit character values. These fonts cover languages from most of Europe and America plus Vietnamese Hebrew and several Arabic including presentation forms. To use Hebrew and Arabic you will need the IconEdit text converter or a similar tool.

The 435 different ISO8859 fonts from the classic part, but with their characters moved to the character value they have according to the 16 bit Unicode standard. These fonts cover languages from various parts of Europe and America plus Arabic Hebrew and Thai in 15 different combinations.

The 260 different Windows 125x fonts from the classic part, but with their characters moved to the character value they have according to the 16 bit Unicode standard. These fonts cover languages from various parts of Europe and America plus Arabic Hebrew Vietnam and Thai in 10 different combinations.

Finally there are 26 fonts with each 735 characters where all the characters in the ISO8859 and Windows 125x standards are collected in a series of 16 bit Unicode fonts. These fonts cover languages from most of Europe and America plus Arabic Hebrew Vietnam and Thai in one font.

Grey Intensity Level:

The classic part contains fonts with 8 bit character values:

448 small fonts with each 256 characters for the **ISO8859-1** to **ISO8859-16** font standards with 8 bit character values. These fonts cover languages from various parts of Europe and America plus Arabic Hebrew and Thai in 15 different combinations.

280 small fonts with each 256 characters for the **Windows 1250** to **Windows 1258** font standards with 8 bit character values. These fonts cover languages from various parts of Europe and America plus Arabic Hebrew Vietnam and Thai in 10 different combinations.

The Unicode part contains fonts with 16 bit character values:

11 large normal and 11 bold proportional sans-serif fonts in **Arial** with each 1045 characters for Unicode 16 bit character values. These fonts cover languages from most of Europe and America plus Vietnamese Hebrew and several Arabic including presentation forms. To use Hebrew and Arabic you will need the IconEdit text converter or a similar tool.

12 large normal and 12 bold proportional sans-serif fonts in **Bahn** with each 506 characters for Unicode 16 bit character values. These fonts cover languages from most of Europe and America.

18 large light proportional sans-serif fonts in **Light** with each 1043 characters for Unicode 16 bit character values. These fonts cover languages from most of Europe and America plus Vietnamese Hebrew and several Arabic including presentation forms. To use Hebrew and Arabic you will need the IconEdit text converter or a similar tool.

9 proportional sans-serif fonts in **Roboto** with each 1045 characters for Unicode 16 bit character values. These fonts cover languages from most of Europe and America plus Vietnamese Hebrew and several Arabic including presentation forms. To use Hebrew and Arabic you will need the IconEdit text converter or a similar tool.

8 large regular and 8 large bold proportional symbol fonts in **Symbol** with each 1516 characters for Unicode 16 bit and 32 bit character values.

8 large normal, 8 bold, 8 narrow normal, and 8 narrow bold proportional serif fonts in **Times** with each 1045 characters for Unicode 16 bit character values. These fonts cover languages from most of Europe and America plus Vietnamese Hebrew and several Arabic including presentation forms. To use Hebrew and Arabic you will need the IconEdit text converter or a similar tool.

The 448 different ISO8859 fonts from the classic part, but with their characters moved to the character value they have according to the 16 bit Unicode standard. These fonts cover languages from various parts of Europe and America plus Arabic Hebrew and Thai in 15 different combinations.

The 280 different Windows 125x fonts from the classic part, but with their characters moved to the character value they have according to the 16 bit Unicode standard. These fonts cover languages from various parts of Europe and America plus Arabic Hebrew Vietnam and Thai in 10 different combinations.

Finally there are 28 fonts with each 735 characters where all the characters in the ISO8859-1 to -16 standards are collected in a series of 16 bit Unicode fonts. These fonts cover languages from most of Europe and America plus Arabic Hebrew Vietnam and Thai in one font.

Common for Black&White and Grey Intensity Level:

Most of the fonts related to the classic 8 bit font standards also have a group of arrows in the range 0x10-0x1F meant for navigation in menus. These are not according to neither the ISO8859 nor the Windows standard, but placed in an area with un-displayable and mostly obsolete control characters. Each particular arrow always has the same character value regardless of the encoding of the font.

The fonts can be used directly together with the RAMTEX LCD driver libraries. The B&W fonts can be used with both black-and-white, grey-scale, and color displays, the Grey fonts can only be used with grey-scale, and color displays.

The Unicode fonts are to be considered as master fonts, and can be reduced or edited if necessary with the editor and design tool IconEdit.

IconEdit is available from RAMTEX, and both the black & white version and the color version of IconEdit can be used.

The fonts are delivered as C source code as an array of structures and can therefore be read with a normal text editor and included directly in ‘C’ code.

For more information please visit the RAMTEX homepage https://www.ramtex.dk

Naming convention and presentation of the fonts

All fonts have names in this style:

ccWxHd_g2 – ISO 8-bit fonts and their Unicode equivalent.

cc_WxHd_g2 – Windows 8-bit fonts and their Unicode equivalent.

e_WxH_nb_g2 – Unicode 16-bit fonts.

“cc” is the code page character list for the font. The code page character list is a list of which characters are present in the font, so **“cc”** determines which languages or regions are covered by the font.

“e” is the look of the font such as seriffed or small.

“W” is the width of the storage unit of the characters and symbols. For mono-spaced fonts this is also the width of all the characters.

“H” is the height of the storage unit of the symbols.

“d” is only present for the ISO8859 and Windows 125X compatible fonts. **“”** **“a”** **“b”** are mono-spaced fonts, **“o”** **“p”** **“q”** are proportional versions of the **“”** **“a”** **“b”** fonts. These letters indicate different styles for the same size of the fonts, typically normal-bold or with or without serifs.

“nb” is only present in Unicode fonts, **“n”** stands for narrow and **“b”** stands for bold.

“g2” indicate that the font is a grey intensity level font for anti-aliasing characters. The fonts have 2 bit per pixel and can emulate partly filled pixels: 0/3 – 1/3 – 2/3 – 3/3, this makes it possible to make the characters appear smoother on the display. As grey characters can show a fraction of a pixel they can also scale heights and line widths better.

Each section in this manual has a list of font names followed by a complete screen-dump of one of the fonts in the group.

This is a typical related set of fonts:

Filename	Type	Font size
All14x16o	P	ABCDEFGHabcdefghABΓΔEZHΘαβγδεζηθАБВГДЕЖЗабвгдежз אבגדהוזחטיכך ؤؤؤؤؤؤ กขฃคฅฆงจฉ
All14x16o_g2	P	ABCDEFabcdefABΓΔEZHΘαβγδεζηθАБВГДЕЖабвгдежאבגדהוזחטיכך ؤؤؤؤؤؤ กขฃคฅฆงจฉชช
All14x16p_g2	P	ABCDEFabcdefABΓΔEZHΘαβγδεζηθАБВГДЕабвгдеאבגדהוזחטיך ؤؤؤؤؤؤ กขฃคฅฆงจฉ

Filename is the common name for the 2 or 3 files in a font *Filename.c Filename.sym* and *Filename.cp*.

Type is either M for mono space or P for proportional. Mono spaced characters make it easier to calculate length of a text or the position of a character but narrow characters such as ‘i’ and ‘l’ tend to look lonely even if they are seriffed. Proportional characters pack more text in the same line length than mono spaced and the texts tend to look more harmoniously.

Font size is a representative screen-dump of small parts of each font. This screen-dump has no direct relation to the code page character list for the font. The whole code page character list is shown for one of the fonts in the group after the list of the fonts.

These are typical lines in a complete code page character list screen-dump:

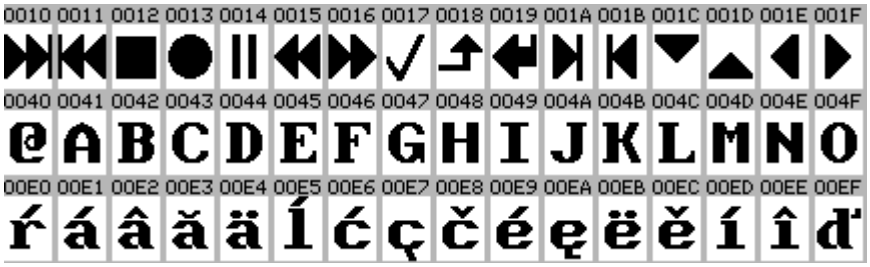

The number above the symbol is the character value in hexadecimal form.

Classic 8 Bit fonts without code page character lists

The Classic 8 bit fonts always contain 256 characters, and therefore does not need or use the code page character list system.

There exist a very large number of different 8 bit font standards with conflicting names and conflicting arrangement of the characters, but usually they all contain the 96 ASCII characters in the range from 0x20 to 0x7F. ASCII (American Standard Code for Information Interchange) is a 7 bit standard form the early sixties. It defines the numbers, letters and symbols used in American English plus no less than 32 control codes used for Teletype machines, these codes are now mostly obsolete and often used for other purposes. Most programming languages only use the ASCII characters.

The ISO8859 8-bit standard defines 96 basic ASCII characters in the range 0x20 to 0x7F and up to 96 specific characters in the range 0xA0 to 0xFF, the rest are non-displayable control characters, or used for special graphic symbols. The 32 characters from 0-0x1F often take up unnecessary ROM space and can be removed by using the code page character list system in IconEdit.

Advantages of 8 bit fonts over 16 bit fonts:

Characters have 8 bit values, plain C *char* strings can be used, and texts takes up as little room as possible.

A font contains only contains characters for a few national languages and therefore takes up less ROM.

Fonts using 16 Bit Unicode code point character lists

The fonts in this section contain Latin, Greek, Cyrillic, Arabic and Hebrew Unicode characters for use in the American, European and Middle Eastern countries.

Most of the fonts also have a group of arrows in the range 0x10-0x1F these are not according to the Unicode standard.

Advantages of 16 bit fonts over 8 bit fonts:

Easy to change or add a language.

Only one ROM version for the whole EU is necessary.

The fonts in this library contain characters for languages that may not ever be needed by the equipment, but unused characters can easily be removed with the IconEdit tool.

There are over 50000 characters defined in the Unicode 16bit system, and these covers just about all living languages in the whole world. This means that ROM versions for other parts of the world do not need significant code changes, just other texts and an extension of the fonts.

Unicode_16Bit Fonts Directory:

Box - - Latin BoxDrawing

These are mono-space fonts with a limited amount of serifs and box drawing characters inspired by the classic DOS symbols. These “B” fonts cover most of the languages used in Western Europe and America.

Font List

Filename	Font size
B_6x8	@ABCDEFGHIJKLMNOPQRSTabcdefghijklmnopqrstuÀÁÂÃÄÅÆÇÈÉÊËÌÍÎÏÐÑÒÓÔÕßàáâãäåæçèéêëìíîïðñòó
B_6x14	@ABCDEFGHIJKLMNOPQRSTabcdefghijklmnopqrstuÀÁÂÃÄÅÆÇÈÉÊËÌÍÎÏÐÑÒÓÔÕßàáâãäåæçèéêëìíîïðñòó
B_8x8	@ABCDEFGHIJKLMNOabcdefghijklmnopÀÁÂÃÄÅÆÇÈÉÊËÌÍÎÏßàáâãäåæçèéêëìíî
B_8x8Th	@ABCDEFGHIJKLMNOabcdefghijklmnopÀÁÂÃÄÅÆÇÈÉÊËÌÍÎÏßàáâãäåæçèéêëìíî
B_8x9	@ABCDEFGHIJKLMNOabcdefghijklmnopÀÁÂÃÄÅÆÇÈÉÊËÌÍÎÏßàáâãäåæçèéêëìíî
B_8x10	@ABCDEFGHIJKLMNOabcdefghijklmnopÀÁÂÃÄÅÆÇÈÉÊËÌÍÎÏßàáâãäåæçèéêëìíî
B_8x10Hi	@ABCDEFGHIJKLMNOabcdefghijklmnopÀÁÂÃÄÅÆÇÈÉÊËÌÍÎÏßàáâãäåæçèéêëìíî
B_8x11	@ABCDEFGHIJKLMNOabcdefghijklmnopÀÁÂÃÄÅÆÇÈÉÊËÌÍÎÏßàáâãäåæçèéêëìíî
B_8x14	@ABCDEFGHIJKLMNOabcdefghijklmnopÀÁÂÃÄÅÆÇÈÉÊËÌÍÎÏßàáâãäåæçèéêëìíî

The code page character list is the same for all the fonts in this section.

Character List

This is an IconEdit screen-dump of the B_8x14 mono-spaced font with a zoom factor of 2. The numbers above the characters are the character values in hexadecimal notation. The symbols and arrows from 0000 to 001F are not defined in the Unicode standard.

The image may span several pages:

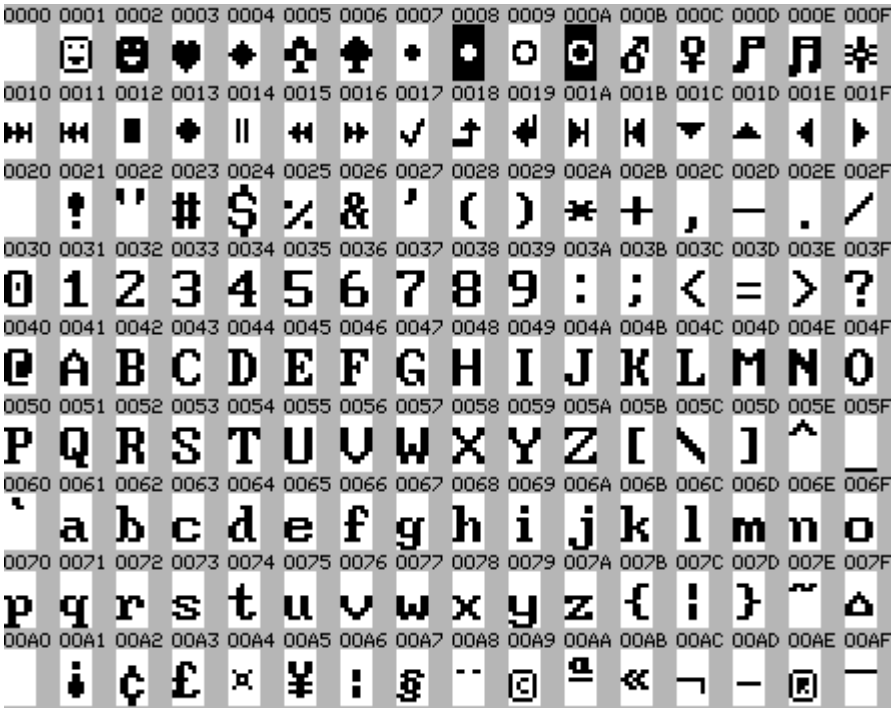

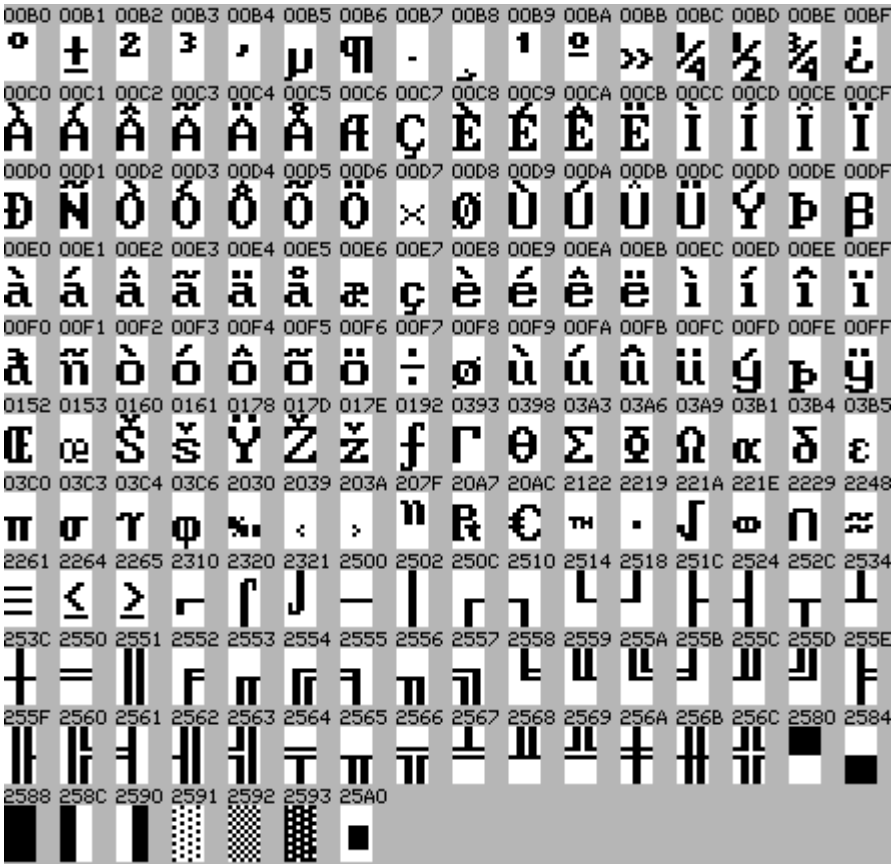

Language Coverage List

This is an IconEdit screen-dump of the basic language list for the B_ group of fonts. Languages in white highlight are covered by the fonts. This list includes only the characters normally used in connection with the language, signs and numbers are not checked.

The image may span several pages:

- ☐ Afrikaans Basic
- ☐ Albanian Basic
- ☐ Arabic Basic
- ☐ Australian Basic
- ☐ Azeri Cyrillic Basic
- ☐ Azeri Latin Basic
- ☐ Belarusian Basic
- ☐ Belgian Basic
- ☐ Bosnian Cyrillic Basic
- ☐ Bosnian Latin Basic
- ☐ Brazilian Basic
- ☐ Bulgarian Cyrillic Basic
- ☐ Bulgarian Latin Basic
- ☐ Canadian Basic
- ☐ Catalan Basic
- ☐ Croatian Basic
- ☐ Czech Basic
- ☐ Danish Basic
- ☐ Dutch Basic
- ☐ English Basic
- ☐ Estonian Basic
- ☐ Faroese Basic
- ☐ Finnish Basic
- ☐ French Basic
- ☐ German Basic
- ☐ Greek Basic
- ☐ Greenlandic Basic
- ☐ Hebrew Basic
- ☐ Hungarian Basic
- ☐ Icelandic Basic
- ☐ Indonesian Basic
- ☐ Irish Basic
- ☐ Italian Basic
- ☐ Kazakh Cyrillic Basic
- ☐ Kyrgyz Basic
- ☐ Latin American Basic
- ☐ Latvian Basic
- ☐ Lithuanian Basic
- ☐ Luxembourgish Basic
- ☐ Macedonian Basic
- ☐ Maltese Basic
- ☐ Maori Basic
- ☐ Mongolian Cyrillic Basic
- ☐ Norwegian Basic
- ☐ Polish Basic
- ☐ Portuguese Basic
- ☐ Romanian Basic
- ☐ Russian Basic
- ☐ Sami Cyrillic Basic
- ☐ Sami Latin Basic
- ☐ Scottish Basic
- ☐ Serbian Cyrillic Basic
- ☐ Serbian Latin Basic
- ☐ Slovak Basic
- ☐ Slovenian Basic
- ☐ Spanish Basic
- ☐ Swahili Basic
- ☐ Swedish Basic
- ☐ Thai Basic
- ☐ Turkish Basic
- ☐ Ukrainian Basic
- ☐ Uzbek Cyrillic Basic
- ☐ Uzbek Latin Basic
- ☐ Welsh Basic
- ☐

Small - - Latin Greek Cyrillic

These are mono-space fonts with a limited amount of serifs. These “S” fonts cover the languages used in Europe and America.

Font List

Filename	Font size
S_4x6	ABCDEFGHIJKLMNOPQRSabcdefghijklmnopqrsАБВГДЕЖЗИЙКЛМНОПРСТУабвгдежзийклмнопрсту
S_5x7	ABCDEFGHIJKLMNOPabcdefghijklmnopАБВГДЕЖЗИЙКЛМНОабвгдежзийклмно
S_5x8	ABCDEFGHIJKLMNOPabcdefghijklmnopАБВГДЕЖЗИЙКЛМНОабвгдежзийклмно
S_6x9	ABCDEFGHIJKLMabcdefghijklmАБВГДЕЖЗИЙКЛМабвгдежзийклм
S_6x10	ABCDEFGHIJKLMabcdefghijklmАБВГДЕЖЗИЙКЛМабвгдежзийклм
S_6x12	ABCDEFGHIJKLMabcdefghijklmАБВГДЕЖЗИЙКЛМабвгдежзийклм
S_6x13	ABCDEFGHIJKLMabcdefghijklmАБВГДЕЖЗИЙКЛМабвгдежзийклм
S_8x13	ABCDEFGHIJabcdefghijАБВГДЕЖЗИЙабвгдежзий
S_8x13_B	**ABCDEFGHIJabcdefghijАБВГДЕЖЗИЙабвгдежзий**
S_9x15	ABCDEFGHIabcdefghiАБВГДЕЖЗИабвгдежзи
S_9x15_B	**ABCDEFGHIabcdefghiАБВГДЕЖЗИабвгдежзи**
S_10x20	ABCDEFGHabcdefghАБВГДЕЖЗабвгдежз
S_12x24	ABCDEFGabcdefgАБВГДЕабвгде
S_16x24	ABCDEabcdeАБВГДабвгд
S_16x32	ABCDEabcdeАБВГДабвгд

The code page character list is the same for all the fonts in this section.

Character List

This is an IconEdit screen-dump of the S_16x32 mono-spaced font. The numbers above the characters are the character values in hexadecimal notation.

The image may span several pages:

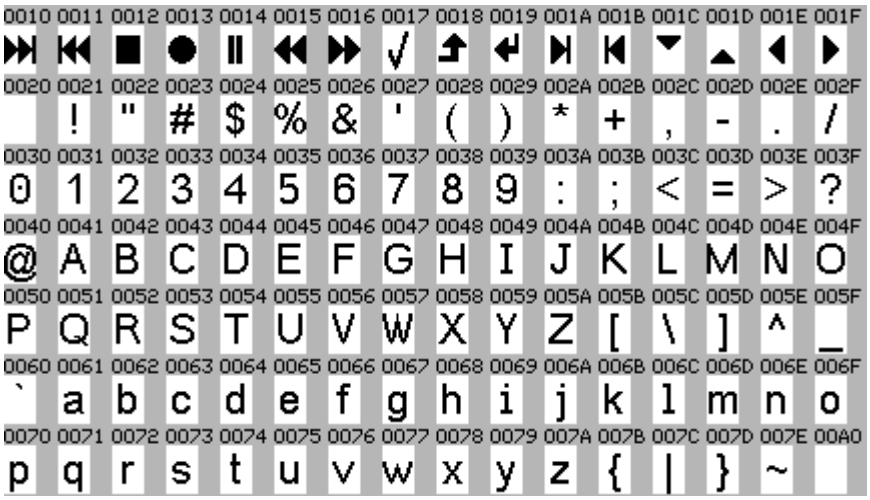

00A1	00A2	00A3	00A4	00A5	00A6	00A7	00A8	00A9	00AA	00AB	00AC	00AD	00AE	00B0	00B1
¡	¢	£	¤	¥	¦	§	¨	©	ª	«	¬	-	®	°	±
00B2	00B3	00B4	00B5	00B6	00B7	00B8	00B9	00BA	00BB	00BC	00BD	00BE	00BF	00C0	00C1
²	³	´	µ	¶	·	¸	¹	º	»	¼	½	¾	¿	À	Á
00C2	00C3	00C4	00C5	00C6	00C7	00C8	00C9	00CA	00CB	00CC	00CD	00CE	00CF	00D0	00D1
Â	Ã	Ä	Å	Æ	Ç	È	É	Ê	Ë	Ì	Í	Î	Ï	Ð	Ñ
00D2	00D3	00D4	00D5	00D6	00D7	00D8	00D9	00DA	00DB	00DC	00DD	00DE	00DF	00E0	00E1
Ò	Ó	Ô	Õ	Ö	×	Ø	Ù	Ú	Û	Ü	Ý	Þ	ß	à	á
00E2	00E3	00E4	00E5	00E6	00E7	00E8	00E9	00EA	00EB	00EC	00ED	00EE	00EF	00F0	00F1
â	ã	ä	å	æ	ç	è	é	ê	ë	ì	í	î	ï	ð	ñ
00F2	00F3	00F4	00F5	00F6	00F7	00F8	00F9	00FA	00FB	00FC	00FD	00FE	00FF	0100	0101
ò	ó	ô	õ	ö	÷	ø	ù	ú	û	ü	ý	þ	ÿ	Ā	ā
0102	0103	0104	0105	0106	0107	0108	0109	010A	010B	010C	010D	010E	010F	0110	0111
Ă	ă	Ą	ą	Ć	ć	Ĉ	ĉ	Ċ	ċ	Č	č	Ď	ď	Đ	đ
0112	0113	0116	0117	0118	0119	011A	011B	011C	011D	011E	011F	0120	0121	0122	0123
Ē	ē	Ė	ė	Ę	ę	Ě	ě	Ĝ	ĝ	Ğ	ğ	Ġ	ġ	Ģ	ġ
0124	0125	0126	0127	0128	0129	012A	012B	012E	012F	0130	0131	0134	0135	0136	0137
Ĥ	ĥ	Ħ	ħ	Ĩ	ĩ	Ī	ī	Ī	ī	İ	ı	Ĵ	ĵ	Ķ	ķ
0139	013A	013B	013C	013D	013E	0141	0142	0143	0144	0145	0146	0147	0148	014A	014B
Ĺ	ĺ	Ļ	ļ	Ľ	ľ	Ł	ł	Ń	ń	Ņ	ņ	Ň	ň	Ŋ	ŋ
014C	014D	0150	0151	0152	0153	0154	0155	0156	0157	0158	0159	015A	015B	015C	015D
Ō	ō	Ő	ő	Œ	œ	Ŕ	ŕ	Ŗ	ŗ	Ř	ř	Ś	ś	Ŝ	ŝ
015E	015F	0160	0161	0162	0163	0164	0165	0166	0167	0168	0169	016A	016B	016E	016F
Ş	ş	Š	š	Ţ	ţ	Ť	ť	Ŧ	ŧ	Ũ	ũ	Ū	ū	Ů	ů
0170	0171	0172	0173	0174	0175	0176	0177	0178	0179	017A	017B	017C	017D	017E	0189
Ű	ű	Ų	ą	Ŵ	ŵ	Ŷ	ŷ	Ÿ	Ź	ź	Ż	ż	Ž	ž	Ð
018B	018C	018F	01B7	01C4	01C5	01C6	01C7	01C8	01C9	01CA	01CB	01CC	01E4	01E5	01E6
Ƌ	ƌ	Ə	Ʒ	DŽ	Dž	dž	LJ	Lj	lj	NJ	Nj	nj	Ǧ	ǧ	Ǧ
01E7	01E8	01E9	01EE	01EF	01F1	01F2	01F3	01FA	01FB	01FC	01FD	01FE	01FF	021E	021F
ǧ	Ǩ	ǩ	Ǯ	ǯ	DZ	Dz	dz	Ǻ	ǻ	Ǽ	ǽ	Ǿ	ǿ	Ȟ	ȟ
0259	0292	02DB	02DD	0384	0385	0386	0388	0389	038A	038C	038E	038F	0390	0391	0392
ə	ʒ	˛	˝	΄	΄΄	Ά	Έ	Ή	Ί	Ό	Ύ	Ώ	ΐ	Α	Β
0393	0394	0395	0396	0397	0398	0399	039A	039B	039C	039D	039E	039F	03A0	03A1	03A3
Γ	Δ	Ε	Ζ	Η	Θ	Ι	Κ	Λ	Μ	Ν	Ξ	Ο	Π	Ρ	Σ
03A4	03A5	03A6	03A7	03A8	03A9	03AA	03AB	03AC	03AD	03AE	03AF	03B0	03B1	03B2	03B3
Τ	Υ	Φ	Χ	Ψ	Ω	Ϊ	Ϋ	ά	έ	ή	ί	ΰ	α	β	γ
03B4	03B5	03B6	03B7	03B8	03B9	03BA	03BB	03BC	03BD	03BE	03BF	03C0	03C1	03C2	03C3
δ	ε	ζ	η	θ	ι	κ	λ	μ	ν	ξ	ο	π	ρ	ς	σ
03C4	03C5	03C6	03C7	03C8	03C9	03CA	03CB	03CC	03CD	03CE	0401	0402	0403	0404	0405
τ	υ	φ	χ	ψ	ω	ϊ	ϋ	ό	ύ	ώ	Ё	Ђ	Ѓ	Є	Ѕ
0406	0407	0408	0409	040A	040B	040C	040D	040E	040F	0410	0411	0412	0413	0414	0415
І	Ї	Ј	Љ	Њ	Ћ	Ќ	Ѝ	Ў	Ц	А	Б	В	Г	Д	Е
0416	0417	0418	0419	041A	041B	041C	041D	041E	041F	0420	0421	0422	0423	0424	0425
Ж	З	И	Й	К	Л	М	Н	О	П	Р	С	Т	У	Ф	Х
0426	0427	0428	0429	042A	042B	042C	042D	042E	042F	0430	0431	0432	0433	0434	0435
Ц	Ч	Ш	Щ	Ъ	Ы	Ь	Э	Ю	Я	а	б	в	г	д	е
0436	0437	0438	0439	043A	043B	043C	043D	043E	043F	0440	0441	0442	0443	0444	0445
ж	з	и	й	к	л	м	н	о	п	р	с	т	у	ф	х
0446	0447	0448	0449	044A	044B	044C	044D	044E	044F	0451	0452	0453	0454	0455	0456
ц	ч	ш	щ	ъ	ы	ь	э	ю	я	ё	ђ	ѓ	є	ѕ	і
0457	0458	0459	045A	045B	045C	045D	045E	045F	0460	0461	0490	0491	0492	0493	049A
ї	ј	љ	ѣ	ѣ	ѣ	ѣ	ѣ	ѣ	ѣ	ѣ	Ґ	ґ	Ғ	ғ	Қ
049B	049C	049D	04A2	04A3	04AE	04AF	04B0	04B1	04B8	04B9	04BA	04BB	04D8	04D9	04E8
ҚҚ	ҚҚ	ҚҚ	Ҥ	ҥ	Ҭ	ҭ	Ү	ҭ	Ҩ	ҩ	Ҫ	ҫ	Ҩ	ҩ	Ҩ
04E9	1E80	1E81	1E82	1E83	1E84	1E85	1EF2	1EF3	2018	2019	201A	201C	201E	20AC	2116
ҩ	Ẁ	ẁ	Ẃ	ẃ	Ẅ	ẅ	Ỳ	ỳ	‘	’	‚	“	„	€	№

This is an IconEdit screen-dump of the language list for the S_ group of fonts. Languages, countries, regions and scripts in white highlight are covered by the fonts. This list includes characters, signs and numbers that are normally used in connection with the language.

Language Coverage List

The image may span several pages:

Albanian
American
American ASCII
Arabic
Arabic Presentation
Armenian
Australian
Azerbaijani Cyrillic
Azerbaijani Latin
Bangla Bengali
Belarusian
Belgian
Bodo Devanagari
Bosnian
Bosnian Cyrillic
Brazilian
Bulgarian
Bulgarian Latin
Burmese
Cambodian
Cambodian Calender
Canadian
Chinese Bopomofo
Chinese Simple 1
Chinese Simple 2
Chinese Simple 3
Chinese Traditional
Croatian
Czech
Danish
Dari Farsi
Devanagari
Dutch
English
English Gaelic Welch
Estonian
European
Faroese
Farsi
Finnish

Finnish and Sami
French
Gaelic
Georgian Asomtavruli
Georgian Mkhedruli
Georgian Nuskhuri
German
Greek
Greek Latin
Greek Polytonic
Gujariti
Hebrew
Hindi Devanagari
Hungarian
Icelandic
Irish
Italian
Japanese Furigana
Japanese Hiragana
Japanese Jinmeiyou Kanji
Japanese Jouyou Kanji
Japanese Katakana
Japanese Kyouiku Kanji
Kannada
Kazakh Cyrillic
Konkani Devanagari
Korean Basic Hanja
Korean Hanja
Korean Hangul
Kyrgyz
Latin American
Latvian
Lithuanian
Luxembourgish
Macedonian
Malayalam
Maltese
Mandarin Bopomofo
Maori
Marathi

Marathi Devanagari
Mongolian Cyrillic
Nepali Devanagari
New Zealand
Norwegian
Norwegian and Sami
Pashto
Persian Farsi
Polish
Portuguese
Punjabi
Romanian
Russian
Sami
Sami Cyrillic
Sami Latin
Serbian Cyrillic
Serbian Latin
Slovak
Slovenian
Spanish
Swedish
Swedish and Sami
Swiss
Syriac
Tamil
Tatar
Thai
Turkish
Ukrainian
Urdu
Uzbek Cyrillic
Uzbek Latin
Vietnamese

Narrow - - Latin Greek Cyrillic

Eu Latin Greek Cyrillic

These are mono-space sans serif fonts. These “Eu” fonts cover the languages used in Europe and America.

Filename	Font size
Eu8x10	ABCDEFGHIJKLabcdefghijklmnàáâãäåæçèéêëìABΓΔEZHGIKΛαβγδεζηθικλАБВГДЕЖЗИйабвгдежзийк
Eu13x15	ABCDEFGHabcdefghiàáâãäåæABΓΔEZHΘαβγδεζηθιАБВГДЕЖабвгдежз
Eu16x20	ABCDEFabcdefgàáâãäåæABΓΔEZHαβγδεζηθАБВГДЕЖабвгдеж

The code page character list is the same for all the fonts in this section.

This is an IconEdit screen-dump of the Eu16x20 proportional font. The numbers above the characters are the character values in hexadecimal notation.

The image may span several pages:

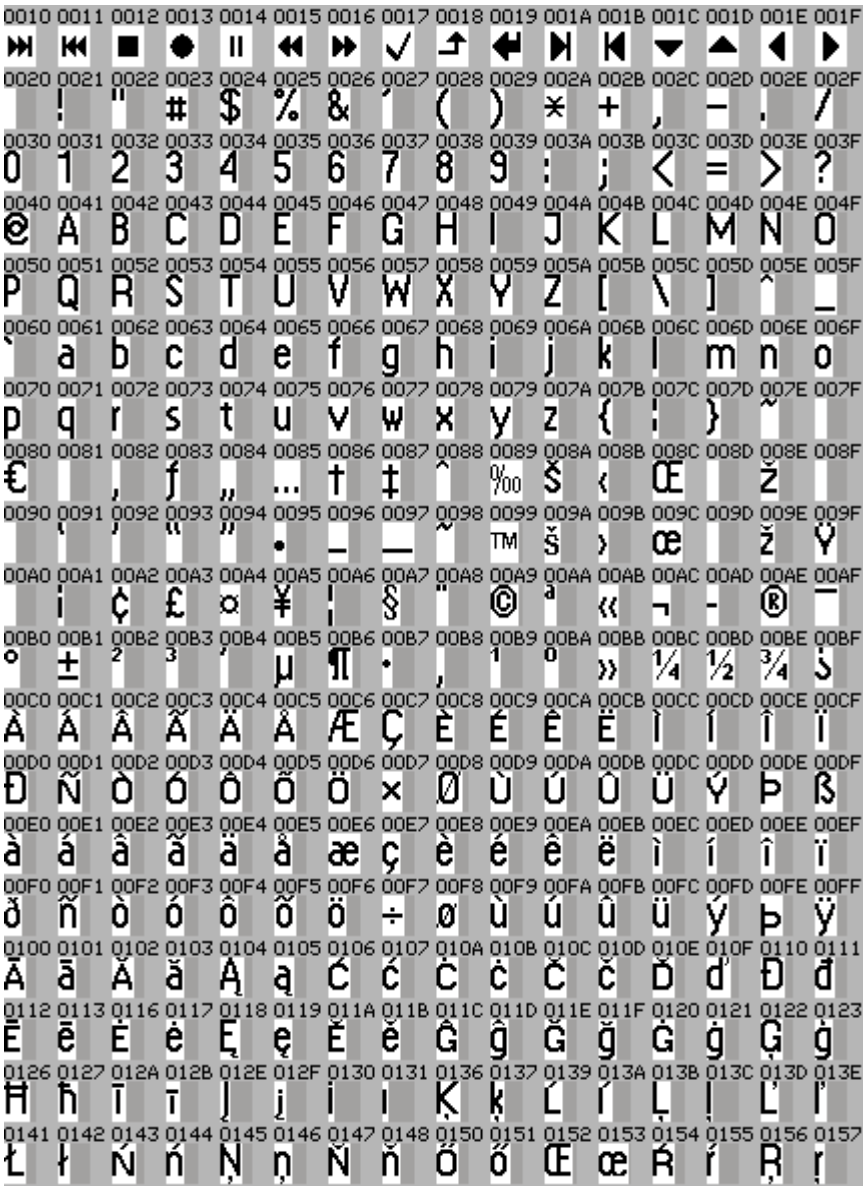

This is an IconEdit screen-dump of the language list for the Eu group of fonts. Languages, countries, regions and scripts in white highlight are covered by the fonts. This list includes characters, signs and numbers that are normally used in connection with the language.

The image may span several pages:

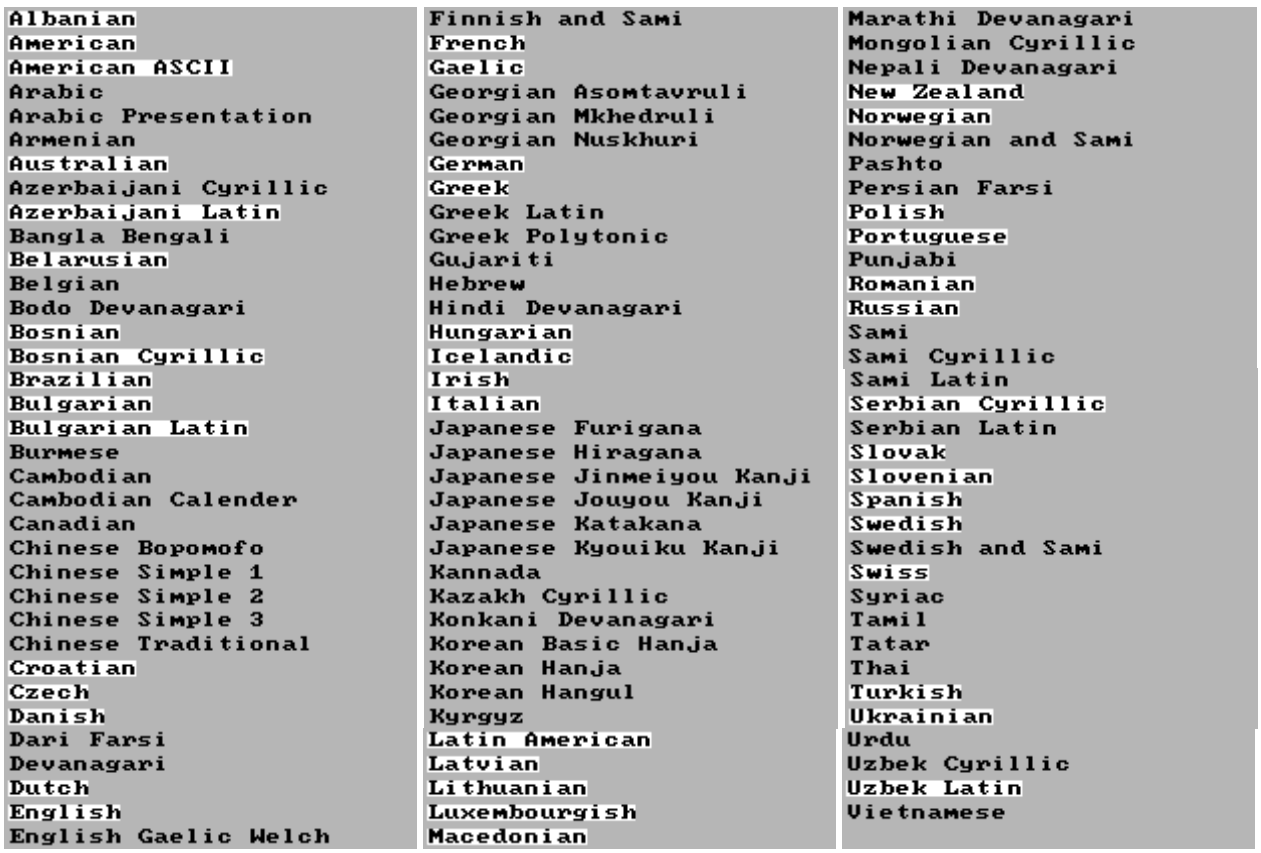

Albanian
American
American ASCII
Arabic
Arabic Presentation
Armenian
Australian
Azerbaijani Cyrillic
Azerbaijani Latin
Bangla Bengali
Belarusian
Belgian
Bodo Devanagari
Bosnian
Bosnian Cyrillic
Brazilian
Bulgarian
Bulgarian Latin
Burmese
Cambodian
Cambodian Calender
Canadian
Chinese Bopomofo
Chinese Simple 1
Chinese Simple 2
Chinese Simple 3
Chinese Traditional
Croatian
Czech
Danish
Dari Farsi
Devanagari
Dutch
English
English Gaelic Welch
Finnish and Sami
French
Gaelic
Georgian Asomtavruli
Georgian Mkhedruli
Georgian Nuskhuri
German
Greek
Greek Latin
Greek Polytonic
Gujariti
Hebrew
Hindi Devanagari
Hungarian
Icelandic
Irish
Italian
Japanese Furigana
Japanese Hiragana
Japanese Jinmeiyou Kanji
Japanese Jouyou Kanji
Japanese Katakana
Japanese Kyouiku Kanji
Kannada
Kazakh Cyrillic
Konkani Devanagari
Korean Basic Hanja
Korean Hanja
Korean Hangul
Kyrgyz
Latin American
Latvian
Lithuanian
Luxembourgish
Macedonian
Marathi Devanagari
Mongolian Cyrillic
Nepali Devanagari
New Zealand
Norwegian
Norwegian and Sami
Pashto
Persian Farsi
Polish
Portuguese
Punjabi
Romanian
Russian
Sami
Sami Cyrillic
Sami Latin
Serbian Cyrillic
Serbian Latin
Slovak
Slovenian
Spanish
Swedish
Swedish and Sami
Swiss
Syriac
Tamil
Tatar
Thai
Turkish
Ukrainian
Urdu
Uzbek Cyrillic
Uzbek Latin
Vietnamese

Estonian	Malayalam	
European	Maltese	
Faroese	Mandarin Bopomofo	
Farsi	Maori	
Finnish	Marathi	

Ext Latin Greek Cyrillic Vietnamese

These are mono-space sans serif fonts. These “Ext” fonts cover the languages used in Europe, Vietnam and America.

Filename	Font size
Ext8x13	ABCDEFGHIJKLabcdefghijklmnÀÁÂÃÄÅÆÇÈÉÊàáâãäåæçèéêëΑΒΓΔΕΖΗΘΙΚΛαβγδεζηθικλΑБВГДЕЖЗИйабвгдежзиїкÅåÅåÅå

This is an IconEdit screen-dump of the language list for the Ext group of fonts. Languages, countries, regions and scripts in white highlight are covered by the fonts. This list includes characters, signs and numbers that are normally used in connection with the language.

The image may span several pages:

Albanian	Finnish and Sami	Marathi Devanagari
American	French	Mongolian Cyrillic
American ASCII	Gaelic	Nepali Devanagari
Arabic	Georgian Asomtavruli	New Zealand
Arabic Presentation	Georgian Mkhedruli	Norwegian

Armenian
Australian
Azerbaijani Cyrillic
Azerbaijani Latin
Bangla Bengali
Belarusian
Belgian
Bodo Devanagari
Bosnian
Bosnian Cyrillic
Brazilian
Bulgarian
Bulgarian Latin
Burmese
Cambodian
Cambodian Calender
Canadian
Chinese Bopomofo
Chinese Simple 1
Chinese Simple 2
Chinese Simple 3
Chinese Traditional
Croatian
Czech
Danish
Dari Farsi
Devanagari
Dutch
English
English Gaelic Welch
Estonian
European
Faroese
Farsi
Finnish
Georgian Nuskhuri
German
Greek
Greek Latin
Greek Polytonic
Gujariti
Hebrew
Hindi Devanagari
Hungarian
Icelandic
Irish
Italian
Japanese Furigana
Japanese Hiragana
Japanese Jinmeiyou Kanji
Japanese Jouyou Kanji
Japanese Katakana
Japanese Kyouiku Kanji
Kannada
Kazakh Cyrillic
Konkani Devanagari
Korean Basic Hanja
Korean Hanja
Korean Hangul
Kyrgyz
Latin American
Latvian
Lithuanian
Luxembourgish
Macedonian
Malayalam
Maltese
Mandarin Bopomofo
Maori
Marathi
Norwegian and Sami
Pashto
Persian Farsi
Polish
Portuguese
Punjabi
Romanian
Russian
Sami
Sami Cyrillic
Sami Latin
Serbian Cyrillic
Serbian Latin
Slovak
Slovenian
Spanish
Swedish
Swedish and Sami
Swiss
Syriac
Tamil
Tatar
Thai
Turkish
Ukrainian
Urdu
Uzbek Cyrillic
Uzbek Latin
Vietnamese

Arial - - Latin Greek Cyrillic Hebrew Arabic as defined in Unicode

These are proportional sans serif fonts. The “A” fonts cover the languages used in Europe and America plus Hebrew and Arabic.

Font List Normal Black & White

Filename	Font size
A_12x12	ABCDEFGHIJKLMNOPQRabcdefghijklmnopqrAВГΔEZHΘIKΛMNΞΟΠΡΣαβγδεζηθικλμνξοπρçАБВГДЕЖЗИЙКЛМНОПРСТабвгдежзийклмнопрст
A_16x16	ABCDEFGHIJKLMabcdefghijklmAВГΔEZHΘIKΛMNΞαβγδεζηθικλμνξАБВГДЕЖЗИЙКЛМНОабвгдежзийклмно
A_20x20	ABCDEFGHIJKabcdefghijkAВГΔEZHΘIKΛαβγδεζηθικλАБВГДЕЖЗИЙКЛабвгдежзийкл
A_12x24	ABCDEFGabcdefgAВГΔEZαβγδεζАБВГДЕЖабвгдежאבגדהוזחטיכלמנסעפצקרשתچژڭںڽھۀہھۓ
A_16x24	ABCDEFabcdefAВГΔEZαβγδεζАБВГДЕЖабвгдежאבגדהוזחטיכלמנסעפצקרשתچژڭںڽھۀہھۓ
A_24x24	ABCDEFGHIabcdefghiAВГΔEZHΘIαβγδεζηθιАБВГДЕЖЗИабвгдежзи
A_16x32	ABCDEabcdeAВГΔEαβγδεАБВГДабвгדאבגדהוזחטיכלמנסעפצקרשתچژڭںڽھۀہھۓ
A_32x32	ABCDEFabcdefAВГΔEZHαβγδεζηАБВГДЕабвгде
A_40x40	ABCDEabcdeAВГΔEαβγδεАБВГабвгд
A_48x48	ABCDabcdAВГΔαβγδАБВГабвг
A_64x64	ABCabcAВГαβγАБВабв

Sizes 96, 128, 192, 256 no shown.

The code page character list is the same for all the fonts in this section.

Font List Normal Grey Intensity Level

Filename	Font size
A_12x12_g2	ABCDEFGHIJKLMNabcdefghijklmnAВГΔEZHΘIKΛMNΞαβγδεζηθικλμνξАБВГДЕЖЗИЙКЛМабвгдежзийклמאבגדהוזחטיכלמנסעפצקרשתچژڭںڽھۀہھۓ
A_16x16_g2	ABCDEFGHIJabcdefghijAВГΔEZHΘIαβγδεζηθιАБВГДЕЖЗИабвгдежзיאבגדהוזחטיכלמנסעפצקרשתچژڭںڽھۀہھۓ
A_20x20_g2	ABCDEFGabcdefgAВГΔEZHΘαβγδεζηθАБВГДЕЖабвгдежאבגדהוזחטיכלמנסעפצקרשתچژڭںڽھۀہھۓ
A_12x24_g2	ABCDEFGabcdefgAВГΔEZαβγδεζАБВГДЕЖабвгдежאבגדהוזחטיכלמנסעפצקרשתچژڭںڽھۀہھۓ
A_16x24_g2	ABCDEFabcdefAВГΔEZαβγδεζАБВГДЕабвгדאבגדהוזחטיכלמנסעפצקרשתچژڭںڽھۀہھۓ
A_24x24_g2	ABCDEFabcdefAВГΔEZαβγδεζАБВГДЕабвгדאבגדהוזחטיכלמנסעפצקרשתچژڭںڽھۀہھۓ
A_16x32_g2	ABCDEabcdeAВГΔEαβγδεАБВГДабвгדאבגדהוזחטיכלמנסעפצקרשתچژڭںڽھۀہھۓ

A_32x32_g2 ABCDabcdABГΔαβγδАБВГДабвгдאבגדהוזחטיכלמנסעפצקרשתةتثجحخدذرزسشصضطظعغفقكلمنهوىيٱٱٱ

A_12x24_b_g2 ABCDEFabcdefgABГΔEαβγδεζАБВГДЕЖабвгдеж

A_16x24_b_g2 ABCDEabcdefABГΔEαβγδεζАБВГДЕабвгдеж

A_24x24_b_g2 ABCDEFabcdefABГΔEαβγδεζАБВГДабвгдеж

A_16x32_b_g2 ABCDEabcdABГΔαβγδεАБВГДабвгд

A_32x32_b_g2 ABCDabcdeABГΔαβγδАБВГабвгд

A_40x40_b_g2 ABCabcdABГαβγδАБВабвг

A_48x48_b_g2 ABCabcABГαβγАБВабв

A_64x64_b_g2 ABabcABαβγАБабв

The code page character list is the same for all the fonts in this section.

Character List

This is an IconEdit screen-dump of the A_24x24_g2 proportional font. The numbers above the characters are the character values in hexadecimal notation.

The image may span several pages:

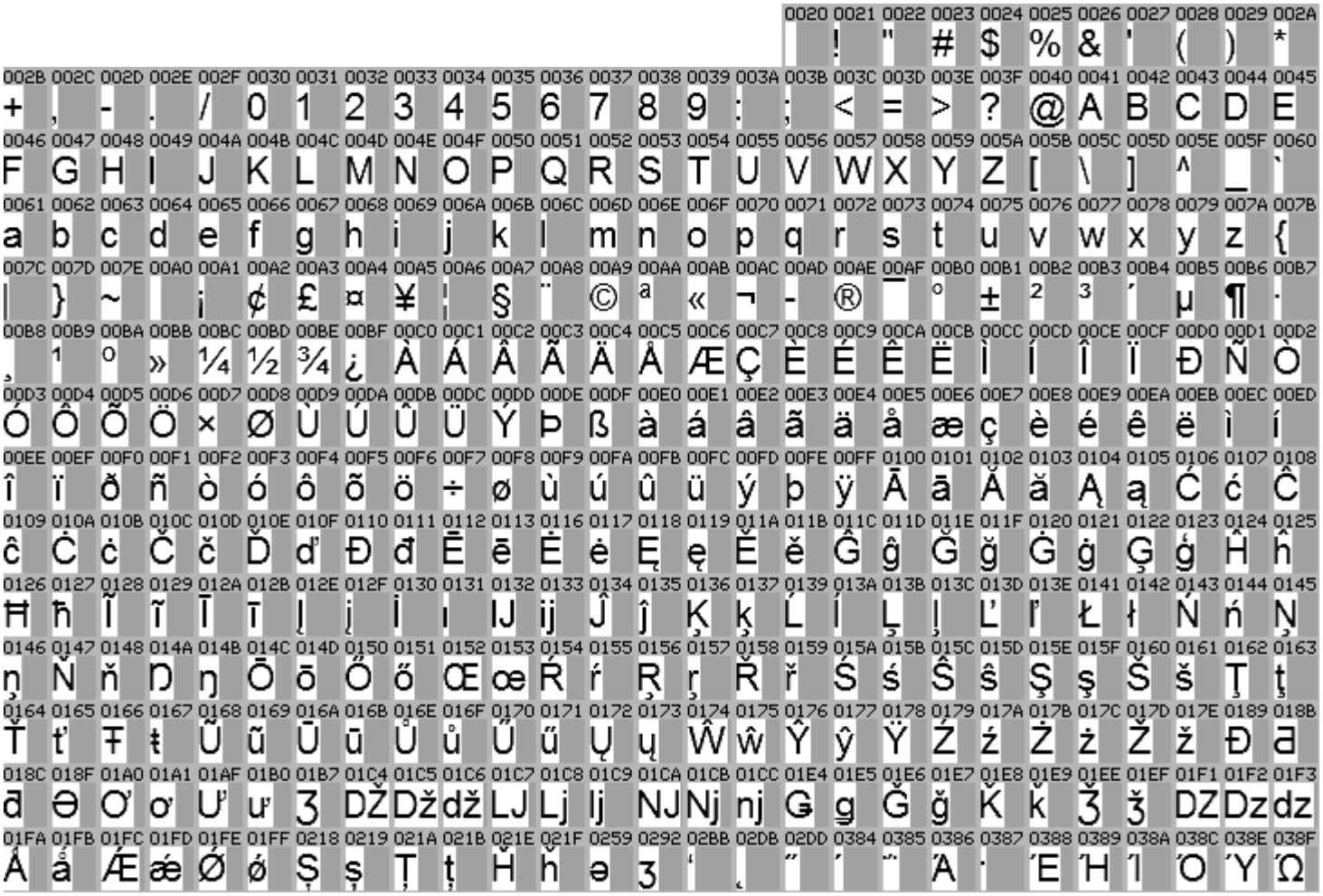

0390	0391	0392	0393	0394	0395	0396	0397	0398	0399	039A	039B	039C	039D	039E	039F	03A0	03A1	03A3	03A4	03A5	03A6	03A7	03A8	03A9	03AA	03AB
ΐ	Α	Β	Γ	Δ	Ε	Ζ	Η	Θ	Ι	Κ	Λ	Μ	Ν	Ξ	Ο	Π	Ρ	Σ	Τ	Υ	Φ	Χ	Ψ	Ω	Ϊ	Ϋ
03AC	03AD	03AE	03AF	03B0	03B1	03B2	03B3	03B4	03B5	03B6	03B7	03B8	03B9	03BA	03BB	03BC	03BD	03BE	03BF	03C0	03C1	03C2	03C3	03C4	03C5	03C6
ά	έ	ή	ί	ΰ	α	β	γ	δ	ε	ζ	η	θ	ι	κ	λ	μ	ν	ξ	ο	π	ρ	ς	σ	τ	υ	φ
03C7	03C8	03C9	03CA	03CB	03CC	03CD	03CE	0400	0401	0402	0403	0404	0405	0406	0407	0408	0409	040A	040B	040C	040D	040E	040F	0410	0411	0412
χ	ψ	ω	ϊ	ϋ	ό	ύ	ώ	Ѐ	Ё	Ђ	Ѓ	Є	Ѕ	І	Ї	Ј	Љ	Њ	Ћ	Ќ	Ѝ	Ў	Џ	А	Б	В
0413	0414	0415	0416	0417	0418	0419	041A	041B	041C	041D	041E	041F	0420	0421	0422	0423	0424	0425	0426	0427	0428	0429	042A	042B	042C	042D
Г	Д	Е	Ж	З	И	Й	К	Л	М	Н	О	П	Р	С	Т	У	Ф	Х	Ц	Ч	Ш	Щ	Ъ	Ы	Ь	Э
042E	042F	0430	0431	0432	0433	0434	0435	0436	0437	0438	0439	043A	043B	043C	043D	043E	043F	0440	0441	0442	0443	0444	0445	0446	0447	0448
Ю	Я	а	б	в	г	д	е	ж	з	и	й	к	л	м	н	о	п	р	с	т	у	ф	х	ц	ч	ш
0449	044A	044B	044C	044D	044E	044F	0450	0451	0452	0453	0454	0455	0456	0457	0458	0459	045A	045B	045C	045D	045E	045F	0460	0461	0472	0473
щ	ъ	ы	ь	э	ю	я	ѐ	ё	ђ	ѓ	є	ѕ	і	ї	ј	љ	њ	ћ	ќ	ѝ	ў	џ	Ѡ	ѡ	Ѳ	ѳ
048A	048B	048C	048D	048E	048F	0490	0491	0492	0493	0496	0497	049A	049B	049C	049D	04A2	04A3	04AE	04AF	04B0	04B1	04B2	04B3	04B8	04B9	04BA
Ҋ	ҋ	Ҍ	ҍ	Ҏ	ҏ	Ґ	ґ	Ғ	ғ	Җ	җ	Ҙ	ҙ	Қ	ҝ	Ҡ	ҡ	Ҥ	ҥ	Ҧ	ҧ	Ҩ	ҩ	Ҭ	ҭ	Ҳ
04BB	04C5	04C6	04C7	04C8	04C9	04CA	04CD	04CE	04D2	04D3	04D8	04D9	04E8	04E9	04EC	04ED	05BE	05C0	05C3	05C6	05D0	05D1	05D2	05D3	05D4	05D5
ҳ	Ҵ	ҵ	Ҷ	ҷ	Ҹ	ҹ	Ҽ	ҽ	Ҿ	ҿ	Ӓ	ӓ	Ө	ө	Ӧ	ӧ	־	׀	׃	׆	א	ב	ג	ד	ה	ו
05D6	05D7	05D8	05D9	05DA	05DB	05DC	05DD	05DE	05DF	05E0	05E1	05E2	05E3	05E4	05E5	05E6	05E7	05E8	05E9	05EA	05F0	05F1	05F2	05F3	05F4	060C
ז	ח	ט	י	ך	כ	ל	ם	מ	ן	נ	ס	ע	ף	פ	ץ	צ	ק	ר	ש	ת	״	״	״	״	״	،
061B	061F	0621	0622	0623	0624	0625	0626	0627	0628	0629	062A	062B	062C	062D	062E	062F	0630	0631	0632	0633	0634	0635	0636	0637	0638	0639
؛	؟	ء	آ	أ	ؤ	إ	ئ	ا	ب	ة	ت	ث	ج	ح	خ	د	ذ	ر	ز	س	ش	ص	ض	ط	ظ	ع
063A	0640	0641	0642	0643	0644	0645	0646	0647	0648	0649	064A	064B	064C	064D	064E	064F	0650	0651	0652	0653	0654	0655	0656	0657	0658	0659
غ	ـ	ف	ق	ك	ل	م	ن	ه	و	ى	ي	ً	ٌ	ٍ	َ	ُ	ِ	ّ	ْ	ٓ	ٔ	ٕ	ٖ	ٗ	٘	ٙ
065A	065B	065C	065D	065E	065F	0660	0661	0662	0663	0664	0665	0666	0667	0668	0669	066A	066D	0679	067E	0686	0688	0691	0698	06A9	06AF	06BA
ٚ	ٛ	ٜ	ٝ	ٞ	ٟ	٠	١	٢	٣	٤	٥	٦	٧	٨	٩	٪	٭	ٹ	پ	چ	ڈ	ڑ	ژ	ک	گ	ں
06BE	06C0	06C1	06C2	06C3	06CC	06D2	06D3	06D4	06F0	06F1	06F2	06F3	06F4	06F5	06F6	06F7	06F8	06F9	1E80	1E81	1E82	1E83	1E84	1E85	1EA0	1EA1
ھ	ۂ	ہ	ۂ	ۃ	ی	ے	ۓ	.	۰	۱	۲	۳	۴	۵	۶	۷	۸	۹	Ẁ	ẁ	Ẃ	ẃ	Ẅ	ẅ	Ạ	ạ
1EA2	1EA3	1EA4	1EA5	1EA6	1EA7	1EA8	1EA9	1EAA	1EAB	1EAC	1EAD	1EAE	1EAF	1EB0	1EB1	1EB2	1EB3	1EB4	1EB5	1EB6	1EB7	1EB8	1EB9	1EBA	1EBB	1EBC
Ả	ả	Ấ	ấ	Ầ	ầ	Ẩ	ẩ	Ẫ	ẫ	Ậ	ậ	Ắ	ắ	Ằ	ằ	Ẳ	ẳ	Ẵ	ẵ	Ặ	ặ	Ẹ	ẹ	Ẻ	ẻ	Ẽ
1EBD	1EBE	1EBF	1EC0	1EC1	1EC2	1EC3	1EC4	1EC5	1EC6	1EC7	1EC8	1EC9	1ECA	1ECB	1ECC	1ECD	1ECE	1ECF	1ED0	1ED1	1ED2	1ED3	1ED4	1ED5	1ED6	1ED7
ẽ	Ế	ế	Ề	ề	Ể	ể	Ễ	ễ	Ệ	ệ	Ỉ	ỉ	Ị	ị	Ọ	ọ	Ỏ	ỏ	Ố	ố	Ồ	ồ	Ổ	ổ	Ỗ	ỗ
1ED8	1ED9	1EDA	1EDB	1EDC	1EDD	1EDE	1EDF	1EE0	1EE1	1EE2	1EE3	1EE4	1EE5	1EE6	1EE7	1EE8	1EE9	1EEA	1EEB	1EEC	1EED	1EEE	1EEF	1EF0	1EF1	1EF2
Ộ	ộ	Ớ	ớ	Ờ	ờ	Ở	ở	Ỡ	ỡ	Ợ	ợ	Ụ	ụ	Ủ	ủ	Ứ	ứ	Ừ	ừ	Ử	ử	Ữ	ữ	Ự	ự	Ỳ
1EF3	1EF4	1EF5	1EF6	1EF7	1EF8	1EF9	2018	2019	201A	201C	201E	2022	20A3	20AA	20AB	20AC	20AE	20B4	20B9	20BA	20BD	2116	FB50	FB51	FB52	FB53
ỳ	Ỵ	ỵ	Ỷ	ỷ	Ỹ	ỹ	‘	’	‚	“	„	•	₣	₪	₫	€	₯	₰	₹	₺	₽	№	ٱ	ٱ	ٻ	ٻ
FB54	FB55	FB56	FB57	FB58	FB59	FB5A	FB5B	FB5C	FB5D	FB5E	FB5F	FB60	FB61	FB62	FB63	FB64	FB65	FB66	FB67	FB68	FB69	FB6A	FB6B	FB6C	FB6D	FB6E
ٻ	ٻ	ٻ	ٻ	ٽ	ٽ	ٽ	ٽ	ٽ	ٽ	ٽ	ٽ	ٽ	ٽ	ٽ	ٽ	ٽ	ٽ	ٽ	ٽ	ٽ	ٽ	ڤ	ڤ	ڤ	ڤ	ڤ
FB6F	FB70	FB71	FB72	FB73	FB74	FB75	FB76	FB77	FB78	FB79	FB7A	FB7B	FB7C	FB7D	FB7E	FB7F	FB80	FB81	FB82	FB83	FB84	FB85	FB86	FB87	FB88	FB89
ڤ	ڦ	ڦ	ڄ	ڄ	ڄ	ڄ	ڃ	ڃ	ڃ	ڃ	ڃ	ڃ	ڃ	ڃ	ڃ	ڃ	ڃ	ڃ	ڍ	ڍ	ڈ	ڈ	ڈ	ڈ	ڈ	ڈ
FB8A	FB8B	FB8C	FB8D	FB8E	FB8F	FB90	FB91	FB92	FB93	FB94	FB95	FB96	FB97	FB98	FB99	FB9A	FB9B	FB9C	FB9D	FB9E	FB9F	FBA0	FBA1	FBA2	FBA3	FBA4
ژ	ژ	ڑ	ڑ	ک	ک	ک	ک	گ	گ	گ	گ	گ	گ	گ	گ	گ	گ	گ	گ	ں	ں	ڻ	ڻ	ڻ	ڻ	ۀ
FBA5	FBA6	FBA7	FBA8	FBA9	FBAA	FBAB	FBAC	FBAD	FBAE	FBAF	FBB0	FBB1	FBFC	FBFD	FBFE	FBFF	FE80	FE81	FE82	FE83	FE84	FE85	FE86	FE87	FE88	FE89
ۀ	ہ	ہ	ہ	ہ	ھ	ھ	ھ	ھ	ے	ے	ۓ	ۓ	ی	ی	ی	ی	ء	آ	آ	أ	أ	ؤ	ؤ	إ	إ	ئ
FE8A	FE8B	FE8C	FE8D	FE8E	FE8F	FE90	FE91	FE92	FE93	FE94	FE95	FE96	FE97	FE98	FE99	FE9A	FE9B	FE9C	FE9D	FE9E	FE9F	FEA0	FEA1	FEA2	FEA3	FEA4
ئ	ئ	ئ	ا	ا	ب	ب	ب	ب	ة	ة	ت	ت	ث	ث	ث	ث	ث	ث	ج	ج	ج	ج	ح	ح	ح	ح
FEA5	FEA6	FEA7	FEA8	FEA9	FEAA	FEAB	FEAC	FEAD	FEAE	FEAF	FEB0	FEB1	FEB2	FEB3	FEB4	FEB5	FEB6	FEB7	FEB8	FEB9	FEBA	FEBB	FEBC	FEBD	FEBE	FEBF
خ	خ	خ	خ	د	د	ذ	ذ	ر	ر	ز	ز	س	س	س	س	ش	ش	ش	ش	ص	ص	صـ	صـ	ض	ض	ضـ
FEC0	FEC1	FEC2	FEC3	FEC4	FEC5	FEC6	FEC7	FEC8	FEC9	FECA	FECB	FECC	FECD	FECE	FECF	FED0	FED1	FED2	FED3	FED4	FED5	FED6	FED7	FED8	FED9	FEDA
ضـ	ط	ط	ط	ط	ظ	ظ	ظ	ظ	ع	ع	ع	ع	غ	غ	غ	غ	ف	ف	ف	ف	ق	ق	ق	ق	ك	ك
FEDB	FEDC	FEDD	FEDE	FEDF	FEE0	FEE1	FEE2	FEE3	FEE4	FEE5	FEE6	FEE7	FEE8	FEE9	FEEA	FEEB	FEEC	FEED	FEEE	FEEF	FEF0	FEF1	FEF2	FEF3	FEF4	FEF5
كـ	كـ	ل	ل	ل	ل	م	م	مـ	مـ	ن	ن	ن	ن	ه	هـ	هـ	هـ	و	و	ى	ى	ي	ي	يـ	يـ	لآ
FEF6	FEF7	FEF8	FEF9	FEFA	FEFB	FEFC																				
لآ	لأ	لأ	لإ	لإ	لا	لا																				

Language Coverage List

This is an IconEdit screen-dump of the language list for the A_ group of fonts. Languages, countries, regions and scripts in white highlight are covered by the fonts. This list includes characters, signs and numbers that are normally used in connection with the language.

The image may span several pages:

Albanian	Faroese	Maltese
American	Farsi	Mandarin Bopomofo
American ASCII	Farsi Presentation	Maori
Arabic	Finnish	Marathi
Arabic Presentation	Finnish and Sami	Marathi Devanagari
Armenian	French	Mongolian Cyrillic
Australian	Gaelic	Nepali Devanagari
Azerbaijani	Georgian Asomtavruli	New Zealand
Azerbaijani Cyrillic	Georgian Mkhedruli	Norwegian
Bangla Bengali	Georgian Nuskhuri	Norwegian and Sami
Belarusian	German	Pashto
Belgian	Greek	Persian Farsi
Bodo Devanagari	Greek Latin	Persian Presentation
Bosnian	Greek Polytonic	Polish
Bosnian Cyrillic	Gujariti	Portuguese
Brazilian	Hebrew	Punjabi
Bulgarian	Hindi Devanagari	Romanian
Bulgarian Latin	Hungarian	Russian
Burmese	Icelandic	Sami
Cambodian	Irish	Sami Cyrillic
Canadian	Italian	Sami Latin
Chinese Bopomofo	Japanese Furigana	Serbian
Chinese Simple 1	Japanese Hiragana	Serbian Latin
Chinese Simple 2	Japanese Jinmeiyou Kanji	Slovak
Chinese Simple 3	Japanese Jouyou Kanji	Slovenian
Chinese Simple HKSCS	Japanese Katakana	Spanish
Chinese Traditional	Japanese Kyouiku Kanji	Swedish
Croatian	Kannada	Swedish and Sami
Czech	Kazakh Cyrillic	Swiss
Danish	Konkani Devanagari	Syriac
Dari Farsi	Korean Basic Hanja	Tamil
Dari Presentation	Korean Hanja	Tatar
Devanagari	Korean Hangul	Thai
Dutch	Kyrgyz	Turkish
English	Latin American	Ukrainian
English Gaelic Welch	Latvian	Urdu
Estonian	Lithuanian	Urdu Presentation
European	Luxembourgish	Uzbek
European EU	Macedonian	Uzbek Cyrillic
European Extended	Malayalam	Vietnamese

Numbers

These are mixed mono-space and proportional fonts. The “N” fonts have mono-space numbers while the other characters are proportional. The “N” is followed by an approximate height as in “N64”. The numbers with round top or bottom are usually slightly larger than those with flat top or bottom. The look is designated by 2 or 3 letters as in “_anr”.

Font Look for N32_a Black & White

Filename	Font size
_anr	+,-.0123456789:
_ans	+,-.0123456789:
_anb	+,-.0123456789:
_ar	+,-.0123456789:
_as	+,-.0123456789:
_ab	+,-.0123456789:
_awr	+,–.0123456789:
_aws	+,–.0123456789:
_awb	+,–.0123456789:

The code page character list is the same for all the fonts in this section.

Font Look for N32_a_g2 Grey Intensity Level

Filename	Font size
_anr_g2	+,-.0123456789:
_ans_g2	+,-.0123456789:
_anb_g2	+,-.0123456789:
_ar_g2	+,-.0123456789:

_as_g2 +,-.0123456789:

_ab_g2 +,-.0123456789:

_awr_g2 +,-.0123456789:

_aws_g2 +,-.0123456789:

_awb_g2 +,-.0123456789:

The code page character list is the same for all the fonts in this section.

Font Look for N32_c_g2 Grey Intensity Level

Filename Font size

_cnr_g2 +,-.0123456789:

_cr_g2 +,-.0123456789:

_cwr_g2 +,-.0123456789:

The code page character list is the same for all the fonts in this section.

Font Look for N32_t_g2 Grey Intensity Level

Filename Font size

_tnr_g2 +,-.0123456789:

_tns_g2 +,-.0123456789:

_tnb_g2 +,-.0123456789:

_tr_g2 +,-.0123456789:

_ts_g2 +,-.0123456789:

_tb_g2 +,-.0123456789:

_twr_g2 +,-.0123456789:

_tws_g2 +,-.0123456789:

_twb_g2 +,-.0123456789:

The code page character list is the same for all the fonts in this section.

Font Sizes for _ar

Filename	Font size
N24	+,-.0123456789:
N32	+,-.0123456789:
N40	+,-.0123456789:
N48	+,-.0123456789:
N64	0123456789
N96	01234567
N128	012345

Black & White sizes 192, 256, 384, 512 no shown.

Grey anti-alias sizes 192, 256 no shown.

The code page character list and sizes are the same for all the fonts in this section.

Character List

This is an IconEdit screen-dump of the N24_ar_g2 proportional font. The numbers above the characters are the character values in hexadecimal notation.

Light - - Latin Greek Cyrillic Hebrew Arabic as defined in Unicode

These are proportional sans serif fonts. The “L” fonts cover the languages used in Europe and America plus Hebrew and Arabic.

Font List Black & White

Filename	Font size
L_24x24	ABCDEFGabcdefgABΓΔEZHαβγδεζηθAБBΓДEЖабвгдежзבגדהוזחטיכלמנסעפצקרשתجشتقباىئإؤ
L_32x32	ABCDEFabcdefgABΓΔEZαβγδεζAБBΓДабвгдеבגדהוזחטיכלמנסעפצקرشتقباىئإؤ
L_40x40	ABCDabcdeABΓΔEαβγδεAБBΓДабвгдבגדהוזחטיכלמנסעפצקرشتقباىئإؤ
L_48x48	ABCabcdABΓαβγδAБBΓабвгдבגדהוזחטיכלמנסעפצקرشتقباىئإؤ
L_32x64	ABCDEabcdefABΓΔEαβγδεAБBΓДабвгдבגדהוזחטיכלمنسعفصقرشتقباىئإؤ
L_64x64	ABCabcABΓαβγAБBабבגדהוזחטיכלمنسعفصقرشتقباىئإؤ
L_48x96	ABCDabcdABΓΔαβγδAБBΓабвгבגדהוזחטיכלمنسعفصقرشتقباىئإؤ
L_96x96	ABabΓΔαβБBабבגדהוזחטיכלمنسعفصقرشتقباىئإؤ
L_64x128	ABCabcABΓαβγAБBабבגדהוזחטיכלمنسعفصقرشتقباىئإؤ
L_128x128	AabΔαβБбבגדהוזחטיכלمنسعفصقرشتقباىئإؤ

Sizes 192, 256 no shown.

The code page character list is the same for all the fonts in this section.

Font List Grey Intensity Level

Filename	Font size
L_12x12_g2	ABCDEFGHIJKLMNOabcdefghijklmnopqΑΒΓΔΕΖΗΘΙΚΛΜΝΞαβγδεζηθικλμνξοπΑБВГДЕЖЗИЙКЛМабвгдежзийклмноסנבגדהוזחטיכלמן
L_16x16_g2	ABCDEFGHIJKabcdefghijklΑΒΓΔΕΖΗΘΙΚαβγδεζηθικλΑБВГДЕЖЗИЙКабвгдежзийклסנבגדהוזחטיכלמן
L_20x20_g2	ABCDEFGHIJKabcdefghijklΑΒΓΔΕΖΗΘΙΚαβγδεζηθικΑБВГДЕЖЗабвгдежзיסנבגדהוזחטכלמן
L_12x24_g2	ABCDEFGHIJKLMabcdefghijklmnoΑΒΓΔΕΖΗΘΙΚΛΜαβγδεζηθικλμνΑБВГДЕЖЗИЙКабвгдежзийклסנבגדהוזחטיכלמן
L_16x24_g2	ABCDEFGHabcdefghijΑΒΓΔΕΖΗΘαβγδεζηθιΑБВГДЕЖЗабвгдежзיסנבגדהוזחטכלמן
L_24x24_g2	ABCDEFGabcdefghiΑΒΓΔΕΖΗαβγδεζηθΑБВГДЕЖабвгдежסנבגדהוזחטכלמן
L_16x32_g2	ABCDEFGHIJKLabcdefghijklΑΒΓΔΕΖΗΘΙΚαβγδεζηθικΑБВГДЕЖЗИабвгдежзיסנבגדהוזחטכלמן
L_32x32_g2	ABCDEFabcdefgΑΒΓΔΕΖαβγδεζΑБВГДЕабвгдежסנבגדהוזכלמן
L_20x40_g2	ABCDEFGHIabcdefghijkΑΒΓΔΕΖΗΘΙαβγδεζηθιΑБВГДЕЖабвгдежזסנבגדהוזחכלמן
L_40x40_g2	ABCDabcdeΑΒΓΔΕαβγδεΑБВГДабвгדסנבגדהוכלמן
L_24x48_g2	ABCDEFGabcdefghΑΒΓΔΕΖΗαβγδεζηθΑБВГДЕЖабвгдежזסנבגדהוזחכלמן
L_48x48_g2	ABCDabcdΑΒΓΔαβγδΑБВГабвגסנבגדהוכלמן
L_32x64_g2	ABCDEabcdefΑΒΓΔΕαβγδεΑБВГДабвгдежסנבגדהוכלמן
L_64x64_g2	ABCabcΑΒΓαβγΑБВабвסנבכלמן
L_48x96_g2	ABCDabcdeΑΒΓΔαβγδΑБВГабвגסנבגכלמן
L_96x96_g2	ABabΓΔαβБВбвסנכלמן

L_64x128_g2

L_128x128_g2

The code page character list is the same for all the fonts in this section.

Character List

This is an IconEdit screen-dump of the L_24x24_g2 proportional font. The numbers above the characters are the character values in hexadecimal notation.

The image may span several pages:

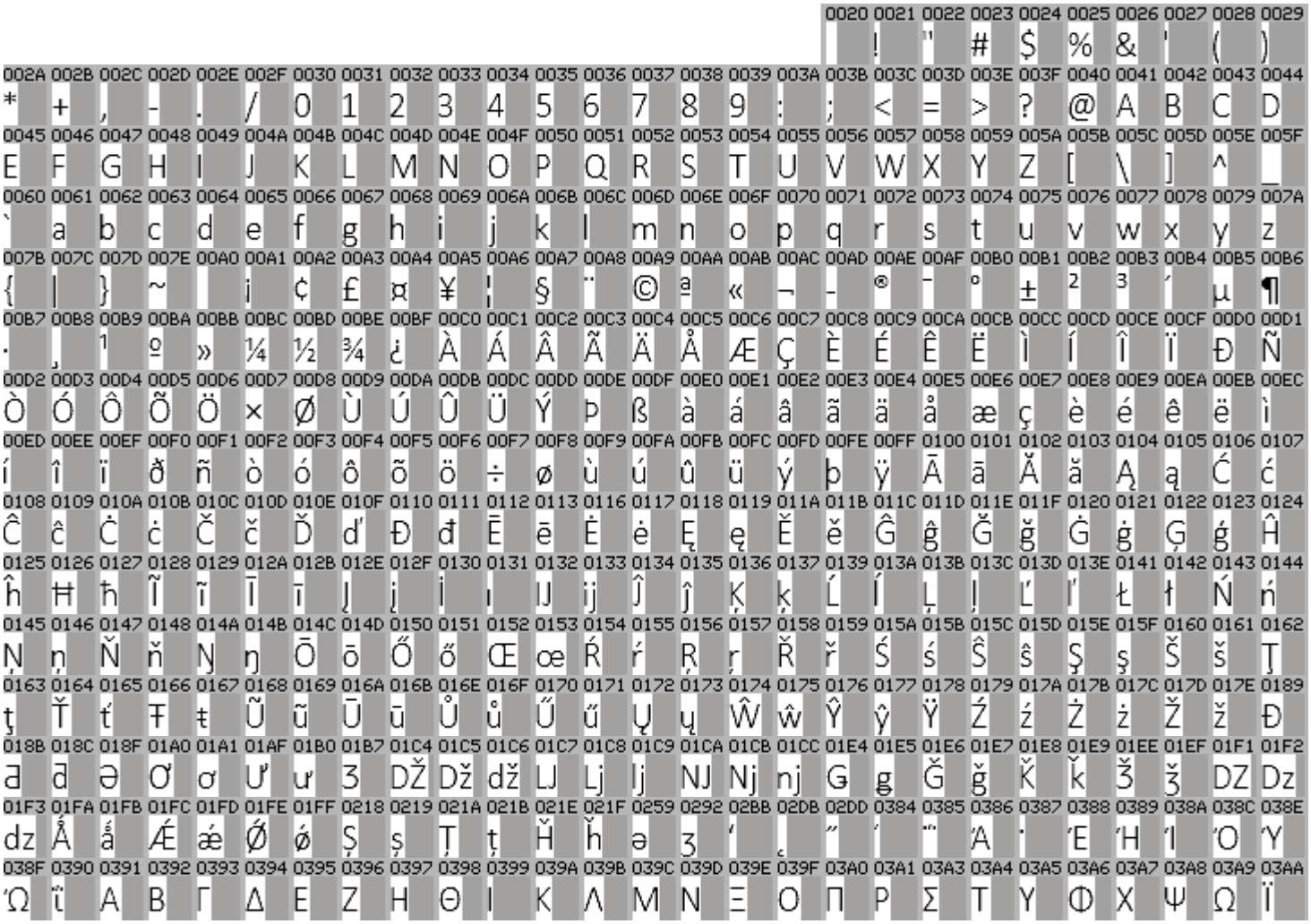

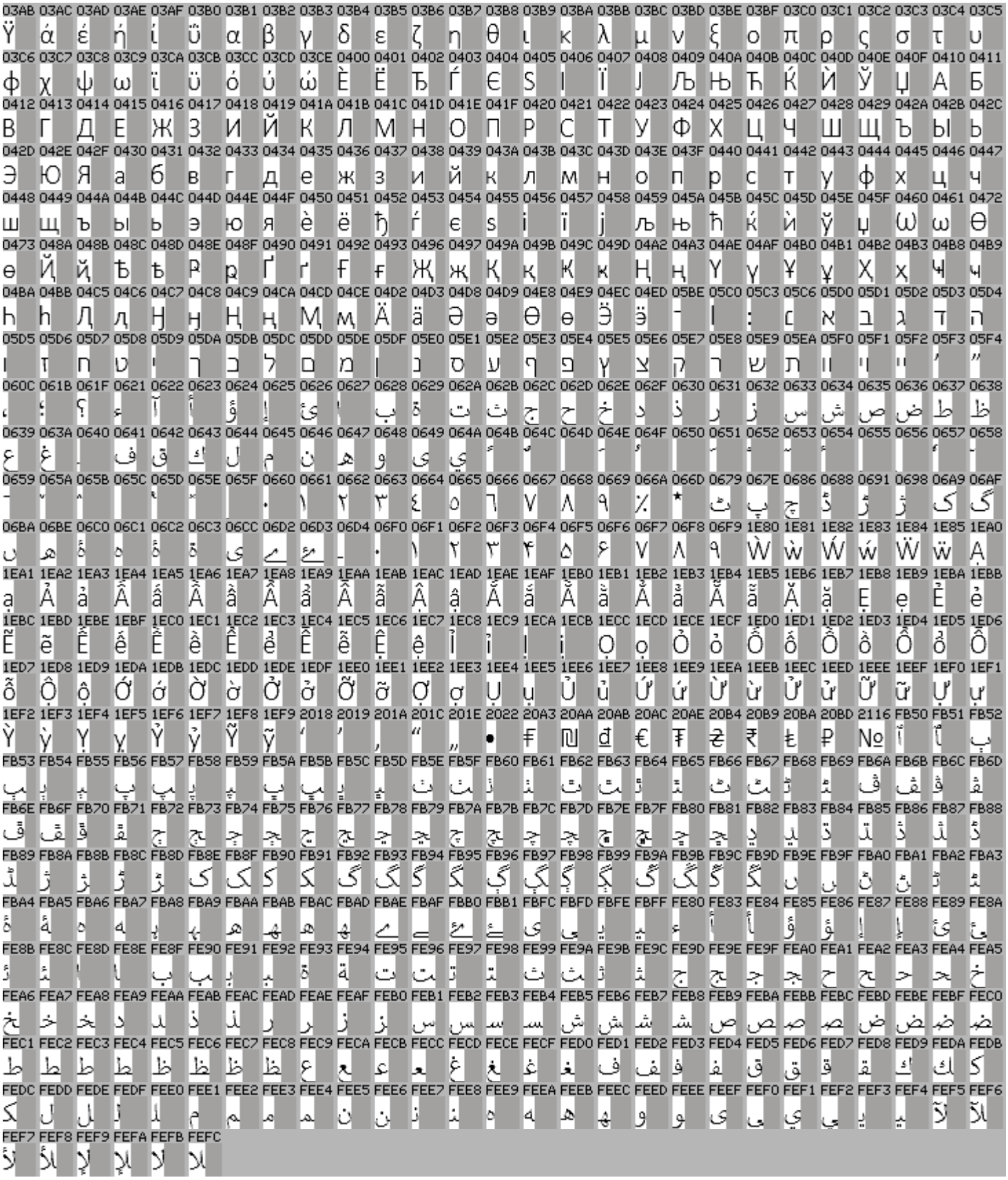

Language Coverage List

This is an IconEdit screen-dump of the language list for the L_ group of fonts. Languages, countries, regions and scripts in white highlight are covered by the fonts. This list includes characters, signs and numbers that are normally used in connection with the language.

The image may span several pages:

Albanian	Faroese	Maltese
American	Farsi	Mandarin Bopomofo
American ASCII	Farsi Presentation	Maori
Arabic	Finnish	Marathi
Arabic Presentation	Finnish and Sami	Marathi Devanagari
Armenian	French	Mongolian Cyrillic
Australian	Gaelic	Nepali Devanagari
Azerbaijani	Georgian Asomtavruli	New Zealand
Azerbaijani Cyrillic	Georgian Mkhedruli	Norwegian
Bangla Bengali	Georgian Nuskhuri	Norwegian and Sami
Belarusian	German	Pashto
Belgian	Greek	Persian Farsi
Bodo Devanagari	Greek Latin	Persian Presentation
Bosnian	Greek Polytonic	Polish
Bosnian Cyrillic	Gujariti	Portuguese
Brazilian	Hebrew	Punjabi
Bulgarian	Hindi Devanagari	Romanian
Bulgarian Latin	Hungarian	Russian
Burmese	Icelandic	Sami
Cambodian	Irish	Sami Cyrillic
Canadian	Italian	Sami Latin
Chinese Bopomofo	Japanese Furigana	Serbian
Chinese Simple 1	Japanese Hiragana	Serbian Latin
Chinese Simple 2	Japanese Jinmeiyou Kanji	Slovak
Chinese Simple 3	Japanese Jouyou Kanji	Slovenian
Chinese Simple HKSCS	Japanese Katakana	Spanish
Chinese Traditional	Japanese Kyouiku Kanji	Swedish
Croatian	Kannada	Swedish and Sami
Czech	Kazakh Cyrillic	Swiss
Danish	Konkani Devanagari	Syriac
Dari Farsi	Korean Basic Hanja	Tamil
Dari Presentation	Korean Hanja	Tatar
Devanagari	Korean Hangul	Thai
Dutch	Kyrgyz	Turkish
English	Latin American	Ukrainian
English Gaelic Welch	Latvian	Urdu
Estonian	Lithuanian	Urdu Presentation
European	Luxembourgish	Uzbek
European EU	Macedonian	Uzbek Cyrillic
European Extended	Malayalam	Vietnamese

Bahn - - Latin Greek Cyrillic

These are proportional sans serif fonts. The “B” fonts cover the languages used in Europe and America.

Font List Normal Grey Intensity Level

Filename	Font size
B_9x16_g4	ABCDEFGHIJKLMNOPQRabcdefghijklmnopqrsABΓΔΕΖΗΘΙΚΛΜΝΞΟΠΡαβγδεζηθικλμνξοπΑБВГДЕЖЗИЙКЛМНОПРабвгдежзийклмнопр
B_8x20_g2	ABCDEFGHIJKLMNOabcdefghijklmnopqABΓΔΕΖΗΘΙΚΛΜΝΞαβγδεζηθικλμνξАБВГДЕЖЗИЙКЛМабвгдежзийклмно
B_8x24_g2	ABCDEFGHIJKLMabcdefghijklmnoABΓΔΕΖΗΘΙΚΛΜΝαβγδεζηθικλμνАБВГДЕЖЗИЙКЛабвгдежзийклмн
B_12x24_g2	ABCDEFGHIJKLMabcdefghijklmnoABΓΔΕΖΗΘΙΚΛΜΝαβγδεζηθικλμνАБВГДЕЖЗИЙКЛабвгдежзийклмн
B_16x24_g2	ABCDEFGHIJKLMabcdefghijklmnoABΓΔΕΖΗΘΙΚΛΜΝαβγδεζηθικλμνАБВГДЕЖЗИЙКЛабвгдежзийклмн
B_12x32_g2	ABCDEFGHIJabcdefghijkABΓΔΕΖΗΘΙΚαβγδεζηθικАБВГДЕЖЗабвгдежзи
B_16x32_g2	ABCDEFGHIJabcdefghijkABΓΔΕΖΗΘΙΚαβγδεζηθικАБВГДЕЖЗабвгдежзи
B_16x40_g2	ABCDEFGHabcdefghiABΓΔΕΖΗΘαβγδεζηθАБВГДЕЖЗабвгдежзи
B_20x40_g2	ABCDEFGHabcdefghiABΓΔΕΖΗΘαβγδεζηθАБВГДЕЖЗабвгдежзи
B_20x48_g2	ABCDEFGabcdefgABΓΔΕΖαβγδεζηАБВГДЕЖабвгдежз
B_24x64_g2	ABCDEabcdeABΓΔΕαβγδεАБВГДабвгде
B_32x64_g2	ABCDEabcdeABΓΔΕαβγδεАБВГДабвгде

The code page character list is the same for all the fonts in this section.

Font List Bold Grey Intensity Level

Filename	Font size
B_8x16_b_g4	ABCDEFGHIJKLMNOPabcdefghijklmnopABΓΔΕΖΗΘΙΚΛΜΝΞαβγδεζηθικλμνξАБВГДЕЖЗИЙКЛМабвгдежзийклмнопр
B_8x20_b_g2	ABCDEFGHIJKLMNabcdefghijklmnopABΓΔΕΖΗΘΙΚΛΜΝΞαβγδεζηθικλμνξАБВГДЕЖЗИЙКЛМабвгдежзийклмно
B_8x24_b_g2	ABCDEFGHIJKLMabcdefghijklmnABΓΔΕΖΗΘΙΚΛΜΝαβγδεζηθικλμАБВГДЕЖЗИЙКЛабвгдежзийклмно
B_12x24_b_g2	ABCDEFGHIJKLMabcdefghijklmABΓΔΕΖΗΘΙΚΛΜαβγδεζηθικλμАБВГДЕЖЗИЙКабвгдежзийклмн
B_16x24_b_g2	ABCDEFGHIJKLM abcdefghijklmABΓΔΕΖΗΘΙΚΛΜαβγδεζηθικλμАБВГДЕЖЗИЙКабвгдежзийклм
B_12x32_b_g2	ABCDEFGHIJabcdefghijkABΓΔΕΖΗΘΙαβγδεζηθιАБВГДЕЖЗИабвгдежзий

B_16x32_b_g2 ABCDEFGHIabcdefghijkABΓΔEZHΘIαβγδεζηθικАБВГДЕЖЗабвгдежзий

B_16x40_b_g2 ABCDEFGabcdefghABΓΔEZHαβγδεζηАБВГДЕЖабвгдежз

B_20x40_b_g2 ABCDEFGabcdefghiABΓΔEZHαβγδεζηθАБВГДЕЖабвгде

B_20x48_b_g2 ABCDEFabcdefgABΓΔEαβγδεζАБВГДабвгдежз

B_24x64_b_g2 ABCDabcdeABΓΔαβγδεАБВГабвгде

B_32x64_b_g2 ABCDabcdeABΓΔαβγδεАБВГабвгде

The code page character list is the same for all the fonts in this section.

Character List

This is an IconEdit screen-dump of the R_16x24 proportional font. The numbers above the characters are the character values in hexadecimal notation.

The image may span several pages:

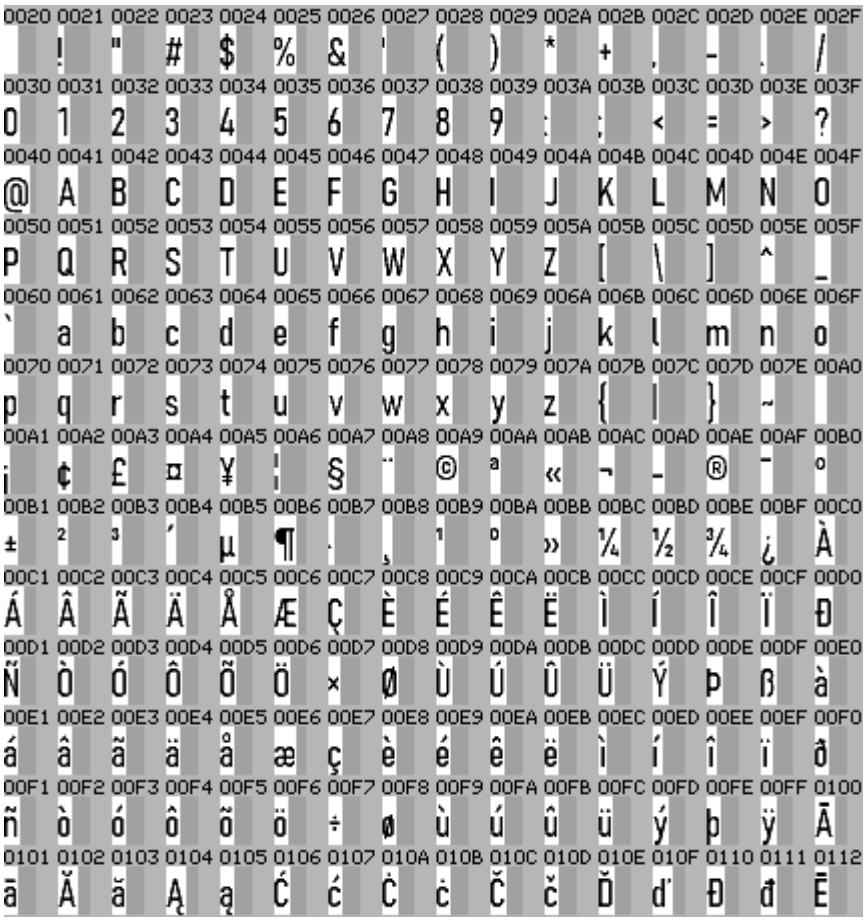

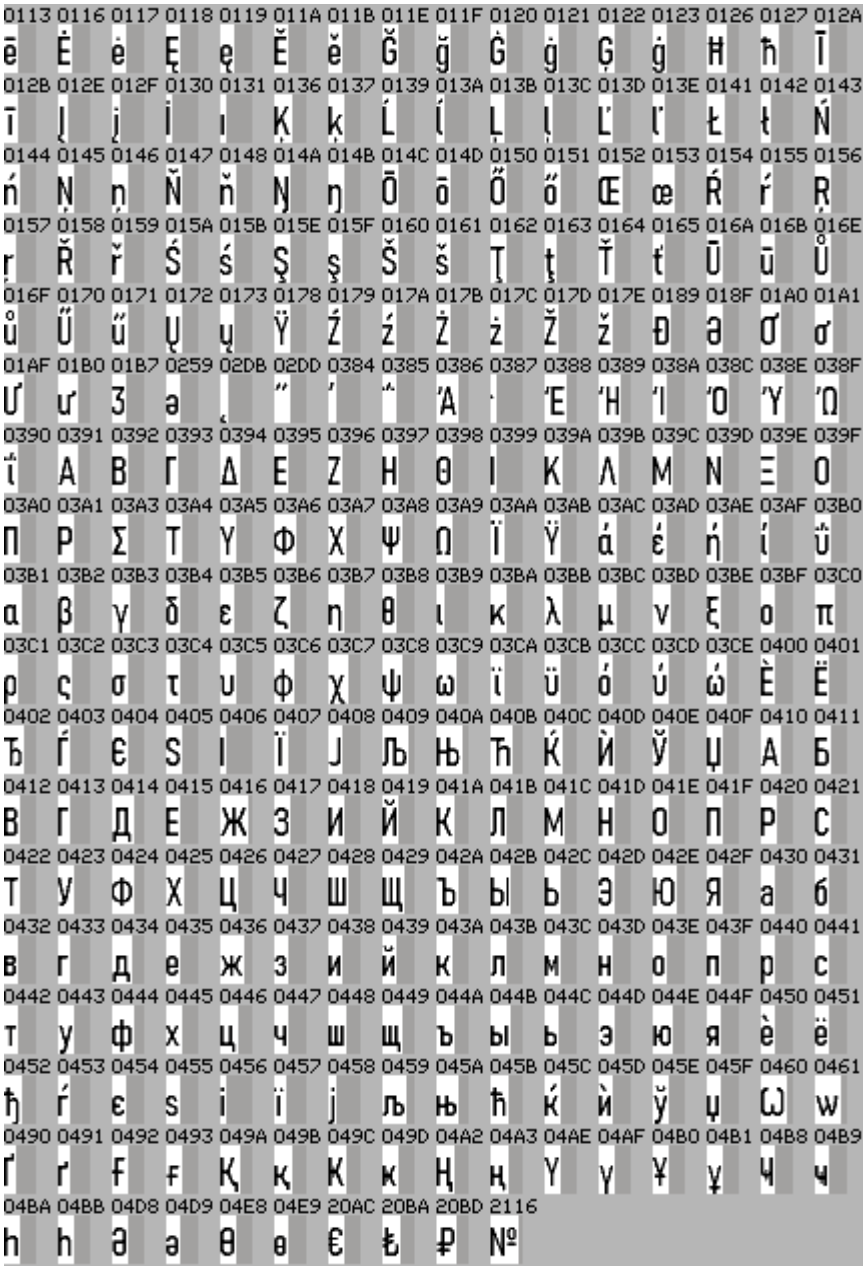

Language Coverage List

This is an IconEdit screen-dump of the basic language list for the B_ group of fonts. Languages in white highlight are covered by the fonts. This list includes only the characters normally used in connection with the language, signs and numbers are not checked.

The image may span several pages:

- ☐ Croatian Basic
- ☐ Czech Basic
- ☐ Danish Basic
- ☐ Dutch Basic
- ☐ English Basic
- ☐ Estonian Basic
- ☐ Faroese Basic
- ☐ Finnish Basic
- ☐ French Basic
- ☐ German Basic
- ☐ Maltese Basic
- ☐ Maori Basic
- ☐ Mongolian Cyrillic Basic
- ☐ Norwegian Basic
- ☐ Polish Basic
- ☐ Portuguese Basic
- ☐ Romanian Basic
- ☐ Russian Basic
- ☐ Sami Cyrillic Basic
- ☐ Sami Latin Basic

Outline - - Latin Greek Cyrillic Hebrew Arabic as defined in Unicode

These are proportional fonts. The “O” fonts cover the languages used in Europe and America plus Hebrew and Arabic.

Font List Normal Sans Serif Black & White

Filename	Font size
O_24x24	ABCDEFGHIJKabcdefghijΓΔΖΘΛΞΦαβγδεζБДЖЗЙЛטתגבא
O_16x32	ABCDEFGabcdefgΓΔΘΞΣαβγδζБДЖЗбджтгבא
O_32x32	ABCDEFGabcdefgΓΔΘΞΣαβγδζБДЖЗбджтгבא
O_40x40	ABCDEFabcdefΓΔΘΞαβγεБДЖв גבא
O_48x48	ABCabcΓΔΘαβγБДЖбдтגבא
O_64x64	ABabcΔΘαβγБДжגבא

Sizes 96,128,192, 256 not shown.

The code page character list is the same for all the fonts in this section.

Font List Bold Sans Serif Black & White

Filename	Font size
O_24x24_b	ABCDEFabcdefΓΔΘΛΣαβγδεζБДЖФбджфшюяטתהדגבא
O_24x32_b	ABCDEabcdeΓΔΘΛΣΨΩαβγδεζБДЖджגבא
O_32x32_b	ABCDEabcdeΓΔΘΛΣΨΩαβγδεζБДЖджגבא
O_40x40_b	ABCDabcdΔΘΣΦαβγБДЖбджדבא
O_48x48_b	ABCabcdΔΘΞαβγБДЖбגבא
O_64x64_b	ABabcdΔΘαβБджבא

Sizes 96,128,192, 256 not shown.

The code page character list is the same for all the fonts in this section.

Font List Normal Serif Black & White

Filename	Font size
O_24x24_t	ABCDEFGJabcdefgjΓΔΘΛΞΩαβγδεζБДЖЙФЯбгежהדגבא
O_32x32_t	ABCDEFGabcdefgjΓΔΘΨΩαβγδБЖЙбжяהדבא
O_40x40_t	ABCDEFabcdefΓΔΘΞαβγБДЖбגבא
O_48x48_t	ABCabcdfΓΔΘΞΩαβБДжדבא
O_64x64_t	ABabcfΓΘΨαβБбדבא

Sizes 96,128,192, 256 not shown.

The code page character list is the same for all the fonts in this section.

Font List Bold Serif Black & White

Filename	Font size
O_24x24_bt	ABCDEFGJabcdefgjΓΔΘΛΞαβγδεζБДЖЗЙбгджйזדגבא
O_32x32_bt	ABCDEFGabcdefgΓΔΘΞαβγδεБГДбгדהגבא
O_40x40_bt	ABCDEabcdefΓΔΘNΩαβγБДбжבא
O_48x48_bt	ABCDabcdfΓΔΘαβγБДדבא
O_64x64_bt	ABCabcΓΔαβДЖדבא

Sizes 96,128,192, 256 not shown.

The code page character list is the same for all the fonts in this section.

Character List

This is an IconEdit screen-dump of the O_24x24 proportional font. The numbers above the characters are the character values in hexadecimal notation.

The image may span several pages:

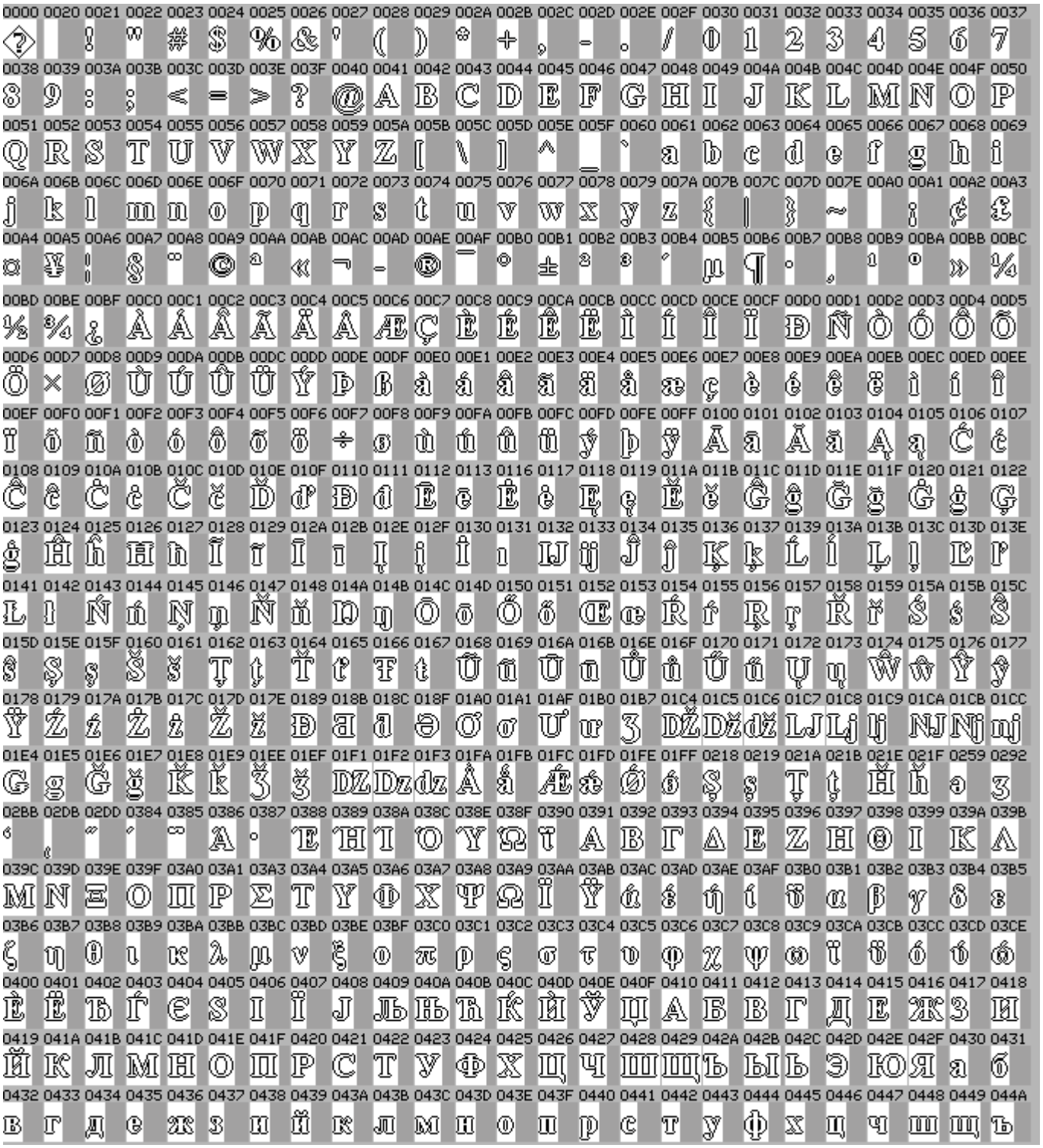

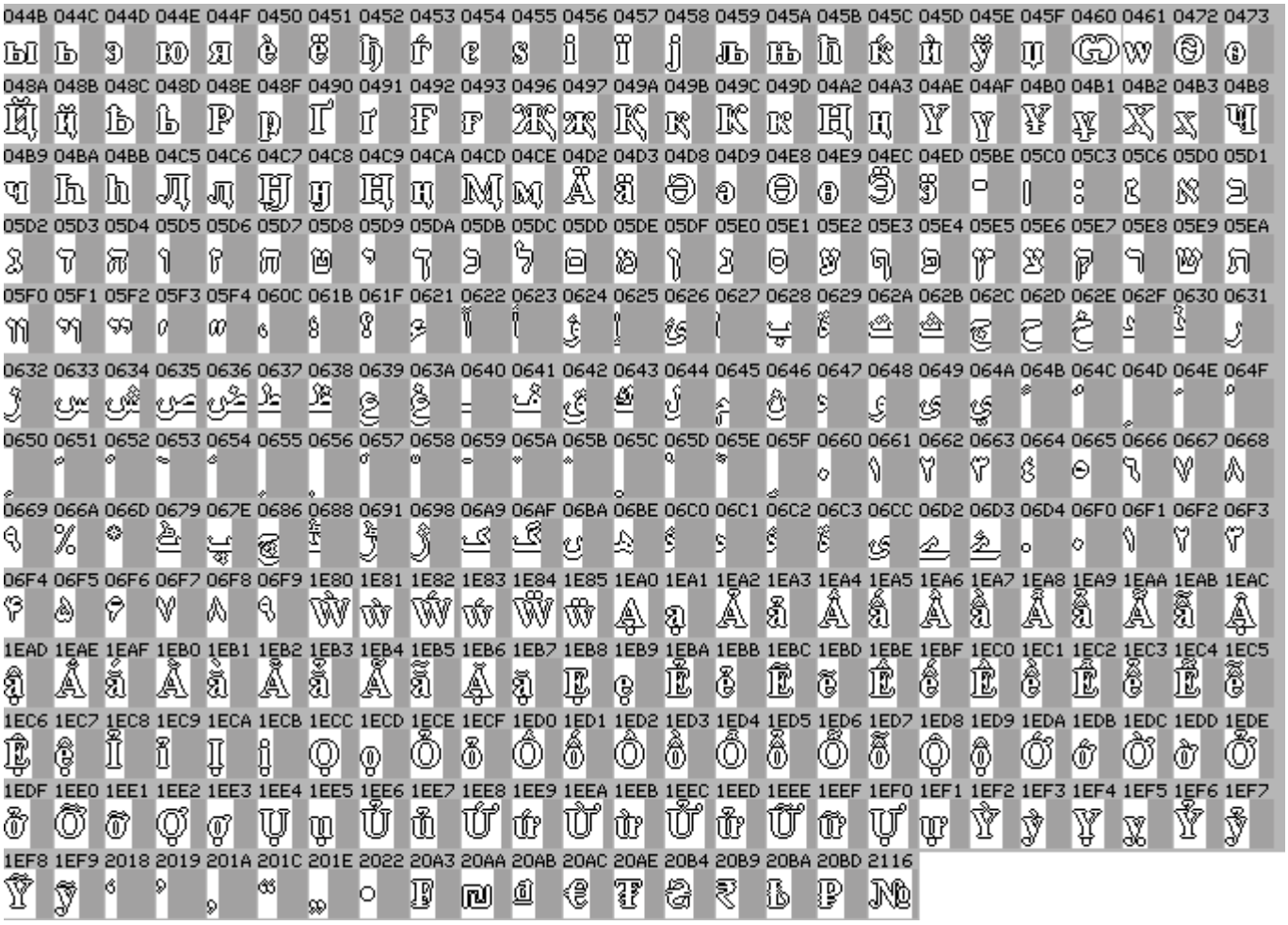

Language Coverage List

This is an IconEdit screen-dump of the language list for the O_ group of fonts. Languages, countries, regions and scripts in white highlight are covered by the fonts. This list includes characters, signs and numbers that are normally used in connection with the language.

The image may span several pages:

Albanian
American
American ASCII
Arabic
Arabic Presentation
Armenian
Australian
Azerbaijani
Azerbaijani Cyrillic
Bangla Bengali
Belarusian
Belgian
Bodo Devanagari
Bosnian
Bosnian Cyrillic
Brazilian
Bulgarian
Bulgarian Latin
Burmese
Cambodian
Canadian
Chinese Bopomofo
Chinese Simple 1
Chinese Simple 2
Chinese Simple 3

Faroese
Farsi
Farsi Presentation
Finnish
Finnish and Sami
French
Gaelic
Georgian Asomtavruli
Georgian Mkhedruli
Georgian Nuskhuri
German
Greek
Greek Latin
Greek Polytonic
Gujariti
Hebrew
Hindi Devanagari
Hungarian
Icelandic
Irish
Italian
Japanese Furigana
Japanese Hiragana
Japanese Jinmeiyou Kanji
Japanese Jouyou Kanji

Maltese
Mandarin Bopomofo
Maori
Marathi
Marathi Devanagari
Mongolian Cyrillic
Nepali Devanagari
New Zealand
Norwegian
Norwegian and Sami
Pashto
Persian Farsi
Persian Presentation
Polish
Portuguese
Punjabi
Romanian
Russian
Sami
Sami Cyrillic
Sami Latin
Serbian
Serbian Latin
Slovak
Slovenian

Chinese Simple HKSCS	Japanese Katakana	Spanish
Chinese Traditional	Japanese Kyouiku Kanji	Swedish
Croatian	Kannada	Swedish and Sami
Czech	Kazakh Cyrillic	Swiss
Danish	Konkani Devanagari	Syriac
Dari Farsi	Korean Basic Hanja	Tamil
Dari Presentation	Korean Hanja	Tatar
Devanagari	Korean Hangul	Thai
Dutch	Kyrgyz	Turkish
English	Latin American	Ukrainian
English Gaelic Welch	Latvian	Urdu
Estonian	Lithuanian	Urdu Presentation
European	Luxembourgish	Uzbek
European EU	Macedonian	Uzbek Cyrillic
European Extended	Malayalam	Vietnamese

Roboto - - Latin Greek Cyrillic Hebrew Arabic as defined in Unicode

These are proportional sans serif fonts. The “R” fonts cover the languages used in Europe and America plus Hebrew and Arabic.

Font List Normal Grey Intensity Level

Filename	Font size
R_8x12_g2	ABCDEFGHIJKLMNabcdefghijklmnoAΒΓΔΕΖΗΘΙΚΛΜΝΞαβγδεζηθικλμνξοАБВГДЕЖЗИЙКЛМабвгдежзийклмноאבגדהוזחטיכלמ
R_10x16_g2	ABCDEFGHIJKLabcdefghijklmnAΒΓΔΕΖΗΘΙΚΛαβγδεζηθικλμνАБВГДЕЖЗИЙабвгдежзийкאבגדהוזחטי
R_12x20_g2	ABCDEFGHIJabcdefghijklAΒΓΔΕΖΗΘΙΚαβγδεζηθικАБВГДЕЖЗабвгдежзийאבגדהוזחטי
R_16x24_g2	ABCDEFGHIabcdefghiAΒΓΔΕΖΗαβγδεζηθιАБВГДЕЖ абвгдежзאבגדהוזחטت
R_16x32_g2	ABCDEFabcdefgAΒΓΔΕΖαβγδεζАБВГДЕабвгдеאבגדהוזחטتث
R_24x32_g2	ABCDEabcdefgAΒΓΔΕΖαβγδεζАБВГДЕабвгдеאבגדהוזחطتث
R_20x40_g2	ABCDabcdeAΒΓΔαβγδАБВГДабвгдеאבגדהוزحطت
R_24x48_g2	ABCDabcdAΒΓαβγδАБВГабвгдאבגדهزحط
R_32x64_g2	ABCabcAΒΓαβγАБВабвגבאגهط

The code page character list is the same for all the fonts in this section.

Character List

This is an IconEdit screen-dump of the R_16x24_g2 proportional font. The numbers above the characters are the character values in hexadecimal notation.

The image may span several pages:

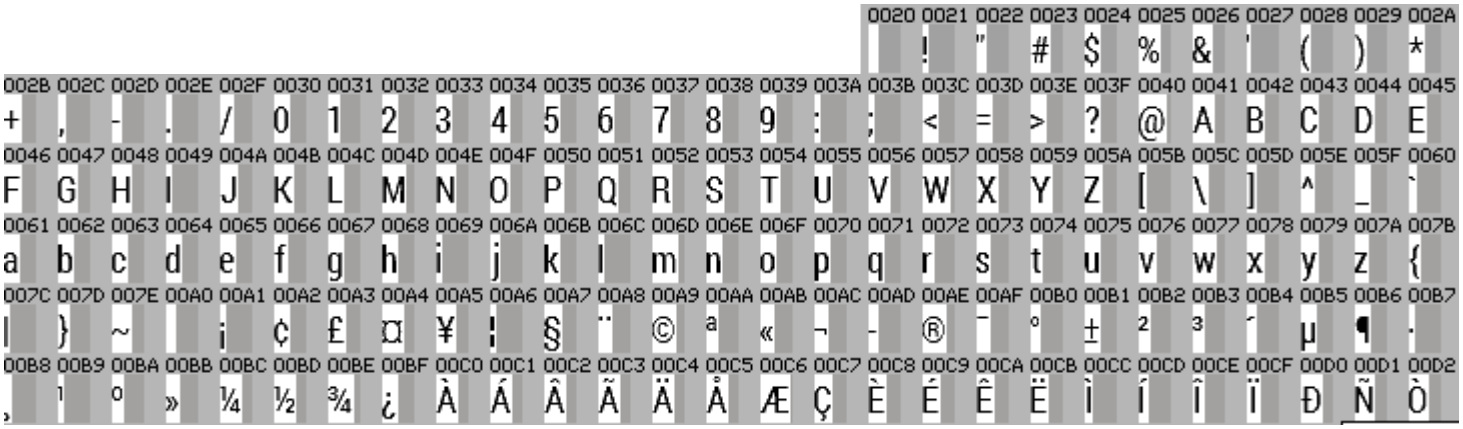

00D3	00D4	00D5	00D6	00D7	00D8	00D9	00DA	00DB	00DC	00DD	00DE	00DF	00E0	00E1	00E2	00E3	00E4	00E5	00E6	00E7	00E8	00E9	00EA	00EB	00EC	00ED
Ó	Ô	Õ	Ö	×	Ø	Ù	Ú	Û	Ü	Ý	Þ	ß	à	á	â	ã	ä	å	æ	ç	è	é	ê	ë	ì	í
00EE	00EF	00F0	00F1	00F2	00F3	00F4	00F5	00F6	00F7	00F8	00F9	00FA	00FB	00FC	00FD	00FE	00FF	0100	0101	0102	0103	0104	0105	0106	0107	0108
î	ï	ð	ñ	ò	ó	ô	õ	ö	÷	ø	ù	ú	û	ü	ý	þ	ÿ	Ā	ā	Ă	ă	Ą	ą	Ć	ć	Ĉ
0109	010A	010B	010C	010D	010E	010F	0110	0111	0112	0113	0116	0117	0118	0119	011A	011B	011C	011D	011E	011F	0120	0121	0122	0123	0124	0125
ĉ	Ċ	ċ	Č	č	Ď	ď	Đ	đ	Ē	ē	Ė	ė	Ę	ę	Ě	ě	Ĝ	ĝ	Ğ	ğ	Ġ	ġ	Ģ	ģ	Ĥ	ĥ
0126	0127	0128	0129	012A	012B	012E	012F	0130	0131	0132	0133	0134	0135	0136	0137	0139	013A	013B	013C	013D	013E	0141	0142	0143	0144	0145
Ħ	ħ	Ĩ	ĩ	Ī	ī	Ĵ	ĵ	İ	ı	IJ	ij	Ĵ	ĵ	Ķ	ķ	Ĺ	ĺ	Ļ	ļ	Ľ	ľ	Ł	ł	Ń	ń	Ņ
0146	0147	0148	014A	014B	014C	014D	0150	0151	0152	0153	0154	0155	0156	0157	0158	0159	015A	015B	015C	015D	015E	015F	0160	0161	0162	0163
ņ	Ň	ň	Ŋ	ŋ	Ō	ō	Ő	ő	Œ	œ	Ŕ	ŕ	Ŗ	ŗ	Ř	ř	Ś	ś	Ŝ	ŝ	Ş	ş	Š	š	Ţ	ţ
0164	0165	0166	0167	0168	0169	016A	016B	016E	016F	0170	0171	0172	0173	0174	0175	0176	0177	0178	0179	017A	017B	017C	017D	017E	0189	018B
Ť	ť	Ŧ	ŧ	Ũ	ũ	Ū	ū	Ů	ů	Ű	ű	Ų	ų	Ŵ	ŵ	Ŷ	ŷ	Ÿ	Ź	ź	Ż	ż	Ž	ž	Ð	ƋƋ
018C	018F	01A0	01A1	01AF	01B0	01B7	01C4	01C5	01C6	01C7	01C8	01C9	01CA	01CB	01CC	01E4	01E5	01E6	01E7	01E8	01E9	01EE	01EF	01F1	01F2	01F3
ƌƌ	Ə	Ơ	ơ	Ư	ư	Ʒ	DŽ	Dž	dž	LJ	Lj	lj	NJ	Nj	nj	Ǧ	ǧ	Ǧ	ǧ	Ǩ	ǩ	Ǯ	ǯ	DZ	Dz	dz
01FA	01FB	01FC	01FD	01FE	01FF	0218	0219	021A	021B	021E	021F	0259	0292	02BB	02DB	02DD	0384	0385	0386	0387	0388	0389	038A	038C	038E	038F
Ǻ	ǻ	Ǽ	ǽ	Ø	ø	Ș	ș	Ţ	ţ	Ȟ	ȟ	ə	ȝ	ʻ	˛	˜	˙	˝	Ά	·	Έ	Ή	Ί	Ό	Ύ	Ώ
0390	0391	0392	0393	0394	0395	0396	0397	0398	0399	039A	039B	039C	039D	039E	039F	03A0	03A1	03A3	03A4	03A5	03A6	03A7	03A8	03A9	03AA	03AB
ΐ	Α	Β	Γ	Δ	Ε	Ζ	Η	Θ	Ι	Κ	Λ	Μ	Ν	Ξ	Ο	Π	Ρ	Σ	Τ	Υ	Φ	Χ	Ψ	Ω	Ϊ	Ϋ
03AC	03AD	03AE	03AF	03B0	03B1	03B2	03B3	03B4	03B5	03B6	03B7	03B8	03B9	03BA	03BB	03BC	03BD	03BE	03BF	03C0	03C1	03C2	03C3	03C4	03C5	03C6
ά	έ	ή	ί	ΰ	α	β	γ	δ	ε	ζ	η	θ	ι	κ	λ	μ	ν	ξ	ο	π	ρ	ς	σ	τ	υ	φ
03C7	03C8	03C9	03CA	03CB	03CC	03CD	03CE	0400	0401	0402	0403	0404	0405	0406	0407	0408	0409	040A	040B	040C	040D	040E	040F	0410	0411	0412
χ	ψ	ω	ϊ	ϋ	ό	ύ	ώ	Ѐ	Ё	Ѣ	Ѓ	Є	Ѕ	І	Ї	Ј	Ѧ	Ѩ	Ѣ	Ѓ	Ѝ	Ѓ	Ѧ	Б	В
0413	0414	0415	0416	0417	0418	0419	041A	041B	041C	041D	041E	041F	0420	0421	0422	0423	0424	0425	0426	0427	0428	0429	042A	042B	042C	042D
Г	Д	Е	Ж	З	И	Й	К	Л	М	Н	О	П	Р	С	Т	У	Ф	Х	Ц	Ч	Ш	Щ	Ъ	Ы	Ь	Э
042E	042F	0430	0431	0432	0433	0434	0435	0436	0437	0438	0439	043A	043B	043C	043D	043E	043F	0440	0441	0442	0443	0444	0445	0446	0447	0448
Ю	Я	а	б	в	г	д	е	ж	з	и	й	к	л	м	н	о	п	р	с	т	у	ф	х	ц	ч	ш
0449	044A	044B	044C	044D	044E	044F	0450	0451	0452	0453	0454	0455	0456	0457	0458	0459	045A	045B	045C	045D	045E	045F	0460	0461	0472	0473
щ	ъ	ы	ь	э	ю	я	ѐ	ё	ѣ	ѓ	є	ѕ	і	ї	ј	ѧ	ѩ	ѣ	ѓ	ѝ	ѓ	ѧ	Ѡ	ѡ	Ѳ	ѳ
048A	048B	048C	048D	048E	048F	0490	0491	0492	0493	0496	0497	049A	049B	049C	049D	04A2	04A3	04AE	04AF	04B0	04B1	04B2	04B3	04B8	04B9	04BA
Ѵ	ѵ	Ѣ	ѣ	Ꙋ	ꙋ	Ґ	ґ	Ғ	ғ	Җ	җ	Ҙ	ҙ	Ҝ	ҝ	Ҥ	ҥ	Ҩ	ҩ	Ҭ	ҭ	Ҳ	ҳ	Ҵ	ҵ	Ҷ
04BB	04C5	04C6	04C7	04C8	04C9	04CA	04CD	04CE	04D2	04D3	04D8	04D9	04E8	04E9	04EC	04ED	05BE	05C0	05C3	05C6	05D0	05D1	05D2	05D3	05D4	05D5
ҷ	Ҹ	ҹ	Ҽ	ҽ	Ҿ	ҿ	Ӎ	ӎ	Ä	ä	Ə	ə	Ѳ	ѳ	Ö	ö	׀	ׁ	ׂ	׃	א	ב	ג	ד	ה	ו
05D6	05D7	05D8	05D9	05DA	05DB	05DC	05DD	05DE	05DF	05E0	05E1	05E2	05E3	05E4	05E5	05E6	05E7	05E8	05E9	05EA	05F0	05F1	05F2	05F3	05F4	060C
ז	ח	ט	י	ך	כ	ל	ם	מ	ן	נ	ס	ע	ף	פ	ץ	צ	ק	ר	ש	ת	״	״	״	״	״	،
061B	061F	0621	0622	0623	0624	0625	0626	0627	0628	0629	062A	062B	062C	062D	062E	062F	0630	0631	0632	0633	0634	0635	0636	0637	0638	0639
؛	؟	ء	آ	أ	ؤ	إ	ئ	ا	ب	ة	ت	ث	ج	ح	خ	د	ذ	ر	ز	س	ش	ص	ض	ط	ظ	ع
063A	0640	0641	0642	0643	0644	0645	0646	0647	0648	0649	064A	064B	064C	064D	064E	064F	0650	0651	0652	0653	0654	0655	0656	0657	0658	0659
غ	ـ	ف	ق	ك	ل	م	ن	ه	و	ى	ي	ً	ٌ	ٍ	َ	ُ	ِ	ّ	ْ	ٓ	ٔ	ٕ	ٖ	ٗ	٘	ٙ
065A	065B	065C	065D	065E	065F	0660	0661	0662	0663	0664	0665	0666	0667	0668	0669	066A	066D	0679	067E	0686	0688	0691	0698	06A9	06AF	06BA
ٚ	ٛ	ٜ	ٝ	ٞ	ٟ	٠	١	٢	٣	٤	٥	٦	٧	٨	٩	٪	٫	ٹ	پ	چ	ڈ	ڑ	ژ	ک	گ	ں
06BE	06C0	06C1	06C2	06C3	06CC	06D2	06D3	06D4	06F0	06F1	06F2	06F3	06F4	06F5	06F6	06F7	06F8	06F9	1E80	1E81	1E82	1E83	1E84	1E85	1EA0	1EA1
ھ	ۂ	ہ	ۂ	ۃ	ی	ے	ۓ	-	۰	۱	۲	۳	۴	۵	۶	۷	۸	۹	Ẁ	ẁ	Ẃ	ẃ	Ẅ	ẅ	Ạ	ạ
1EA2	1EA3	1EA4	1EA5	1EA6	1EA7	1EA8	1EA9	1EAA	1EAB	1EAC	1EAD	1EAE	1EAF	1EB0	1EB1	1EB2	1EB3	1EB4	1EB5	1EB6	1EB7	1EB8	1EB9	1EBA	1EBB	1EBC
Ả	ả	Ấ	ấ	Ầ	ầ	Ẩ	ẩ	Ẫ	ẫ	Ậ	ậ	Ắ	ắ	Ằ	ằ	Ẳ	ẳ	Ẵ	ẵ	Ặ	ặ	Ẹ	ẹ	Ẻ	ẻ	Ẽ
1EBD	1EBE	1EBF	1EC0	1EC1	1EC2	1EC3	1EC4	1EC5	1EC6	1EC7	1EC8	1EC9	1ECA	1ECB	1ECC	1ECD	1ECE	1ECF	1ED0	1ED1	1ED2	1ED3	1ED4	1ED5	1ED6	1ED7
ẽ	Ế	ế	Ề	ề	Ể	ể	Ễ	ễ	Ệ	ệ	Ỉ	ỉ	Ị	ị	Ọ	ọ	Ỏ	ỏ	Ố	ố	Ồ	ồ	Ổ	ổ	Ỗ	ỗ
1ED8	1ED9	1EDA	1EDB	1EDC	1EDD	1EDE	1EDF	1EE0	1EE1	1EE2	1EE3	1EE4	1EE5	1EE6	1EE7	1EE8	1EE9	1EEA	1EEB	1EEC	1EED	1EEE	1EEF	1EF0	1EF1	1EF2
Ộ	ộ	Ớ	ớ	Ờ	ờ	Ở	ở	Ỡ	ỡ	Ợ	ợ	Ụ	ụ	Ủ	ủ	Ứ	ứ	Ừ	ừ	Ử	ử	Ữ	ữ	Ự	ự	Ỳ
1EF3	1EF4	1EF5	1EF6	1EF7	1EF8	1EF9	2018	2019	201A	201C	201E	2022	20A3	20AA	20AB	20AC	20AE	20B4	20B9	20BA	20BD	2116	FB50	FB51	FB52	FB53
ỳ	Ỵ	ỵ	Ỷ	ỷ	Ỹ	ỹ	‘	’	‚	“	„	•	₣	₪	₫	€	₯	₰	₹	₺	₽	№	ﭐ	ﭑ	ﭒ	ﭓ
FB54	FB55	FB56	FB57	FB58	FB59	FB5A	FB5B	FB5C	FB5D	FB5E	FB5F	FB60	FB61	FB62	FB63	FB64	FB65	FB66	FB67	FB68	FB69	FB6A	FB6B	FB6C	FB6D	FB6E
ﭔ	ﭕ	ﭖ	ﭗ	ﭘ	ﭙ	ﭚ	ﭛ	ﭜ	ﭝ	ﭞ	ﭟ	ﭠ	ﭡ	ﭢ	ﭣ	ﭤ	ﭥ	ﭦ	ﭧ	ﭨ	ﭩ	ﭪ	ﭫ	ﭬ	ﭭ	ﭮ
FB6F	FB70	FB71	FB72	FB73	FB74	FB75	FB76	FB77	FB78	FB79	FB7A	FB7B	FB7C	FB7D	FB7E	FB7F	FB80	FB81	FB82	FB83	FB84	FB85	FB86	FB87	FB88	FB89
ﭯ	ﭰ	ﭱ	ﭲ	ﭳ	ﭴ	ﭵ	ﭶ	ﭷ	ﭸ	ﭹ	ﭺ	ﭻ	ﭼ	ﭽ	ﭾ	ﭿ	ﮀ	ﮁ	ﮂ	ﮃ	ﮄ	ﮅ	ﮆ	ﮇ	ﮈ	ﮉ
FB8A	FB8B	FB8C	FB8D	FB8E	FB8F	FB90	FB91	FB92	FB93	FB94	FB95	FB96	FB97	FB98	FB99	FB9A	FB9B	FB9C	FB9D	FB9E	FB9F	FBA0	FBA1	FBA2	FBA3	FBA4
ﮊ	ﮋ	ﮌ	ﮍ	ﮎ	ﮏ	ﮐ	ﮑ	ﮒ	ﮓ	ﮔ	ﮕ	ﮖ	ﮗ	ﮘ	ﮙ	ﮚ	ﮛ	ﮜ	ﮝ	ﮞ	ﮟ	ﮠ	ﮡ	ﮢ	ﮣ	ﮤ
FBA5	FBA6	FBA7	FBA8	FBA9	FBAA	FBAB	FBAC	FBAD	FBAE	FBAF	FBB0	FBB1	FBFC	FBFD	FBFE	FBFF	FE80	FE81	FE82	FE83	FE84	FE85	FE86	FE87	FE88	FE89
ﮥ	ﮦ	ﮧ	ﮨ	ﮩ	ﮪ	ﮫ	ﮬ	ﮭ	ﮮ	ﮯ	ﮰ	ﮱ	ﷺ	ﷻ	﷽	﷾	﷿	﷼	﷽	﷾	﷿	﷼	﷽	﷾	﷿	﷼

Language Coverage List

This is an IconEdit screen-dump of the language list for the R_ group of fonts. Languages, countries, regions and scripts in white highlight are covered by the fonts. This list includes characters, signs and numbers that are normally used in connection with the language.

The image may span several pages:

Albanian
American
American ASCII
Arabic
Arabic Presentation
Armenian
Australian
Azerbaijani
Azerbaijani Cyrillic
Bangla Bengali
Belarusian
Belgian
Bodo Devanagari
Bosnian
Bosnian Cyrillic
Brazilian
Bulgarian
Bulgarian Latin
Burmese
Cambodian
Canadian
Chinese Bopomofo
Chinese Simple 1
Chinese Simple 2
Chinese Simple 3
Chinese Simple HKSCS
Chinese Traditional
Croatian
Czech
Danish
Dari Farsi
Dari Presentation
Devanagari
Dutch
English
English Gaelic Welch
Estonian
European
European EU
European Extended

Faroese
Farsi
Farsi Presentation
Finnish
Finnish and Sami
French
Gaelic
Georgian Asomtavruli
Georgian Mkhedruli
Georgian Nuskhuri
German
Greek
Greek Latin
Greek Polytonic
Gujariti
Hebrew
Hindi Devanagari
Hungarian
Icelandic
Irish
Italian
Japanese Furigana
Japanese Hiragana
Japanese Jinmeiyou Kanji
Japanese Jouyou Kanji
Japanese Katakana
Japanese Kyouiku Kanji
Kannada
Kazakh Cyrillic
Konkani Devanagari
Korean Basic Hanja
Korean Hanja
Korean Hangul
Kyrgyz
Latin American
Latvian
Lithuanian
Luxembourgish
Macedonian
Malayalam

Maltese
Mandarin Bopomofo
Maori
Marathi
Marathi Devanagari
Mongolian Cyrillic
Nepali Devanagari
New Zealand
Norwegian
Norwegian and Sami
Pashto
Persian Farsi
Persian Presentation
Polish
Portuguese
Punjabi
Romanian
Russian
Sami
Sami Cyrillic
Sami Latin
Serbian
Serbian Latin
Slovak
Slovenian
Spanish
Swedish
Swedish and Sami
Swiss
Syriac
Tamil
Tatar
Thai
Turkish
Ukrainian
Urdu
Urdu Presentation
Uzbek
Uzbek Cyrillic
Vietnamese

Symbol - - Signs Arrows Emoji as defined in Unicode

These are proportional serif fonts. The “S” fonts cover the most of the signs, arrows, and emoji defined in Unicode Plane 0 and 1.

Font List Regular Black & White

Filename	Font size
S_20x20_r	
S_24x24_r	
S_32x32_r	
S_40x40_r	
S_48x48_r	
S_64x64_r	
S_96x96_r	
S_128x128_r	

Sizes 192, 256 not shown.

The code page character list is the same for all the fonts in this section.

Font List Regular Grey Intensity Level

Filename	Font size
S_20x20_r_g2	
S_24x24_r_g2	
S_32x32_r_g2	

S_40x40_r_g2

S_48x48_r_g2

S_64x64_r_g2

S_96x96_r_g2

S_128x128_r_g2

The code page character list is the same for all the fonts in this section.

Font List Bold Black & White

Filename	Font size
S_20x20	
S_24x24	
S_32x32	
S_40x40	
S_48x48	
S_64x64	
S_96x96	

S_128x128

Sizes 192, 256 no shown.

The code page character list is the same for all the fonts in this section.

Font List Bold Grey Intensity Level

Filename	Font size
S_20x20_g2	
S_24x24_g2	
S_32x32_g2	
S_40x40_g2	
S_48x48_g2	
S_64x64_g2	
S_96x96_g2	
S_128x128_g2	

The code page character list is the same for all the fonts in this section.

Character List

This is an IconEdit screen-dump of the S_24x24_g2 proportional font. The numbers above the characters are the character values in hexadecimal notation.

The image may span several pages:

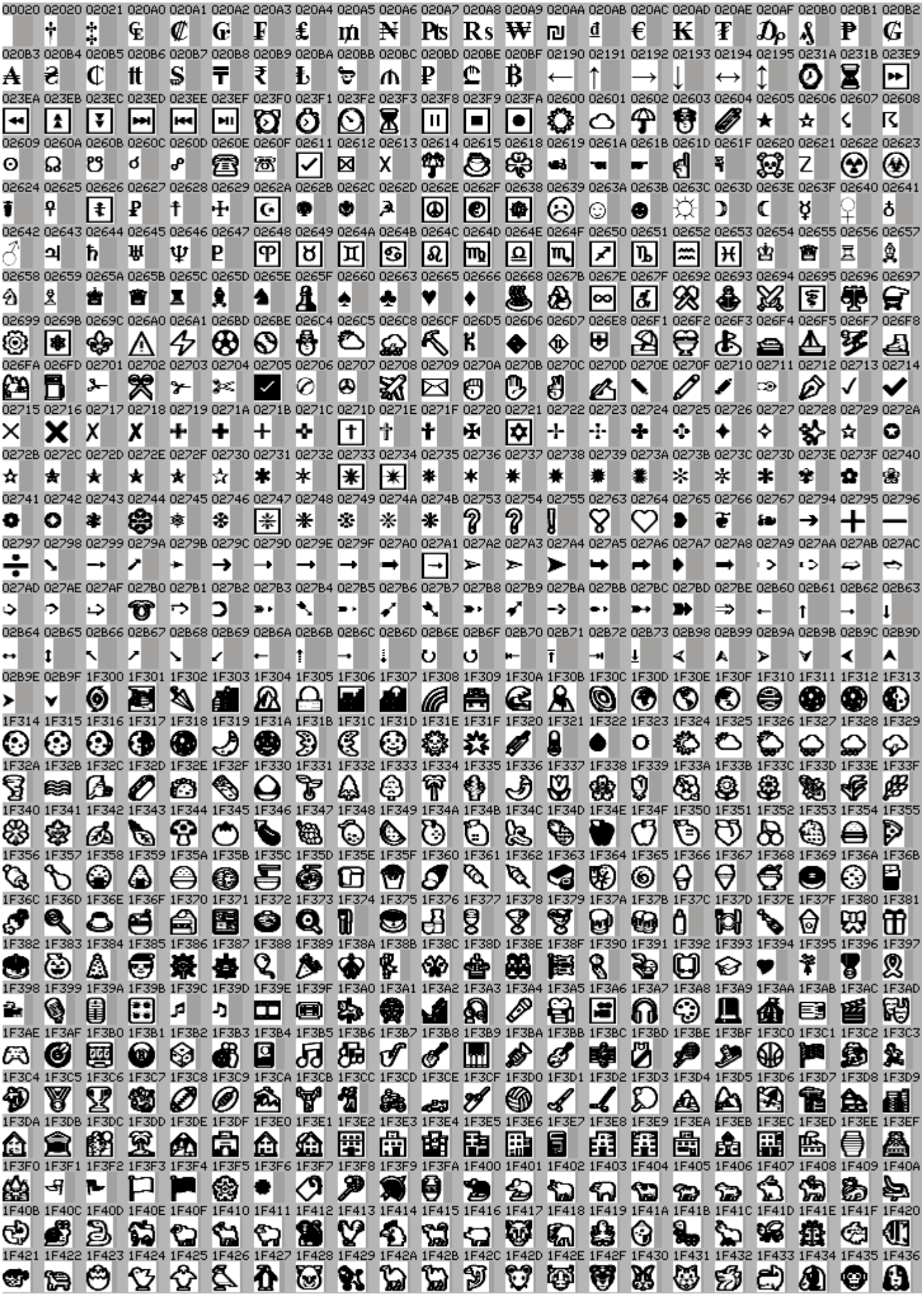
00020 02020 02021 020A0 020A1 020A2 020A3 020A4 020A5 020A6 020A7 020A8 020A9 020AA 020AB 020AC 020AD 020AE 020AF 020B0 020B1 020B2
020B3 020B4 020B5 020B6 020B7 020B8 020B9 020BA 020BB 020BC 020BD 020BE 020BF 02190 02191 02192 02193 02194 02195 0231A 0231B 023E9
023EA 023EB 023EC 023ED 023EE 023EF 023F0 023F1 023F2 023F3 023F8 023F9 023FA 02600 02601 02602 02603 02604 02605 02606 02607 02608
02609 0260A 0260B 0260C 0260D 0260E 0260F 02611 02612 02613 02614 02615 02618 02619 0261A 0261B 0261D 0261F 02620 02621 02622 02623
02624 02625 02626 02627 02628 02629 0262A 0262B 0262C 0262D 0262E 0262F 02638 02639 0263A 0263B 0263C 0263D 0263E 0263F 02640 02641
02642 02643 02644 02645 02646 02647 02648 02649 0264A 0264B 0264C 0264D 0264E 0264F 02650 02651 02652 02653 02654 02655 02656 02657
02658 02659 0265A 0265B 0265C 0265D 0265E 0265F 02660 02663 02665 02666 02668 0267B 0267E 0267F 02692 02693 02694 02695 02696 02697
02699 0269B 0269C 026A0 026A1 026BD 026BE 026C4 026C5 026C8 026CF 026D5 026D6 026D7 026E8 026F1 026F2 026F3 026F4 026F5 026F7 026F8
026FA 026FD 02701 02702 02703 02704 02705 02706 02707 02708 02709 0270A 0270B 0270C 0270D 0270E 0270F 02710 02711 02712 02713 02714
02715 02716 02717 02718 02719 0271A 0271B 0271C 0271D 0271E 0271F 02720 02721 02722 02723 02724 02725 02726 02727 02728 02729 0272A
0272B 0272C 0272D 0272E 0272F 02730 02731 02732 02733 02734 02735 02736 02737 02738 02739 0273A 0273B 0273C 0273D 0273E 0273F 02740
02741 02742 02743 02744 02745 02746 02747 02748 02749 0274A 0274B 02753 02754 02755 02763 02764 02765 02766 02767 02794 02795 02796
02797 02798 02799 0279A 0279B 0279C 0279D 0279E 0279F 027A0 027A1 027A2 027A3 027A4 027A5 027A6 027A7 027A8 027A9 027AA 027AB 027AC
027AD 027AE 027AF 027B0 027B1 027B2 027B3 027B4 027B5 027B6 027B7 027B8 027B9 027BA 027BB 027BC 027BD 027BE 02B60 02B61 02B62 02B63
02B64 02B65 02B66 02B67 02B68 02B69 02B6A 02B6B 02B6C 02B6D 02B6E 02B6F 02B70 02B71 02B72 02B73 02B98 02B99 02B9A 02B9B 02B9C 02B9D
02B9E 02B9F 1F300 1F301 1F302 1F303 1F304 1F305 1F306 1F307 1F308 1F309 1F30A 1F30B 1F30C 1F30D 1F30E 1F30F 1F310 1F311 1F312 1F313
1F314 1F315 1F316 1F317 1F318 1F319 1F31A 1F31B 1F31C 1F31D 1F31E 1F31F 1F320 1F321 1F322 1F323 1F324 1F325 1F326 1F327 1F328 1F329
1F32A 1F32B 1F32C 1F32D 1F32E 1F32F 1F330 1F331 1F332 1F333 1F334 1F335 1F336 1F337 1F338 1F339 1F33A 1F33B 1F33C 1F33D 1F33E 1F33F
1F340 1F341 1F342 1F343 1F344 1F345 1F346 1F347 1F348 1F349 1F34A 1F34B 1F34C 1F34D 1F34E 1F34F 1F350 1F351 1F352 1F353 1F354 1F355
1F356 1F357 1F358 1F359 1F35A 1F35B 1F35C 1F35D 1F35E 1F35F 1F360 1F361 1F362 1F363 1F364 1F365 1F366 1F367 1F368 1F369 1F36A 1F36B
1F36C 1F36D 1F36E 1F36F 1F370 1F371 1F372 1F373 1F374 1F375 1F376 1F377 1F378 1F379 1F37A 1F37B 1F37C 1F37D 1F37E 1F37F 1F380 1F381
1F382 1F383 1F384 1F385 1F386 1F387 1F388 1F389 1F38A 1F38B 1F38C 1F38D 1F38E 1F38F 1F390 1F391 1F392 1F393 1F394 1F395 1F396 1F397
1F398 1F399 1F39A 1F39B 1F39C 1F39D 1F39E 1F39F 1F3A0 1F3A1 1F3A2 1F3A3 1F3A4 1F3A5 1F3A6 1F3A7 1F3A8 1F3A9 1F3AA 1F3AB 1F3AC 1F3AD
1F3AE 1F3AF 1F3B0 1F3B1 1F3B2 1F3B3 1F3B4 1F3B5 1F3B6 1F3B7 1F3B8 1F3B9 1F3BA 1F3BB 1F3BC 1F3BD 1F3BE 1F3BF 1F3C0 1F3C1 1F3C2 1F3C3
1F3C4 1F3C5 1F3C6 1F3C7 1F3C8 1F3C9 1F3CA 1F3CB 1F3CC 1F3CD 1F3CE 1F3CF 1F3D0 1F3D1 1F3D2 1F3D3 1F3D4 1F3D5 1F3D6 1F3D7 1F3D8 1F3D9
1F3DA 1F3DB 1F3DC 1F3DD 1F3DE 1F3DF 1F3E0 1F3E1 1F3E2 1F3E3 1F3E4 1F3E5 1F3E6 1F3E7 1F3E8 1F3E9 1F3EA 1F3EB 1F3EC 1F3ED 1F3EE 1F3EF
1F3F0 1F3F1 1F3F2 1F3F3 1F3F4 1F3F5 1F3F6 1F3F7 1F3F8 1F3F9 1F3FA 1F400 1F401 1F402 1F403 1F404 1F405 1F406 1F407 1F408 1F409 1F40A
1F40B 1F40C 1F40D 1F40E 1F40F 1F410 1F411 1F412 1F413 1F414 1F415 1F416 1F417 1F418 1F419 1F41A 1F41B 1F41C 1F41D 1F41E 1F41F 1F420
1F421 1F422 1F423 1F424 1F425 1F426 1F427 1F428 1F429 1F42A 1F42B 1F42C 1F42D 1F42E 1F42F 1F430 1F431 1F432 1F433 1F434 1F435 1F436

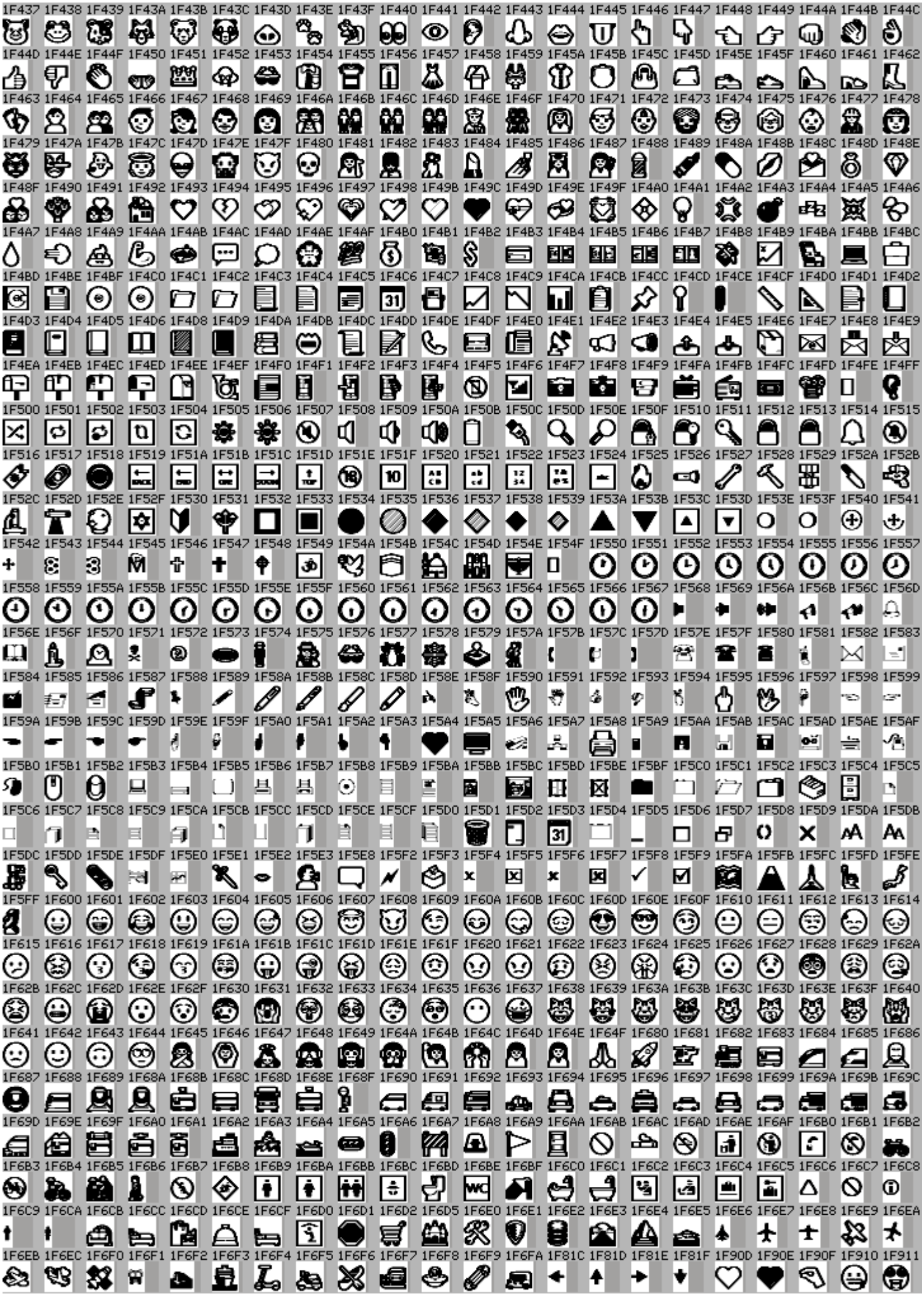
1F437 1F438 1F439 1F43A 1F43B 1F43C 1F43D 1F43E 1F43F 1F440 1F441 1F442 1F443 1F444 1F445 1F446 1F447 1F448 1F449 1F44A 1F44B 1F44C
1F44D 1F44E 1F44F 1F450 1F451 1F452 1F453 1F454 1F455 1F456 1F457 1F458 1F459 1F45A 1F45B 1F45C 1F45D 1F45E 1F45F 1F460 1F461 1F462
1F463 1F464 1F465 1F466 1F467 1F468 1F469 1F46A 1F46B 1F46C 1F46D 1F46E 1F46F 1F470 1F471 1F472 1F473 1F474 1F475 1F476 1F477 1F478
1F479 1F47A 1F47B 1F47C 1F47D 1F47E 1F47F 1F480 1F481 1F482 1F483 1F484 1F485 1F486 1F487 1F488 1F489 1F48A 1F48B 1F48C 1F48D 1F48E
1F48F 1F490 1F491 1F492 1F493 1F494 1F495 1F496 1F497 1F498 1F49B 1F49C 1F49D 1F49E 1F49F 1F4A0 1F4A1 1F4A2 1F4A3 1F4A4 1F4A5 1F4A6
1F4A7 1F4A8 1F4A9 1F4AA 1F4AB 1F4AC 1F4AD 1F4AE 1F4AF 1F4B0 1F4B1 1F4B2 1F4B3 1F4B4 1F4B5 1F4B6 1F4B7 1F4B8 1F4B9 1F4BA 1F4BB 1F4BC
1F4BD 1F4BE 1F4BF 1F4C0 1F4C1 1F4C2 1F4C3 1F4C4 1F4C5 1F4C6 1F4C7 1F4C8 1F4C9 1F4CA 1F4CB 1F4CC 1F4CD 1F4CE 1F4CF 1F4D0 1F4D1 1F4D2
1F4D3 1F4D4 1F4D5 1F4D6 1F4D8 1F4D9 1F4DA 1F4DB 1F4DC 1F4DD 1F4DE 1F4DF 1F4E0 1F4E1 1F4E2 1F4E3 1F4E4 1F4E5 1F4E6 1F4E7 1F4E8 1F4E9
1F4EA 1F4EB 1F4EC 1F4ED 1F4EE 1F4EF 1F4F0 1F4F1 1F4F2 1F4F3 1F4F4 1F4F5 1F4F6 1F4F7 1F4F8 1F4F9 1F4FA 1F4FB 1F4FC 1F4FD 1F4FE 1F4FF
1F500 1F501 1F502 1F503 1F504 1F505 1F506 1F507 1F508 1F509 1F50A 1F50B 1F50C 1F50D 1F50E 1F50F 1F510 1F511 1F512 1F513 1F514 1F515
1F516 1F517 1F518 1F519 1F51A 1F51B 1F51C 1F51D 1F51E 1F51F 1F520 1F521 1F522 1F523 1F524 1F525 1F526 1F527 1F528 1F529 1F52A 1F52B
1F52C 1F52D 1F52E 1F52F 1F530 1F531 1F532 1F533 1F534 1F535 1F536 1F537 1F538 1F539 1F53A 1F53B 1F53C 1F53D 1F53E 1F53F 1F540 1F541
1F542 1F543 1F544 1F545 1F546 1F547 1F548 1F549 1F54A 1F54B 1F54C 1F54D 1F54E 1F54F 1F550 1F551 1F552 1F553 1F554 1F555 1F556 1F557
1F558 1F559 1F55A 1F55B 1F55C 1F55D 1F55E 1F55F 1F560 1F561 1F562 1F563 1F564 1F565 1F566 1F567 1F568 1F569 1F56A 1F56B 1F56C 1F56D
1F56E 1F56F 1F570 1F571 1F572 1F573 1F574 1F575 1F576 1F577 1F578 1F579 1F57A 1F57B 1F57C 1F57D 1F57E 1F57F 1F580 1F581 1F582 1F583
1F584 1F585 1F586 1F587 1F588 1F589 1F58A 1F58B 1F58C 1F58D 1F58E 1F58F 1F590 1F591 1F592 1F593 1F594 1F595 1F596 1F597 1F598 1F599
1F59A 1F59B 1F59C 1F59D 1F59E 1F59F 1F5A0 1F5A1 1F5A2 1F5A3 1F5A4 1F5A5 1F5A6 1F5A7 1F5A8 1F5A9 1F5AA 1F5AB 1F5AC 1F5AD 1F5AE 1F5AF
1F5B0 1F5B1 1F5B2 1F5B3 1F5B4 1F5B5 1F5B6 1F5B7 1F5B8 1F5B9 1F5BA 1F5BB 1F5BC 1F5BD 1F5BE 1F5BF 1F5C0 1F5C1 1F5C2 1F5C3 1F5C4 1F5C5
1F5C6 1F5C7 1F5C8 1F5C9 1F5CA 1F5CB 1F5CC 1F5CD 1F5CE 1F5CF 1F5D0 1F5D1 1F5D2 1F5D3 1F5D4 1F5D5 1F5D6 1F5D7 1F5D8 1F5D9 1F5DA 1F5DB
1F5DC 1F5DD 1F5DE 1F5DF 1F5E0 1F5E1 1F5E2 1F5E3 1F5E8 1F5F2 1F5F3 1F5F4 1F5F5 1F5F6 1F5F7 1F5F8 1F5F9 1F5FA 1F5FB 1F5FC 1F5FD 1F5FE
1F5FF 1F600 1F601 1F602 1F603 1F604 1F605 1F606 1F607 1F608 1F609 1F60A 1F60B 1F60C 1F60D 1F60E 1F60F 1F610 1F611 1F612 1F613 1F614
1F615 1F616 1F617 1F618 1F619 1F61A 1F61B 1F61C 1F61D 1F61E 1F61F 1F620 1F621 1F622 1F623 1F624 1F625 1F626 1F627 1F628 1F629 1F62A
1F62B 1F62C 1F62D 1F62E 1F62F 1F630 1F631 1F632 1F633 1F634 1F635 1F636 1F637 1F638 1F639 1F63A 1F63B 1F63C 1F63D 1F63E 1F63F 1F640
1F641 1F642 1F643 1F644 1F645 1F646 1F647 1F648 1F649 1F64A 1F64B 1F64C 1F64D 1F64E 1F64F 1F680 1F681 1F682 1F683 1F684 1F685 1F686
1F687 1F688 1F689 1F68A 1F68B 1F68C 1F68D 1F68E 1F68F 1F690 1F691 1F692 1F693 1F694 1F695 1F696 1F697 1F698 1F699 1F69A 1F69B 1F69C
1F69D 1F69E 1F69F 1F6A0 1F6A1 1F6A2 1F6A3 1F6A4 1F6A5 1F6A6 1F6A7 1F6A8 1F6A9 1F6AA 1F6AB 1F6AC 1F6AD 1F6AE 1F6AF 1F6B0 1F6B1 1F6B2
1F6B3 1F6B4 1F6B5 1F6B6 1F6B7 1F6B8 1F6B9 1F6BA 1F6BB 1F6BC 1F6BD 1F6BE 1F6BF 1F6C0 1F6C1 1F6C2 1F6C3 1F6C4 1F6C5 1F6C6 1F6C7 1F6C8
1F6C9 1F6CA 1F6CB 1F6CC 1F6CD 1F6CE 1F6CF 1F6D0 1F6D1 1F6D2 1F6D5 1F6E0 1F6E1 1F6E2 1F6E3 1F6E4 1F6E5 1F6E6 1F6E7 1F6E8 1F6E9 1F6EA
1F6EB 1F6EC 1F6F0 1F6F1 1F6F2 1F6F3 1F6F4 1F6F5 1F6F6 1F6F7 1F6F8 1F6F9 1F6FA 1F81C 1F81D 1F81E 1F81F 1F90D 1F90E 1F90F 1F910 1F911

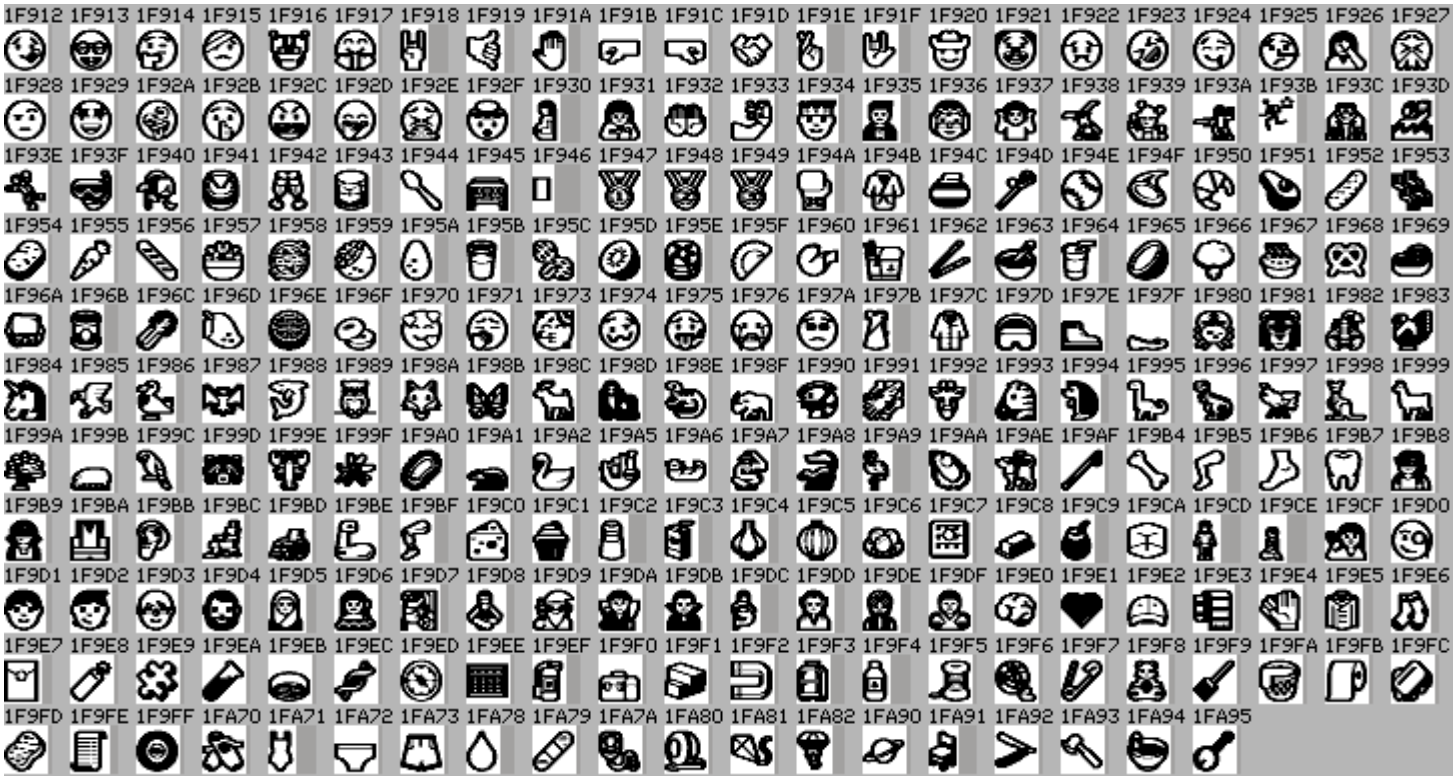
1F912 1F913 1F914 1F915 1F916 1F917 1F918 1F919 1F91A 1F91B 1F91C 1F91D 1F91E 1F91F 1F920 1F921 1F922 1F923 1F924 1F925 1F926 1F927
1F928 1F929 1F92A 1F92B 1F92C 1F92D 1F92E 1F92F 1F930 1F931 1F932 1F933 1F934 1F935 1F936 1F937 1F938 1F939 1F93A 1F93B 1F93C 1F93D
1F93E 1F93F 1F940 1F941 1F942 1F943 1F944 1F945 1F946 1F947 1F948 1F949 1F94A 1F94B 1F94C 1F94D 1F94E 1F94F 1F950 1F951 1F952 1F953
1F954 1F955 1F956 1F957 1F958 1F959 1F95A 1F95B 1F95C 1F95D 1F95E 1F95F 1F960 1F961 1F962 1F963 1F964 1F965 1F966 1F967 1F968 1F969
1F96A 1F96B 1F96C 1F96D 1F96E 1F96F 1F970 1F971 1F973 1F974 1F975 1F976 1F97A 1F97B 1F97C 1F97D 1F97E 1F97F 1F980 1F981 1F982 1F983
1F984 1F985 1F986 1F987 1F988 1F989 1F98A 1F98B 1F98C 1F98D 1F98E 1F98F 1F990 1F991 1F992 1F993 1F994 1F995 1F996 1F997 1F998 1F999
1F99A 1F99B 1F99C 1F99D 1F99E 1F99F 1F9A0 1F9A1 1F9A2 1F9A5 1F9A6 1F9A7 1F9A8 1F9A9 1F9AA 1F9AE 1F9AF 1F9B4 1F9B5 1F9B6 1F9B7 1F9B8
1F9B9 1F9BA 1F9BB 1F9BC 1F9BD 1F9BE 1F9BF 1F9C0 1F9C1 1F9C2 1F9C3 1F9C4 1F9C5 1F9C6 1F9C7 1F9C8 1F9C9 1F9CA 1F9CD 1F9CE 1F9CF 1F9D0
1F9D1 1F9D2 1F9D3 1F9D4 1F9D5 1F9D6 1F9D7 1F9D8 1F9D9 1F9DA 1F9DB 1F9DC 1F9DD 1F9DE 1F9DF 1F9E0 1F9E1 1F9E2 1F9E3 1F9E4 1F9E5 1F9E6
1F9E7 1F9E8 1F9E9 1F9EA 1F9EB 1F9EC 1F9ED 1F9EE 1F9EF 1F9F0 1F9F1 1F9F2 1F9F3 1F9F4 1F9F5 1F9F6 1F9F7 1F9F8 1F9F9 1F9FA 1F9FB 1F9FC
1F9FD 1F9FE 1F9FF 1FA70 1FA71 1FA72 1FA73 1FA78 1FA79 1FA7A 1FA80 1FA81 1FA82 1FA90 1FA91 1FA92 1FA93 1FA94 1FA95

Times - - Latin Greek Cyrillic Hebrew Arabic as defined in Unicode

These are proportional serif fonts. The “T” fonts cover the languages used in Europe and America plus Hebrew and Arabic.

Font List Normal Black & White

Filename	Font size
T_12x12	ABCDEFGHIJKLMNOPQabcdefghijklmnopqΑΒΓΔΕΖΗΘΙΚΛΜΝΞΟαβγδεζηθικλμνξοΑБВГДЕЖЗИЙКЛМНОабвгдежзийклмно
T_16x16	ABCDEFGHIJKLMabcdefghijklmΑΒΓΔΕΖΗΘΙΚΛΜαβγδεζηθικλμΑБВГДЕЖЗИЙКЛабвгдежзийкл
T_20x20	ABCDEFGHIJabcdefghijΑΒΓΔΕΖΗΘΙΚαβγδεζηθικΑБВГДЕЖЗИабвгдежзи
T_24x24	ABCDEFGHabcdefghΑΒΓΔΕΖΗΘαβγδεζηθΑБВГДЕЖЗИабвгдежзи
T_32x32	ABCDEFabcdefΑΒΓΔΕΖΗαβγδεζηΑБВГДЕабвгде
T_40x40	ABCDEabcdeΑΒΓΔΕαβγδεΑБВГДабвгд
T_48x48	ABCDabcdΑΒΓΔαβγδΑБВГДабвг
T_64x64	ABCabcΑΒΓαβγΑБВабв

Sizes 96, 128, 192, 256 no shown.

The Code page character list is the same for all the fonts in this section.

Font List Normal Grey Intensity Level

Filename	Font size
T_12x12_g2	ABCDEFGHIJKLabcdefghijklΑΒΓΔΕΖΗΘΙΚΛαβγδεζηθικλΑБВГДЕЖЗИЙКабвгдежзийк
T_16x16_g2	ABCDEFGHabcdefghΑΒΓΔΕΖΗΘαβγδεζηθΑБВГДЕЖЗабвгдежз
T_20x20_g2	ABCDEFabcdefΑΒΓΔΕΖΗαβγδεζηθΑБВГДЕабвгде
T_24x24_g2	ABCDEabcdeΑΒΓΔΕΖαβγδεζΑБВГДЕабвгде
T_32x32_g2	ABCDabcdΑΒΓΔαβγδΑБВГДабвгд
T_40x40_g2	ABCabcΑΒΓαβγΑБВГабвг
T_48x48_g2	ABCabcΑΒΓαβγΑБВабв
T_64x64_g2	ABabΑΒαβΑБаб

The Code page character list is the same for all the fonts in this section.

Font List Narrow Grey Intensity Level

Filename	Font size
T_10x16_n_g2	ABCDEFGHIJKabcdefghijklmАБГΔΕΖΗΘΙΚαβγδεζηθικλμνАБВГДЕЖЗИЙабвгдежзийкл
T_12x20_n_g2	ABCDEFGHabcdefghijkАБГΔΕΖΗΘαβγδεζηθικАБВГДЕЖЗабвгдежзий
T_16x24_n_g2	ABCDEFGabcdefghijАБГΔΕΖΗαβγδεζηθιАБВГДЕЖабвгдежзи
T_16x32_n_g2	ABCDEabcdefghАБГΔΕΖαβγδεζАБВГДЕабвгдежз
T_24x32_n_g2	ABCDEabcdefgАБГΔΕΖαβγδεζηАБВГДЕабвгдежз
T_20x40_n_g2	ABCDabcdeАБГΔαβγδεАБВГДабвгде
T_24x48_n_g2	ABCabcdeАБГαβγδεАБВГабвгд
T_32x64_n_g2	ABabcdАБГαβγАБВабв

The code page character list is the same for all the fonts in this section.

Font List Bold Black & White

Filename	Font size
T_16x16_b	ABCDEFGHI abcdefghi АБГΔΕΖΗ αβγδεζηθικ АБВГДЕЖ абвгдежзи
T_20x20_b	ABCDEFabcdefghАБГΔΕΖαβγδεζηθАБВГДабвгдежз
T_24x24_b	ABCDEabcdefАБГΔΕαβγδεζηθАБВГДабвгдеж
T_32x32_b	ABCDabcdАБГαβγδεАБВГабвгдеж
T_40x40_b	ABCabcdАБГαβγАБВабвгд
T_48x48_b	ABabcdАБГαβγАБабв
T_64x64_b	ABabcАБαβγАБаб

Sizes 96, 128, 192, 256 no shown.

The Code page character list is the same for all the fonts in this section.

Font List Bold Grey Intensity Level

Filename	Font size
T_12x12_b_g2	ABCDEFGHIJKLabcdefghijklABΓΔEZHαβγδεζηθιАБВГДЕЖЗИабвгдежзийкл
T_16x16_b_g2	ABCDEFGHabcdefghijkABΓΔEZHΘαβγδεζηθАБВГДЕабвгдежז
T_20x20_b_g2	ABCDEabcdefgABΓΔEZHαβγδεζηθιАБВГДЕабвгдежז
T_24x24_b_g2	ABCDEabcdefABΓΔEαβγδεζηАБВГДабвгдежז
T_32x32_b_g2	ABCDabcdeABΓΔαβγδАБВГабвгдז
T_40x40_b_g2	ABCabcABΓαβγАБВабвז
T_48x48_b_g2	ABCabcABΓαβγАБВабвז
T_64x64_b_g2	ABabABαβАБабז

The Code page character list is the same for all the fonts in this section.

Font List Narrow Bold Grey Intensity Level

Filename	Font size
T_10x16_nb_g2	ABCDEFGHIJKabcdefghijklABΓΔEZHΘIKαβγδεζηθικλμАБВГДЕЖЗИЙабвгдежзийклмז
T_12x20_nb_g2	ABCDEFGHabcdefghijkABΓΔEZHΘαβγδεζηθικАБВГДЕЖЗабвгдежзийז
T_16x24_nb_g2	ABCDEFGabcdefghiABΓΔEZHαβγδεζηθιАБВГДЕЖабвгдежзиז
T_16x32_nb_g2	ABCDEabcdefgABΓΔEZαβγδεζАБВГДЕабвгдежז
T_24x32_nb_g2	ABCDEabcdefgABΓΔEZαβγδεζАБВГДЕабвгдежז
T_20x40_nb_g2	ABCDabcdeABΓΔαβγδεАБВГДабвгдז
T_24x48_nb_g2	ABCabcdeABΓαβγδεАБВГабвгдז
T_32x64_nb_g2	ABabcdABΓαβγАБВабвז

The code page character list is the same for all the fonts in this section.

Character List

This is an IconEdit screen-dump of the T_24x24_g2 proportional font. The numbers above the characters are the character values in hexadecimal notation.

The image may span several pages:

																		0020	0021	0022	0023	0024	0025	0026	0027	0028	0029	002A			
																			!	"	#	$	%	&	'	(	)	*			
002B	002C	002D	002E	002F	0030	0031	0032	0033	0034	0035	0036	0037	0038	0039	003A	003B	003C	003D	003E	003F	0040	0041	0042	0043	0044	0045					
+	,	-	.	/	0	1	2	3	4	5	6	7	8	9	:	;	<	=	>	?	@	A	B	C	D	E					
0046	0047	0048	0049	004A	004B	004C	004D	004E	004F	0050	0051	0052	0053	0054	0055	0056	0057	0058	0059	005A	005B	005C	005D	005E	005F	0060					
F	G	H	I	J	K	L	M	N	O	P	Q	R	S	T	U	V	W	X	Y	Z	[	\	]	^	_	`					
0061	0062	0063	0064	0065	0066	0067	0068	0069	006A	006B	006C	006D	006E	006F	0070	0071	0072	0073	0074	0075	0076	0077	0078	0079	007A	007B					
a	b	c	d	e	f	g	h	i	j	k	l	m	n	o	p	q	r	s	t	u	v	w	x	y	z	{					
007C	007D	007E	00A0	00A1	00A2	00A3	00A4	00A5	00A6	00A7	00A8	00A9	00AA	00AB	00AC	00AD	00AE	00AF	00B0	00B1	00B2	00B3	00B4	00B5	00B6	00B7					
|	}	~		¡	¢	£	¤	¥	¦	§	¨	©	ª	«	¬	-	®	¯	°	±	²	³	´	µ	¶	·					
00B8	00B9	00BA	00BB	00BC	00BD	00BE	00BF	00C0	00C1	00C2	00C3	00C4	00C5	00C6	00C7	00C8	00C9	00CA	00CB	00CC	00CD	00CE	00CF	00D0	00D1	00D2					
¸	¹	º	»	¼	½	¾	¿	À	Á	Â	Ã	Ä	Å	Æ	Ç	È	É	Ê	Ë	Ì	Í	Î	Ï	Ð	Ñ	Ò					
00D3	00D4	00D5	00D6	00D7	00D8	00D9	00DA	00DB	00DC	00DD	00DE	00DF	00E0	00E1	00E2	00E3	00E4	00E5	00E6	00E7	00E8	00E9	00EA	00EB	00EC	00ED					
Ó	Ô	Õ	Ö	×	Ø	Ù	Ú	Û	Ü	Ý	Þ	ß	à	á	â	ã	ä	å	æ	ç	è	é	ê	ë	ì	í					
00EE	00EF	00F0	00F1	00F2	00F3	00F4	00F5	00F6	00F7	00F8	00F9	00FA	00FB	00FC	00FD	00FE	00FF	0100	0101	0102	0103	0104	0105	0106	0107	0108					
î	ï	ð	ñ	ò	ó	ô	õ	ö	÷	ø	ù	ú	û	ü	ý	þ	ÿ	Ā	ā	Ă	ă	Ą	ą	Ć	ć	Ĉ					
0109	010A	010B	010C	010D	010E	010F	0110	0111	0112	0113	0116	0117	0118	0119	011A	011B	011C	011D	011E	011F	0120	0121	0122	0123	0124	0125					
ĉ	Ċ	ċ	Č	č	Ď	ď	Đ	đ	Ē	ē	Ė	ė	Ę	ę	Ě	ě	Ĝ	ĝ	Ğ	ğ	Ġ	ġ	Ģ	ǵ	Ĥ	ĥ					
0126	0127	0128	0129	012A	012B	012E	012F	0130	0131	0132	0133	0134	0135	0136	0137	0139	013A	013B	013C	013D	013E	0141	0142	0143	0144	0145					
Ħ	ħ	Ĩ	ĩ	Ī	ī	Ị	ị	İ	ı	IJ	ij	Ĵ	ĵ	Ķ	ķ	Ĺ	ĺ	Ļ	ļ	Ľ	ľ	Ł	ł	Ń	ń	Ņ					
0146	0147	0148	014A	014B	014C	014D	0150	0151	0152	0153	0154	0155	0156	0157	0158	0159	015A	015B	015C	015D	015E	015F	0160	0161	0162	0163					
ņ	Ň	ň	Ŋ	ŋ	Ō	ō	Ŏ	ŏ	Œ	œ	Ŕ	ŕ	Ŗ	ŗ	Ř	ř	Ś	ś	Ŝ	ŝ	Ş	ş	Š	š	Ţ	ţ					
0164	0165	0166	0167	0168	0169	016A	016B	016E	016F	0170	0171	0172	0173	0174	0175	0176	0177	0178	0179	017A	017B	017C	017D	017E	0189	018B					
Ť	ť	Ŧ	ŧ	Ũ	ũ	Ū	ū	Ŭ	ů	Ŭ	ŭ	Ų	ų	Ŵ	ŵ	Ŷ	ŷ	Ÿ	Ź	ź	Ż	ż	Ž	ž	Ð	ƋƋ					
018C	018F	01A0	01A1	01AF	01B0	01B7	01C4	01C5	01C6	01C7	01C8	01C9	01CA	01CB	01CC	01E4	01E5	01E6	01E7	01E8	01E9	01EE	01EF	01F1	01F2	01F3					
ƌƌ	Ə	Ơ	ơ	Ư	ư	Ʒ	DŽ	Dž	dž	LJ	Lj	lj	NJ	Nj	nj	Ǧ	ǧ	Ǧ	ǧ	Ǩ	ǩ	Ǯ	ǯ	DZ	Dz	dz					
01FA	01FB	01FC	01FD	01FE	01FF	0218	0219	021A	021B	021E	021F	0259	0292	02BB	02DB	02DD	0384	0385	0386	0387	0388	0389	038A	038C	038E	038F					
Ǻ	ǻ	Ǽ	ǽ	Ǿ	ǿ	Ș	ș	Ț	ț	Ȟ	ȟ	ə	ʒ	ʻ	˛	˝	΄	΅	Ά	·	Έ	Ή	Ί	Ό	Ύ	Ώ					
0390	0391	0392	0393	0394	0395	0396	0397	0398	0399	039A	039B	039C	039D	039E	039F	03A0	03A1	03A3	03A4	03A5	03A6	03A7	03A8	03A9	03AA	03AB					
ΐ	Α	Β	Γ	Δ	Ε	Ζ	Η	Θ	Ι	Κ	Λ	Μ	Ν	Ξ	Ο	Π	Ρ	Σ	Τ	Υ	Φ	Χ	Ψ	Ω	Ϊ	Ϋ					
03AC	03AD	03AE	03AF	03B0	03B1	03B2	03B3	03B4	03B5	03B6	03B7	03B8	03B9	03BA	03BB	03BC	03BD	03BE	03BF	03C0	03C1	03C2	03C3	03C4	03C5	03C6					
ά	έ	ή	ί	ΰ	α	β	γ	δ	ε	ζ	η	θ	ι	κ	λ	μ	ν	ξ	ο	π	ρ	ς	σ	τ	υ	φ					
03C7	03C8	03C9	03CA	03CB	03CC	03CD	03CE	0400	0401	0402	0403	0404	0405	0406	0407	0408	0409	040A	040B	040C	040D	040E	040F	0410	0411	0412					
χ	ψ	ω	ϊ	ϋ	ό	ύ	ώ	Ѐ	Ё	Ђ	Ѓ	Є	Ѕ	І	Ї	Ј	Љ	Ня	Ћ	Ќ	Ѝ	Ў	Џ	А	Б	В					
0413	0414	0415	0416	0417	0418	0419	041A	041B	041C	041D	041E	041F	0420	0421	0422	0423	0424	0425	0426	0427	0428	0429	042A	042B	042C	042D					
Г	Д	Е	Ж	З	И	Й	К	Л	М	Н	О	П	Р	С	Т	У	Ф	Х	Ц	Ч	Ш	Щ	Ъ	Ы	Ь	Э					
042E	042F	0430	0431	0432	0433	0434	0435	0436	0437	0438	0439	043A	043B	043C	043D	043E	043F	0440	0441	0442	0443	0444	0445	0446	0447	0448					
Ю	Я	а	б	в	г	д	е	ж	з	и	й	к	л	м	н	о	п	р	с	т	у	ф	х	ц	ч	ш					
0449	044A	044B	044C	044D	044E	044F	0450	0451	0452	0453	0454	0455	0456	0457	0458	0459	045A	045B	045C	045D	045E	045F	0460	0461	0472	0473					
щ	ъ	ы	ь	э	ю	я	ѐ	ё	ђ	ѓ	є	ѕ	і	ї	ј	љ	ня	ћ	ќ	ѝ	ў	џ	Ѡ	ѡ	Ѳ	ѳ					
048A	048B	048C	048D	048E	048F	0490	0491	0492	0493	0496	0497	049A	049B	049C	049D	04A2	04A3	04AE	04AF	04B0	04B1	04B2	04B3	04B8	04B9	04BA					
Ҋ	ҋ	Ҍ	ҍ	Ҏ	ҏ	Ґ	ґ	Ғ	ғ	Җ	җ	Ҙ	ҙ	Қ	ҚҚ	Ҝ	ҝ	Ҟ	ҟ	Ҡ	ҡ	Ҡ	ҡ	Ҩ	ҩ	Ҫ					
04BB	04C5	04C6	04C7	04C8	04C9	04CA	04CD	04CE	04D2	04D3	04D8	04D9	04E8	04E9	04EC	04ED	05BE	05C0	05C3	05C6	05D0	05D1	05D2	05D3	05D4	05D5					
ҫ	Ҭ	ҭ	Ү	ү	Ҹ	ҹ	Ҽ	ҽ	Ҿ	ҿ	Ӏ	Ӄ	Ӆ	Ӈ	Ӊ	Ӌ	־	׀	׃	׆	א	ב	ג	ד	ה	ו					
05D6	05D7	05D8	05D9	05DA	05DB	05DC	05DD	05DE	05DF	05E0	05E1	05E2	05E3	05E4	05E5	05E6	05E7	05E8	05E9	05EA	05F0	05F1	05F2	05F3	05F4	060C					
ז	ח	ט	י	ך	כ	ל	ם	מ	ן	נ	ס	ע	ף	פ	ץ	צ	ק	ר	ש	ת	װ	״	״	״	״	،					
061B	061F	0621	0622	0623	0624	0625	0626	0627	0628	0629	062A	062B	062C	062D	062E	062F	0630	0631	0632	0633	0634	0635	0636	0637	0638	0639					
؛	؟	ء	آ	أ	ؤ	إ	ئ	ا	ب	ة	ت	ث	ج	ح	خ	د	ذ	ر	ز	س	ش	ص	ض	ط	ظ	ع					
063A	0640	0641	0642	0643	0644	0645	0646	0647	0648	0649	064A	064B	064C	064D	064E	064F	0650	0651	0652	0653	0654	0655	0656	0657	0658	0659					
غ	ـ	ف	ق	ك	ل	م	ن	ه	و	ى	ي	ً	ٌ	ٍ	َ	ُ	ِ	ّ	ْ	ٓ	ٔ	ٕ	ٖ	ٗ	٘	ٙ					
065A	065B	065C	065D	065E	065F	0660	0661	0662	0663	0664	0665	0666	0667	0668	0669	066A	066D	0679	067E	0686	0688	0691	0698	06A9	06AF	06BA					
ٚ	ٛ	ٜ	ٝ	ٞ	ٟ	٠	١	٢	٣	٤	٥	٦	٧	٨	٩	٪	*	ٹ	پ	ڄ	ڈ	ڑ	ژ	ک	گ	ں					
06BE	06C0	06C1	06C2	06C3	06CC	06D2	06D3	06D4	06F0	06F1	06F2	06F3	06F4	06F5	06F6	06F7	06F8	06F9	1E80	1E81	1E82	1E83	1E84	1E85	1EA0	1EA1					
ھ	ۀ	ہ	ۂ	ۃ	ی	ے	ۓ	.	۰	۱	۲	۳	۴	۵	۶	۷	۸	۹	Ẁ	ẁ	Ẃ	ẃ	Ẅ	ẅ	Ạ	ạ					
1EA2	1EA3	1EA4	1EA5	1EA6	1EA7	1EA8	1EA9	1EAA	1EAB	1EAC	1EAD	1EAE	1EAF	1EB0	1EB1	1EB2	1EB3	1EB4	1EB5	1EB6	1EB7	1EB8	1EB9	1EBA	1EBB	1EBC					
Ả	ả	Ấ	ấ	Ầ	ầ	Ẩ	ẩ	Ẫ	ẫ	Ậ	ậ	Ắ	ắ	Ằ	ằ	Ẳ	ẳ	Ẵ	ẵ	Ặ	ặ	Ẹ	ẹ	Ẻ	ẻ	Ẽ					

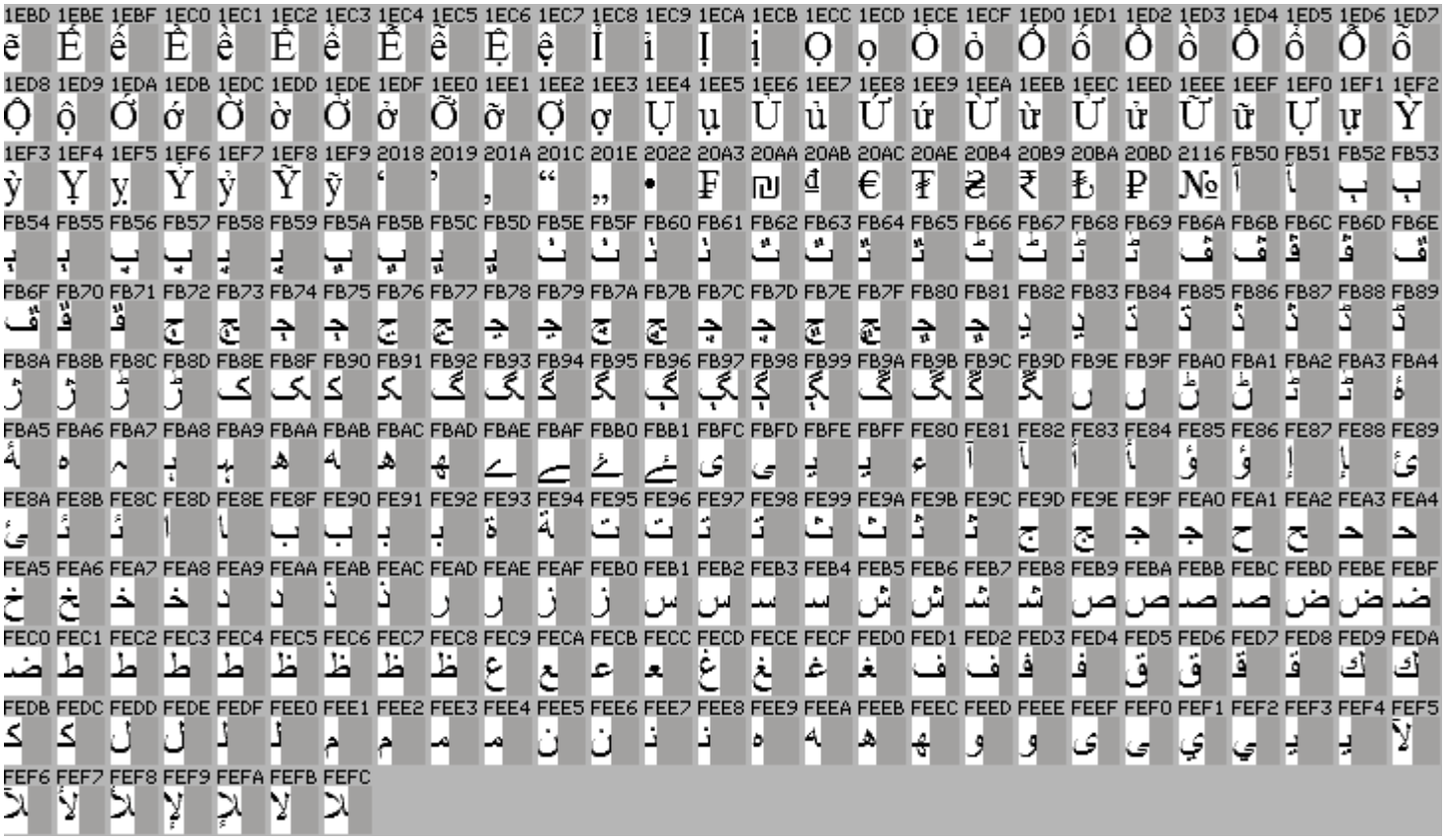

Language Coverage List

This is an IconEdit screen-dump of the language list for the T_ group of fonts. Languages, countries, regions and scripts in white highlight are covered by the fonts. This list includes characters, signs and numbers that are normally used in connection with the language.

The image may span several pages:

Albanian
American
American ASCII
Arabic
Arabic Presentation
Armenian
Australian
Azerbaijani
Azerbaijani Cyrillic
Bangla Bengali
Belarusian
Belgian
Bodo Devanagari
Bosnian
Bosnian Cyrillic
Brazilian
Bulgarian
Bulgarian Latin
Burmese
Cambodian
Canadian
Chinese Bopomofo
Chinese Simple 1
Chinese Simple 2
Chinese Simple 3
Chinese Simple HKSCS
Chinese Traditional
Croatian
Czech
Danish

Faroese
Farsi
Farsi Presentation
Finnish
Finnish and Sami
French
Gaelic
Georgian Asomtavruli
Georgian Mkhedruli
Georgian Nuskhuri
German
Greek
Greek Latin
Greek Polytonic
Gujariti
Hebrew
Hindi Devanagari
Hungarian
Icelandic
Irish
Italian
Japanese Furigana
Japanese Hiragana
Japanese Jinmeiyou Kanji
Japanese Jouyou Kanji
Japanese Katakana
Japanese Kyouiku Kanji
Kannada
Kazakh Cyrillic
Konkani Devanagari

Maltese
Mandarin Bopomofo
Maori
Marathi
Marathi Devanagari
Mongolian Cyrillic
Nepali Devanagari
New Zealand
Norwegian
Norwegian and Sami
Pashto
Persian Farsi
Persian Presentation
Polish
Portuguese
Punjabi
Romanian
Russian
Sami
Sami Cyrillic
Sami Latin
Serbian
Serbian Latin
Slovak
Slovenian
Spanish
Swedish
Swedish and Sami
Swiss
Syriac

Dari Farsi	Korean Basic Hanja	Tamil
Dari Presentation	Korean Hanja	Tatar
Devanagari	Korean Hangul	Thai
Dutch	Kyrgyz	Turkish
English	Latin American	Ukrainian
English Gaelic Welch	Latvian	Urdu
Estonian	Lithuanian	Urdu Presentation
European	Luxembourgish	Uzbek
European EU	Macedonian	Uzbek Cyrillic
European Extended	Malayalam	Vietnamese

IsoToUni - Small Area Fonts - - Latin Greek Cyrillic Hebrew Arabic Thai

The fonts contain Unicode versions of the up to 192 characters defined in each ISO 8859 version for use in different countries or areas, plus one where all the characters defined in all the 15 ISO 8859 versions are collected as one Unicode font.

These fonts all contain a basic set of Latin characters plus the characters defined for a particular language or area. The “All” fonts covers the languages used in Europe and America plus Hebrew, Arabic and Thai.

Some fonts are mono-space **M** others are proportional **P**.

I-0-All Latin Greek Cyrillic Hebrew Arabic Vietnamese Thai.

Filename	Type	Font size
All8x10	M	ABCDEFGHabcdefghABΓΔEZHΘαβγδεζηθAБBГДEЖЗИабвгдежзиאבגדהוזחטיכ ؤ إ ئ ا ب ة ت ث ج ก ข ฃ ค ฅ ฆ ง
All8x10o	P	ABCDEFGHIJKLabcdefghijkABΓΔEZHΘIKΛMαβγδεζηθικλμAБBГДEЖЗИЙKабвгдежзийкאבגדהוזחטיכלמ ؤ إ ئ ا ب ة ت ث ج ก ข ฃ ค ฅ ฆ ง จ
All8x14	M	ABCDEFGHIabcdefghiABΓΔEZHΘαβγδεζηθAБBГДEЖЗабвгдежзאבגדהוזחט ؤ إ ئ ا ب ة ت ث ج ก ข ฃ ค ฅ ฆ ง
All8x14o	P	ABCDEFGHIabcdefghiABΓΔEZHΘαβγδεζηθAБBГДEЖЗабвгдежзאבגדהוזחט ؤ إ ئ ا ب ة ت ث ج ก ข ฃ ค ฅ ฆ ง จ
All12x16	M	ABCDEFabcdefABΓΔEαβγδεAБBГДабвгדאבגדהוזחؤ إ ئ ا ب ة ت ث ج ก ข ฃ ค ฅ
All12x16o	P	ABCDEFabcdefABΓΔEZαβγδεζAБBГДEабвгдежאבגדהוזחؤ إ ئ ا ب ة ت ث ج ก ข ฃ ค ฅ ฆ
All12x16a	M	A B C D E F a b c d e f A B Γ Δ E α β γ δ ε A Б B Г Д а б в г д א ב ג ד ה ؤ إ ئ ا ب ة ت ث ج ก ข ฃ ค ฅ
All12x16a_g2	M	A B C D E F a b c d e f A B Γ Δ E α β γ δ ε A Б B Г Д а б в г д א ב ג ד ה ؤ إ ئ ا ب ة ت ث ج ก ข ฃ ค ฅ
All12x16p	P	ABCDEFabcdefABΓΔEZHαβγδεζηAБBГДEЖабвгдежאבגדהוזחטיؤ إ ئ ا ب ة ت ث ج ก ข ฃ ค ฅ ฆ ง จ
All12x16p_g2	P	ABCDEFabcdefABΓΔEZHαβγδεζηAБBГДEЖабвгдежאבגדהוזחؤ إ ئ ا ب ة ت ث ج ก ข ฃ ค ฅ ฆ ง จ ฉ
All12x16b	M	ABCDEFabcdefABΓΔEαβγδεAБBГДабвгדאבגדהוזחؤ إ ئ ا ب ة ت ث ج ก ข ฃ ค ฅ
All12x16b_g2	M	ABCDEFabcdefABΓΔEαβγδεAБBГДабвгדאבגדהוזחؤ إ ئ ا ب ة ت ث ج ก ข ฃ ค ฅ
All12x16q	P	ABCDEFabcdefABΓΔEZαβγδεζAБBГДEабвгдежאבגדהוזחטؤ إ ئ ا ب ة ت ث ج ก ข ฃ ค ฅ ฆ ง
All12x16q_g2	P	ABCDEFabcdefABΓΔEαβγδεAБBГДEабвгдежאבגדהוזחؤ إ ئ ا ب ة ت ث ج ก ข ฃ ค ฅ ฆ ง
All14x16	M	A B C D a b c d A B Γ Δ α β γ δ A Б B Г а б в г א ב ג ד ה ؤ إ ئ ا ب ة ت ث ج ก ข ฃ ค ฅ
All14x16_g2	M	A B C D a b c d A B Γ Δ α β γ δ A Б B Г а б в г א ב ג ד ה ؤ إ ئ ا ب ة ت ث ج ก ข ฃ ค ฅ
All14x16a_g2	M	A B C D a b c d A B Γ Δ α β γ δ A Б B Г Д а б в г д א ב ג ד ה ؤ إ ئ ا ب ة ت ث ج ก ข ฃ ค ฅ
All14x16o	P	ABCDEFGHabcdefghABΓΔEZHΘαβγδεζηθAБBГДEЖЗабвгдежз אבגדהוזחטיכ ؤ إ ئ ا ب ة ت ث ج ก ข ฃ ค ฅ ฆ ง จ ฉ
All14x16o_g2	P	ABCDEFabcdefABΓΔEZHΘαβγδεζηθAБBГДEЖабвгдежאבגדהוזחטיכלؤ إ ئ ا ب ة ت ث ج ก ข ฃ ค ฅ ฆ ง จ ฉ ช ซ
All14x16p_g2	P	ABCDEFabcdefABΓΔEZHΘαβγδεζηθAБBГДEабвгדאבגדהוזחטיכלؤ إ ئ ا ب ة ت ث ج ก ข ฃ ค ฅ ฆ ง จ ฉ
All15x16	M	A B C D a b c d A B Γ Δ α β γ δ A Б B Г а б в г א ב ג ד ה ؤ إ ئ ا ب ة ت ث ج ก ข ฃ ค ฅ
All15x16_g2	M	A B C D a b c d A B Γ Δ α β γ δ A Б B Г а б в г א ב ג ד ה ؤ إ ئ ا ب ة ت ث ج ก ข ฃ ค ฅ
All15x16a_g2	M	A B C D a b c d A B Γ Δ α β γ δ A Б B Г а б в г א ב ג ד ה ؤ إ ئ ا ب ة ت ث ج ก ข ฃ ค ฅ
All15x16o	P	ABCDEFGabcdefgABΓΔEZHαβγδεζηAБBГДEЖабвгдеж אבגדהוזחטיכ ؤ إ ئ ا ب ة ت ث ج ก ข ฃ ค ฅ ฆ ง
All15x16o_g2	P	ABCDEFabcdefABΓΔEZHΘαβγδεζηθAБBГДEЖабвгдежאבגדהוזחטؤ إ ئ ا ب ة ت ث ج ก ข ฃ ค ฅ ฆ ง จ ฉ
All15x16p_g2	P	ABCDEFabcdefABΓΔEZHαβγδεζηAБBГДEЖабвгдежאבגדהוזחטיכؤ إ ئ ا ب ة ت ث ج ก ข ฃ ค ฅ ฆ ง จ
All19x23	M	A B C D a b c d A B Γ α β γ A Б B а б в א ב ג ד ؤ إ ئ ا ب ة ت ث ج ก ข ฃ ค ฅ
All19x23_g2	M	A B C D a b c d A B Γ α β γ A Б B а б в א ב ג ד ؤ إ ئ ا ب ة ت ث ج ก ข ฃ ค
All19x23a_g2	M	A B C D a b c d A B Γ α β γ A Б B а б в א ב ג ד ؤ إ ئ ا ب ة ت ث ج ก ข ฃ ค
All19x23o	P	ABCDEabcdeABΓΔEαβγδεAБBГДабвгד אבגדהוזؤ إ ئ ا ب ة ت ث ج ก ข ฃ ค ฅ ฆ ง จ
All19x23o_g2	P	ABCDEFabcdefABΓΔαβγδAБBГабвגאבגדהוؤ إ ئ ا ب ة ت ث ج ก ข ฃ ค ฅ ฆ ง จ ฉ
All19x23p_g2	P	ABCDEFabcdefABΓΔαβγδAБBГДабвגדאבגדהוזؤ إ ئ ا ب ة ت ث ج ก ข ฃ ค ฅ ฆ ง
All20x23	M	A B C D a b c d A B Γ α β γ A Б B а б в א ב ג ד ؤ إ ئ ا ب ة ت ث ج ก ข ฃ
All20x23_g2	M	A B C D a b c d A B Γ α β γ A Б B а б в א ב ג ד ؤ إ ئ ا ب ة ت ث ج ก ข ฃ
All20x23a_g2	M	A B C D a b c d A B Γ α β γ A Б B а б в א ב ג ד ؤ إ ئ ا ب ة ت ث ج ก ข ฃ
All20x23o	P	ABCDEabcdeABΓΔEαβγδεAБBГДабвגדאבגדהוזחؤ إ ئ ا ب ة ت ث ج ก ข ฃ ค ฅ ฆ ง จ
All20x23o_g2	P	ABCDEFabcdefABΓΔαβγδAБBГабвגאבגדהוזחؤ إ ئ ا ب ة ت ث ج ก ข ฃ ค ฅ ฆ ง
All20x23p_g2	P	ABCDEFabcdefABΓΔαβγδAБBГабвגאבגדהוזחؤ إ ئ ا ب ة ت ث ج ก ข ฃ ค ฅ ฆ ง
All18x24	M	ABCDabcdABΓαβγAБBабвאבגדؤ إ ئ ا ก ข ฃ ค ฅ
All18x24o	P	ABCDEabcdeABΓΔαβγδAБBГабвגאבגדהוזؤ إ ئ ا ب ة ت ก ข ฃ ค ฅ

All19x30	M	ABCDa b c dABΓα β γAБBa б в א ב ג ؤ ! ئ ก ข ฃ ค
All19x30_g2	M	ABCDa b c dABΓα β γAБBa б в א ב ג ؤ ! ئ ก ข ฃ
All19x30a_g2	M	ABCDa b c dABΓα β γAБBa б в א ב ג ؤ ! ئ ก ข ฃ ค
All19x30o	P	ABCDEabcdeABΓΔEαβγδεζAБBΓДабвгדגבאؤ!ئبىกขฃค
All19x30o_g2	P	ABCDEFabcdefABΓΔαβγδAБBΓДабвгדגבאؤ!ئبىกขฃค
All19x30p_g2	P	ABCDEFabcdefABΓΔαβγδAБBΓДабвгדגבאؤהئبىกขฃค
All20x30	M	**ABCD a b c d ABΓα β γ AБBa б в א ב ג ة ب ت ก ข ฃ**
All20x30_g2	M	**ABCDa b c dABΓα β γAБBa б в א ב ג ؤ ! ئ ก ข ฃ**
All20x30a_g2	M	**ABCDa b c dABΓα β γAБBa б в א ב ג ؤ ! ئ ก ข ฃ**
All20x30o	P	**ABCD abcd ABΓΔ αβγδ AБBΓабвг גבא ؤהئبىกขฃค**
All20x30o_g2	P	**ABCDEFabcdef ABΓΔαβγδAБBΓабвגבאؤהئبىกขฃค**
All20x30p_g2	P	**ABCDEFabcdefABΓΔαβγδAБBΓабвגבאؤהئبىกขฃค**
All24x32	M	**ABCabcABΓαβγAБBaб в א ב ؤ ! ก ข**
All24x32o	P	**ABCabcABΓαβγAБBaбвגבאؤئبىกขฃค**

The code page character list character list is the same for all the fonts in this section.

This is an IconEdit screen-dump of the All24x32 mono-spaced font. The numbers above the characters are the character values in hexadecimal notation. Only arrows and the characters defined in the 15 different ISO8859 standards are shown.

The image may span several pages:

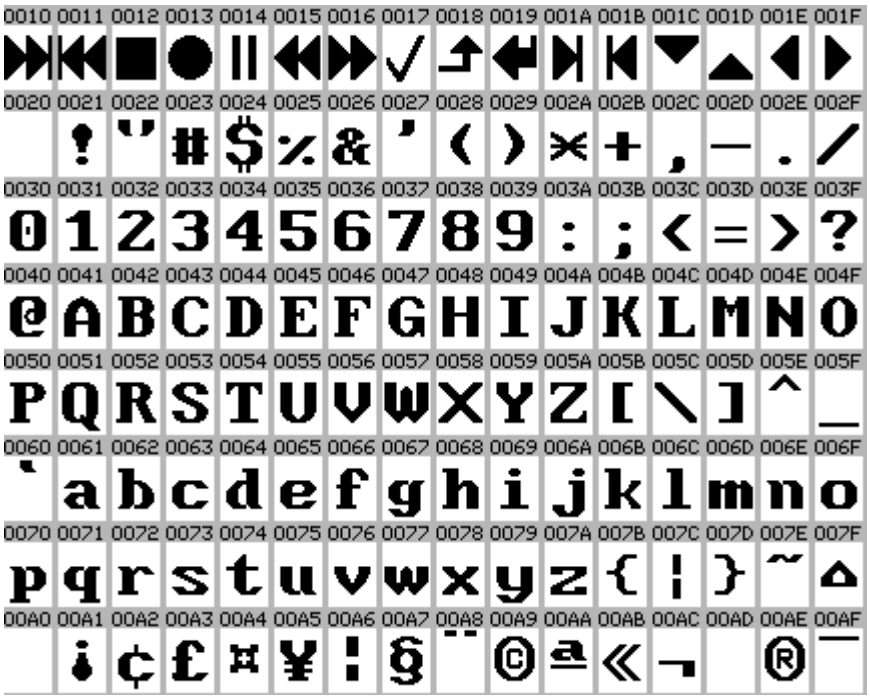

00B0	00B1	00B2	00B3	00B4	00B5	00B6	00B7	00B8	00B9	00BA	00BB	00BC	00BD	00BE	00BF
°	±	²	³	´	µ	¶	·	¸	¹	º	»	¼	½	¾	¿
00C0	00C1	00C2	00C3	00C4	00C5	00C6	00C7	00C8	00C9	00CA	00CB	00CC	00CD	00CE	00CF
À	Á	Â	Ã	Ä	Å	Æ	Ç	È	É	Ê	Ë	Ì	Í	Î	Ï
00D0	00D1	00D2	00D3	00D4	00D5	00D6	00D7	00D8	00D9	00DA	00DB	00DC	00DD	00DE	00DF
Ð	Ñ	Ò	Ó	Ô	Õ	Ö	×	Ø	Ù	Ú	Û	Ü	Ý	Þ	ß
00E0	00E1	00E2	00E3	00E4	00E5	00E6	00E7	00E8	00E9	00EA	00EB	00EC	00ED	00EE	00EF
à	á	â	ã	ä	å	æ	ç	è	é	ê	ë	ì	í	î	ï
00F0	00F1	00F2	00F3	00F4	00F5	00F6	00F7	00F8	00F9	00FA	00FB	00FC	00FD	00FE	00FF
ð	ñ	ò	ó	ô	õ	ö	÷	ø	ù	ú	û	ü	ý	þ	ÿ
0100	0101	0102	0103	0104	0105	0106	0107	0108	0109	010A	010B	010C	010D	010E	010F
Ā	ā	Ă	ă	Ą	ą	Ć	ć	Ĉ	ĉ	Ċ	ċ	Č	č	Ď	ď
0110	0111	0112	0113	0116	0117	0118	0119	011A	011B	011C	011D	011E	011F	0120	0121
Đ	đ	Ē	ē	Ė	ė	Ę	ę	Ě	ě	Ĝ	ĝ	Ğ	ğ	Ġ	ġ
0122	0123	0124	0125	0126	0127	0128	0129	012A	012B	012E	012F	0130	0131	0134	0135
Ģ	ǵ	Ĥ	ĥ	Ħ	ħ	Ĩ	ĩ	Ī	ī	Į	ǐ	İ	ı	Ĵ	ĵ
0136	0137	0138	0139	013A	013B	013C	013D	013E	0141	0142	0143	0144	0145	0146	0147
Ķ	ķ	ĸ	Ĺ	ĺ	Ļ	ļ	Ľ	ľ	Ł	ł	Ń	ń	Ņ	ņ	Ň
0148	014A	014B	014C	014D	0150	0151	0152	0153	0154	0155	0156	0157	0158	0159	015A
ň	Ŋ	ŋ	Ō	ō	Ő	ő	Œ	œ	Ŕ	ŕ	Ŗ	ŗ	Ř	ř	Ś
015B	015C	015D	015E	015F	0160	0161	0162	0163	0164	0165	0166	0167	0168	0169	016A
ś	Ŝ	ŝ	Ş	ş	Š	š	Ţ	ţ	Ť	ť	Ŧ	ŧ	Ũ	ũ	Ū
016B	016C	016D	016E	016F	0170	0171	0172	0173	0174	0175	0176	0177	0178	0179	017A
ū	Ŭ	ŭ	Ů	ů	Ű	ű	Ų	ą	Ŵ	ŵ	Ŷ	ŷ	Ÿ	Ź	ź
017B	017C	017D	017E	0192	01A0	01A1	01AF	01B0	0218	0219	021A	021B	02C6	02C7	02D8
Ż	ż	Ž	ž	ƒ	Ơ	ơ	Ư	ư	Ș	ș	Ț	ț	ˆ	ˇ	˘
02D9	02DB	02DC	02DD	037A	0384	0385	0386	0388	0389	038A	038C	038E	038F	0390	0391
˙	˛	˜	˝	ͺ	΄	΄΄	Ά	Έ	Ή	Ί	Ό	Ύ	Ώ	ΐ	Α
0392	0393	0394	0395	0396	0397	0398	0399	039A	039B	039C	039D	039E	039F	03A0	03A1
Β	Γ	Δ	Ε	Ζ	Η	Θ	Ι	Κ	Λ	Μ	Ν	Ξ	Ο	Π	Ρ
03A3	03A4	03A5	03A6	03A7	03A8	03A9	03AA	03AB	03AC	03AD	03AE	03AF	03B0	03B1	03B2
Σ	Τ	Υ	Φ	Χ	Ψ	Ω	Ϊ	Ϋ	ά	έ	ή	ί	ΰ	α	β
03B3	03B4	03B5	03B6	03B7	03B8	03B9	03BA	03BB	03BC	03BD	03BE	03BF	03C0	03C1	03C2
γ	δ	ε	ζ	η	θ	ι	κ	λ	μ	ν	ξ	ο	π	ρ	ς
03C3	03C4	03C5	03C6	03C7	03C8	03C9	03CA	03CB	03CC	03CD	03CE	0401	0402	0403	0404
σ	τ	υ	φ	χ	ψ	ω	ϊ	ϋ	ό	ύ	ώ	Ё	Ђ	Ѓ	Є
0405	0406	0407	0408	0409	040A	040B	040C	040E	040F	0410	0411	0412	0413	0414	0415
Ѕ	І	Ї	Ј	Љ	Њ	Ћ	Ќ	Ў	Ц	А	Б	В	Г	Д	Е
0416	0417	0418	0419	041A	041B	041C	041D	041E	041F	0420	0421	0422	0423	0424	0425
Ж	З	И	Й	К	Л	М	Н	О	П	Р	С	Т	У	Ф	Х
0426	0427	0428	0429	042A	042B	042C	042D	042E	042F	0430	0431	0432	0433	0434	0435
Ц	Ч	Ш	Щ	Ъ	Ы	Ь	Э	Ю	Я	а	б	в	г	д	е
0436	0437	0438	0439	043A	043B	043C	043D	043E	043F	0440	0441	0442	0443	0444	0445
ж	з	и	й	к	л	м	н	о	п	р	с	т	у	ф	х
0446	0447	0448	0449	044A	044B	044C	044D	044E	044F	0451	0452	0453	0454	0455	0456
ц	ч	ш	щ	ъ	ы	ь	э	ю	я	ё	ђ	ѓ	є	ѕ	і

This is an IconEdit screen-dump of the language list for the All group of fonts. Languages, countries, regions and scripts in white highlight are covered by the fonts. This list includes characters, signs and numbers that are normally used in connection with the language.

The image may span several pages:

Albanian	Finnish and Sami	Marathi Devanagari
American	French	Mongolian Cyrillic
American ASCII	Gaelic	Nepali Devanagari
Arabic	Georgian Asomtavruli	New Zealand
Arabic Presentation	Georgian Mkhedruli	Norwegian
Armenian	Georgian Nuskhuri	Norwegian and Sami
Australian	German	Pashto
Azerbaijani Cyrillic	Greek	Persian Farsi
Azerbaijani Latin	Greek Latin	Polish
Bangla Bengali	Greek Polytonic	Portuguese
Belarussian	Gujariti	Punjabi
Belgian	Hebrew	Romanian
Bodo Devanagari	Hindi Devanagari	Russian
Bosnian Cyrillic	Hungarian	Sami
Bosnian Latin	Icelandic	Sami Cyrillic
Brasilian	Irish	Sami Latin
Bulgarian Cyrillic	Italian	Serbian Cyrillic
Bulgarian Latin	Japanese Furigana	Serbian Latin
Burmese	Japanese Hiragana	Slovak
Cambodian	Japanese Jinmeiyou Kanji	Slovenian

Cambodian Calender	Japanese Jouyou Kanji	Spanish
Canadian	Japanese Katakana	Swedish
Chinese Bopomofo	Japanese Kyouiku Kanji	Swedish and Sami
Chinese Simple 1	Kannada	Swiss
Chinese Simple 2	Kazakh Cyrillic	Syriac
Chinese Simple 3	Konkani Devanagari	Tamil
Chinese Traditional	Korean Basic Hanja	Tatar
Croatian	Korean Hanja	Thai
Czech	Korean Hangul	Turkish
Danish	Kyrgyz	Ukrainian
Dari Farsi	Latin American	Urdu
Devanagari	Latvian	Uzbek Cyrillic
Dutch	Lithuanian	Uzbek Latin
English	Luxembourgish	Vietnamese
English Gaelic Welch	Macedonian	
Estonian	Malayalam	
European	Maltese	
Faroese	Mandarin Bopomofo	
Farsi	Maori	
Finnish	Marathi	

I-1-WE Latin-1 Western European.

Filename	Type	Font size
WE6x8	M	ABCDEFabcdefàáâãäåàáâãäå
WE8x8	M	ABCDEFabcdefàáâãäåàáâãäå
WE8x8Fa	M	ABCDEFabcdefàáâãäåàáâãäå
WE8x10	M	ABCDEFabcdefàáâãäåàáâãäå
WE8x10o	P	ABCDEFabcdefàáâãäåàáâãäå
WE8x10Fa	M	ABCDEFabcdefàáâãäåàáâãäå
WE8x12	M	ABCDEFabcdefàáâãäåàáâãäå
WE8x12Fa	M	ABCDEFabcdefàáâãäåàáâãäå
WE8x14	M	ABCDEFabcdefàáâãäåàáâãäå
WE8x14o	P	ABCDEFabcdefàáâãäåàáâãäå
WE8x16	M	ABCDEFabcdefàáâãäåàáâãäå
WE8x16a	M	ABCDEFabcdefàáâãäåàáâãäå
WE12x16	M	ABCDEFabcdefàáâãäåàáâãäå
WE12x16o	P	ABCDEFabcdefàáâãäåàáâãäå
WE12x16a	M	ABCDEFabcdefàáâãäåàáâãäå
WE12x16a_g2	M	ABCDEFabcdefàáâãäåàáâãäå
WE12x16p	P	ABCDEFabcdefàáâãäåàáâãäå
WE12x16p_g2	P	ABCDEFabcdefàáâãäàáâãäå
WE12x16b	M	ABCDEFabcdefàáâãäåàáâãäå
WE12x16b_g2	M	ABCDEFabcdefàáâãäåàáâãäå
WE12x16q	P	ABCDEFabcdefàáâãäåàáâãäå
WE12x16q_g2	P	ABCDEFabcdefàáâãäåàáâãäå
WE14x16	M	ABCDEFabcdefàáâãäåàáâãäå
WE14x16_g2	M	ABCDEFabcdefàáâãäåàáâãäå
WE14x16a_g2	M	ABCDEFabcdefàáâãäåàáâãäå
WE14x16o	P	ABCDEFabcdefàáâãäåàáâãäå
WE14x16o_g2	P	ABCDEFabcdefàáâãäåàáâãäå
WE14x16p_g2	P	ABCDEFabcdefàáâãäåàáâãäå
WE15x16	M	ABCDEFabcdefàáâãäåàáâãäå
WE15x16_g2	M	ABCDEFabcdefàáâãäåàáâãäå
WE15x16a_g2	M	ABCDEFabcdefàáâãäåàáâãäå
WE15x16o	P	ABCDEFabcdefàáâãäåàáâãäå
WE15x16o_g2	P	ABCDEFabcdefàáâãäåàáâãäå
WE15x16p_g2	P	ABCDEFabcdefàáâãäåàáâãäå
WE19x23	M	ABCDEFabcdefàáâãäåàáâãäå
WE19x23_g2	M	ABCDEFabcdefàáâãäåàáâãäå
WE19x23a_g2	M	ABCDEFabcdefàáâãäåàáâãäå
WE19x23o	P	ABCDEFabcdefàáâãäåàáâãäå
WE19x23o_g2	P	ABCDEFabcdefàáâãäåàáâãäå
WE19x23p_g2	P	ABCDEFabcdefàáâãäåàáâãäå
WE20x23	M	ABCDEFabcdefàáâãäåàáâãäå
WE20x23_g2	M	ABCDEFabcdefàáâãäåàáâãäå
WE20x23a_g2	M	ABCDEFabcdefàáâãäåàáâãäå

WE20x23o	P	ABCDEFabcdefÀÁÂÃÄÅàáâãäå
WE20x23o_g2	P	ABCDEFabcdefÀÁÂÃÄÅàáâãäå
WE20x23p_g2	P	ABCDEFabcdefÀÁÂÃÄÅàáâãäå
WE18x24	M	ABCDEFabcdefÀÁÂÃÄÅàáâãäå
WE18x24o	P	ABCDEFabcdefÀÁÂÃÄÅàáâãäå
WE19x30	M	ABCDEFabcdefÀÁÂÃÄÅàáâãäå
WE19x30_g2	M	ABCDEFabcdefÀÁÂÃÄÅàáâãäå
WE19x30a_g2	M	ABCDEFabcdefÀÁÂÃÄÅàáâãäå
WE19x30o	P	ABCDEFabcdefÀÁÂÃÄÅàáâãäå
WE19x30o_g2	P	ABCDEFabcdefÀÁÂÃÄÅàáâãäå
WE19x30p_g2	P	ABCDEFabcdefÀÁÂÃÄÅàáâãäå
WE20x30	M	ABCDEFabcdefÀÁÂÃÄÅàáâãäå
WE20x30_g2	M	ABCDEFabcdefÀÁÂÃÄÅàáâãäå
WE20x30a_g2	M	ABCDEFabcdefÀÁÂÃÄÅàáâãäå
WE20x30o	P	ABCDEFabcdefÀÁÂÃÄÅàáâãäå
WE20x30o_g2	P	ABCDEFabcdefÀÁÂÃÄÅàáâãäå
WE20x30p_g2	P	ABCDEFabcdefÀÁÂÃÄÅàáâãäå
WE24x32	M	ABCDEFabcdefÀÁÂÃÄÅàáâãäå
WE24x32o	P	ABCDEFabcdefÀÁÂÃÄÅàáâãäå

The code page character list is the same for all the fonts in this section.

This is an IconEdit screen-dump of the WE24x32 mono-spaced font. The numbers above the characters are the character values in hexadecimal notation. Only arrows and the characters defined in the ISO8859 standard are shown.

The image may span several pages:

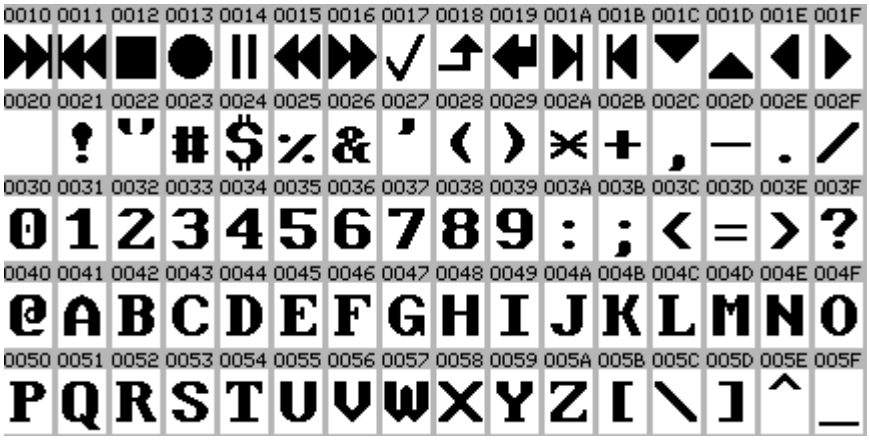

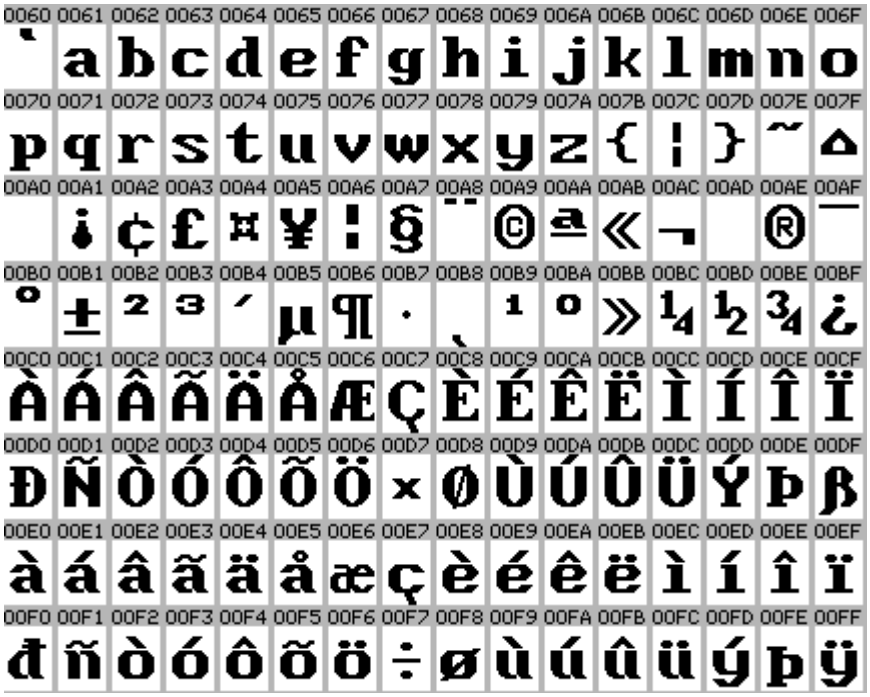

This is an IconEdit screen-dump of the basic language list for the WE group of fonts. Languages in white highlight are covered by the fonts. This list includes only the characters normally used in connection with the language, signs and numbers are not checked.

The image may span several pages:

I-2-CE Latin-2 Central European.

Filename	Type	Font size
CE6x8	M	ABCDEFabcdefŔÁÂĂÄĹŕáâăäí
CE8x10	M	ABCDEFabcdefŔÁÂĂÄĹŕáâăäí
CE8x10o	P	ABCDEFabcdefŔÁÂĂÄĹŕáâăäí
CE8x10Fa	M	ABCDEFabcdefŔÁÂĂÄĹŕáâăäí
CE8x14	M	ABCDEFabcdefŔÁÂĂÄĹŕáâăäí
CE8x14o	P	ABCDEFabcdefŔÁÂĂÄĹŕáâăäí
CE8x16a	M	ABCDEFabcdefŔÁÂĂÄĹŕáâăäí
CE12x16	M	ABCDEFabcdefŔÁÂĂÄĹŕáâăäí
CE12x16o	P	ABCDEFabcdefŔÁÂĂÄĹŕáâăäí
CE12x16a	M	ABCDEFabcdefŔÁÂĂÄĹŕáâăäí
CE12x16a_g2	M	ABCDEFabcdefÀÁÂÃÄÅàáâãäå
CE12x16p	P	ABCDEFabcdefŔÁÂĂÄĹŕáâăäí
CE12x16p_g2	P	ABCDEFabcdefÀÁÂÃÄàáâãäå
CE12x16b	M	ABCDEFabcdefŔÁÂĂÄĹŕáâăäí
CE12x16b_g2	M	ABCDEFabcdefÀÁÂÃÄÅàáâãäå
CE12x16q	P	ABCDEFabcdefŔÁÂĂÄĹŕáâăäí
CE12x16q_g2	P	ABCDEFabcdefÀÁÂÃÄÅàáâãäå
CE14x16	M	A B C D E F a b c d e f Ŕ Á Â Ă Ä Ĺ ŕ á â ă ä Í
CE14x16_g2	M	A B C D E F a b c d e f À Á Â Ã Ä Å à á â ã ä å
CE14x16a_g2	M	A B C D E F a b c d e f À Á Â Ã Ä Å à á â ã ä å
CE14x16o	P	ABCDEFabcdefŔÁÂĂÄĹŕáâăäí
CE14x16o_g2	P	ABCDEFabcdefÀÁÂÃÄÅàáâãäå
CE14x16p_g2	P	ABCDEFabcdefÀÁÂÃÄÅàáâãäå
CE15x16	M	A B C D E F a b c d e f Ŕ Á Â Ă Ä Ĺ ŕ á â ă ä Í
CE15x16_g2	M	A B C D E F a b c d e f À Á Â Ã Ä Å à á â ã ä å
CE15x16a_g2	M	A B C D E F a b c d e f À Á Â Ã Ä Å à á â ã ä å
CE15x16o	P	ABCDEFabcdefŔÁÂĂÄĹŕáâăäí
CE15x16o_g2	P	ABCDEFabcdefÀÁÂÃÄÅàáâãäå
CE15x16p_g2	P	ABCDEFabcdefÀÁÂÃÄÅàáâãäå
CE19x23	M	A B C D E F a b c d e f Ŕ Á Â Ă Ä Ĺ ŕ á â ă ä Í
CE19x23_g2	M	A B C D E F a b c d e f À Á Â Ã Ä Å à á â ã ä å
CE19x23a_g2	M	A B C D E F a b c d e f À Á Â Ã Ä Å à á â ã ä å
CE19x23o	P	ABCDEFabcdefŔÁÂĂÄĹŕáâăäí
CE19x23o_g2	P	ABCDEFabcdefÀÁÂÃÄÅàáâãäå
CE19x23p_g2	P	ABCDEFabcdefÀÁÂÃÄÅàáâãäå
CE20x23	M	A B C D E F a b c d e f Ŕ Á Â Ă Ä Ĺ ŕ á â ă ä Í
CE20x23_g2	M	A B C D E F a b c d e f À Á Â Ã Ä Å à á â ã ä å
CE20x23a_g2	M	A B C D E F a b c d e f À Á Â Ã Ä Å à á â ã ä å
CE20x23o	P	ABCDEFabcdefŔÁÂĂÄĹŕáâăäí
CE20x23o_g2	P	ABCDEFabcdefÀÁÂÃÄÅàáâãäå
CE20x23p_g2	P	ABCDEFabcdefÀÁÂÃÄÅàáâãäå

CE18x24	M	ABCDEFabcdefŔÁÂĂÄĹŕáâăäĺ
CE18x24o	P	ABCDEFabcdefŔÁÂĂÄĹŕáâăäĺ
CE19x30	M	ABCDEFabcdefŔÁÂĂÄĹŕáâăäĺ
CE19x30_g2	M	ABCDEFabcdefÀÁÂÃÄÅàáâãäå
CE19x30a_g2	M	ABCDEFabcdefÀÁÂÃÄÅàáâãäå
CE19x30o	P	ABCDEFabcdefŔÁÂĂÄĹŕáâăäĺ
CE19x30o_g2	P	ABCDEFabcdefÀÁÂÃÄÅàáâãäå
CE19x30p_g2	P	ABCDEFabcdefÀÁÂÃÄÅàáâãäå
CE20x30	M	ABCDEFabcdefŔÁÂĂÄĹŕáâăäĺ
CE20x30_g2	M	ABCDEFabcdefÀÁÂÃÄÅàáâãäå
CE20x30a_g2	M	ABCDEFabcdefÀÁÂÃÄÅàáâãäå
CE20x30o	P	ABCDEFabcdefŔÁÂĂÄĹŕáâăäĺ
CE20x30o_g2	P	ABCDEFabcdefÀÁÂÃÄÅàáâãäå
CE20x30p_g2	P	ABCDEFabcdefÀÁÂÃÄÅàáâãäå
CE24x32	M	ABCDEFabcdefŔÁÂĂÄĹŕáâăäĺ
CE24x32o	P	ABCDEFabcdefŔÁÂĂÄĹŕáâăäĺ

The code page character list is the same for all the fonts in this section.

This is an IconEdit screen-dump of the CE24x32 mono-spaced font. The numbers above the characters are the character values in hexadecimal notation. Only arrows and the characters defined in the ISO8859 standard are shown.

The image may span several pages:

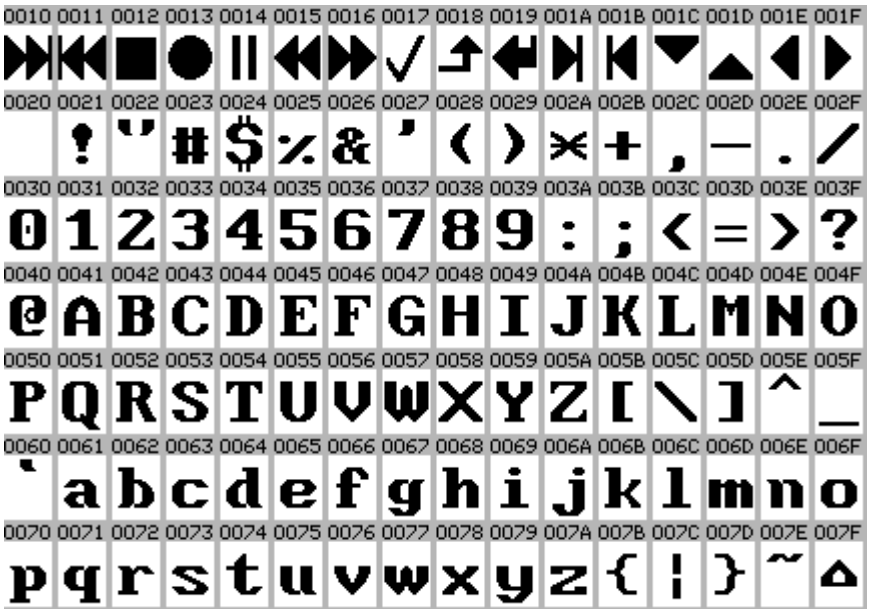

This is an IconEdit screen-dump of the basic language list for the CE group of fonts. Languages in white highlight are covered by the fonts. This list includes only the characters normally used in connection with the language, signs and numbers are not checked.

The image may span several pages:

I-3-SE Latin-3 South European.

Filename	Type	Font size
SE8x10	M	ABCDEFabcdefÀÁÂ ÄĊàáâ äċ
SE8x10o	P	ABCDEFabcdefÀÁÂ ÄĊàáâ äċ
SE8x14	M	ABCDEFabcdefÀÁÂÃÄĊàáâãäċ
SE8x14o	P	ABCDEFabcdefÀÁÂÃÄĊàáâãäċ
SE12x16	M	ABCDEFabcdefÀÁÂ ÄĊàáâ äċ
SE12x16o	P	ABCDEFabcdefÀÁÂ ÄĊàáâ äċ
SE12x16a	M	ABCDEFabcdefÀÁÂ ÄĊàáâ äċ
SE12x16a_g2	M	ABCDEFabcdefÀÁÂÃÄÅàáâãäå
SE12x16p	P	ABCDEFabcdefÀÁÂ ÄĊàáâ äċ
SE12x16p_g2	P	ABCDEFabcdefÀÁÂÃÄàáâãäå
SE12x16b	M	ABCDEFabcdefÀÁÂ ÄĊàáâ äċ
SE12x16b_g2	M	ABCDEFabcdefÀÁÂÃÄÅàáâãäå
SE12x16q	P	ABCDEFabcdefÀÁÂ ÄĊàáâ äċ
SE12x16q_g2	P	ABCDEFabcdefÀÁÂÃÄÅàáâãäå
SE14x16	M	ABCDEFabcdefÀÁÂ ÄĊàáâ äċ
SE14x16_g2	M	ABCDEFabcdefÀÁÂÃÄÅàáâãäå
SE14x16a_g2	M	ABCDEFabcdefÀÁÂÃÄÅàáâãäå
SE14x16o	P	ABCDEFabcdefÀÁÂ ÄĊàáâ äċ
SE14x16o_g2	P	ABCDEFabcdefÀÁÂÃÄÅàáâãäå
SE14x16p_g2	P	ABCDEFabcdefÀÁÂÃÄÅàáâãäå
SE15x16	M	ABCDEFabcdefÀÁÂ ÄĊàáâ äċ
SE15x16_g2	M	ABCDEFabcdefÀÁÂÃÄÅàáâãäå
SE15x16a_g2	M	ABCDEFabcdefÀÁÂÃÄÅàáâãäå
SE15x16o	P	ABCDEFabcdefÀÁÂ ÄĊàáâ äċ
SE15x16o_g2	P	ABCDEFabcdefÀÁÂÃÄÅàáâãäå
SE15x16p_g2	P	ABCDEFabcdefÀÁÂÃÄÅàáâãäå
SE19x23	M	ABCDEFabcdefÀÁÂ ÄĊàáâ äċ
SE19x23_g2	M	ABCDEFabcdefÀÁÂÃÄÅàáâãäå
SE19x23a_g2	M	ABCDEFabcdefÀÁÂÃÄÅàáâãäå
SE19x23o	P	ABCDEFabcdefÀÁÂ ÄĊàáâ äċ
SE19x23o_g2	P	ABCDEFabcdefÀÁÂÃÄÅàáâãäå
SE19x23p_g2	P	ABCDEFabcdefÀÁÂÃÄÅàáâãäå
SE20x23	M	ABCDEFabcdefÀÁÂ ÄĊàáâ äċ
SE20x23_g2	M	ABCDEFabcdefÀÁÂÃÄÅàáâãäå
SE20x23a_g2	M	ABCDEFabcdefÀÁÂÃÄÅàáâãäå
SE20x23o	P	ABCDEFabcdefÀÁÂ ÄĊàáâ äċ
SE20x23o_g2	P	ABCDEFabcdefÀÁÂÃÄÅàáâãäå
SE20x23p_g2	P	ABCDEFabcdefÀÁÂÃÄÅàáâãäå
SE18x24	M	ABCDEFabcdefÀÁÂÃÄĊàáâãäċ
SE18x24o	P	ABCDEFabcdefÀÁÂÃÄĊàáâãäċ

SE19x30	M	ABCDEFa b c d e f ÀÁÂ ÄĊà á â ä ċ
SE19x30_g2	M	ABCDEFa b c d e f ÀÁÂÃÄÅà á â ã ä å
SE19x30a_g2	M	ABCDEFa b c d e f ÀÁÂÃÄÅà á â ã ä å
SE19x30o	P	ABCDEFabcdef ÀÁÂ ÄĊàáâ äċ
SE19x30o_g2	P	ABCDEFabcdef ÀÁÂÃÄÅàáâãäå
SE19x30p_g2	P	ABCDEFabcdef ÀÁÂÃÄÅàáâãäå
SE20x30	M	ABCDEFa b c d e f ÀÁÂ ÄĊà á â ä ċ
SE20x30_g2	M	ABCDEFa b c d e f ÀÁÂÃÄÅà á â ã ä å
SE20x30a_g2	M	ABCDEFa b c d e f ÀÁÂÃÄÅà á â ã ä å
SE20x30o	P	ABCDEFabcdef ÀÁÂ ÄĊàáâ äċ
SE20x30o_g2	P	ABCDEFabcdef ÀÁÂÃÄÅàáâãäå
SE20x30p_g2	P	ABCDEFabcdef ÀÁÂÃÄÅàáâãäå
SE24x32	M	ABCDEFabcdef ÀÁÂÃÄĊà á â ã ä ċ
SE24x32o	P	ABCDEFabcdef ÀÁÂÃÄĊàáâãäċ

The code page character list is the same for all the fonts in this section.

This is an IconEdit screen-dump of the SE24x32 mono-spaced font. The numbers above the characters are the character values in hexadecimal notation. Only arrows and the characters defined in the ISO8859 standard are shown.

The image may span several pages:

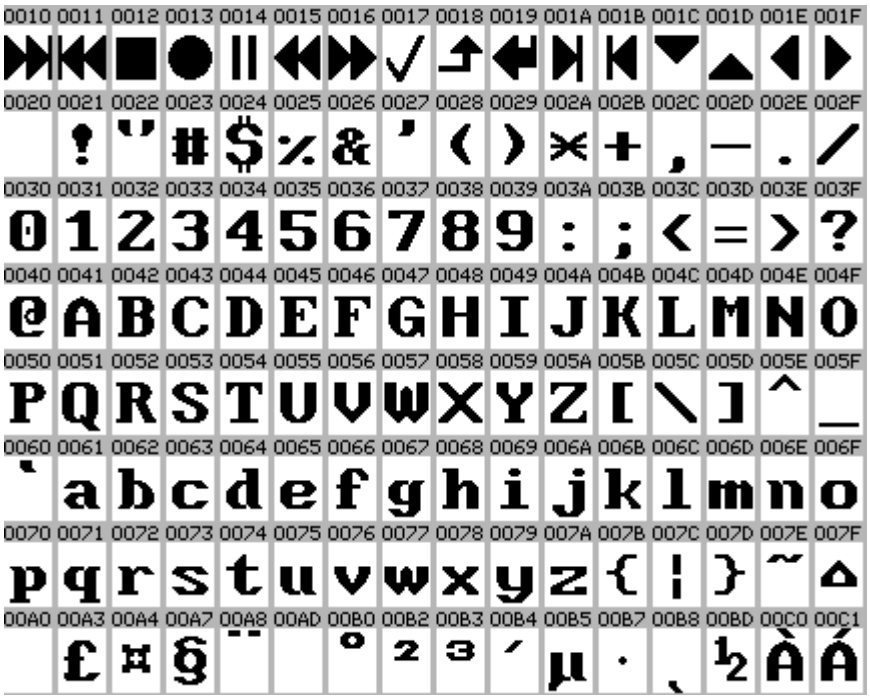

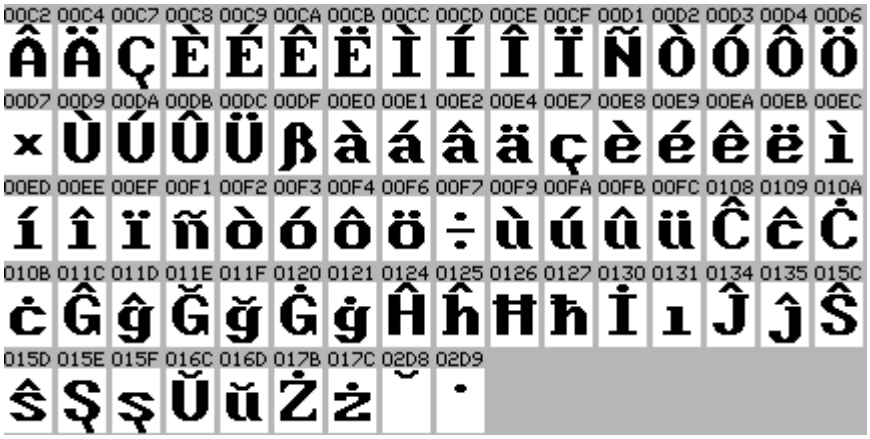

This is an IconEdit screen-dump of the basic language list for the SE group of fonts. Languages in white highlight are covered by the fonts. This list includes only the characters normally used in connection with the language, signs and numbers are not checked.

The image may span several pages:

I-4-NE Latin-4 Northern European.

Filename Type Font size

Filename	Type	Font size
NE6x8	M	ABCDEFabcdefĀÁÂÃÄÅāáâãäå
NE8x10	M	ABCDEFabcdefĀÁÂÃÄÅāáâãäå
NE8x10o	P	ABCDEFabcdefĀÁÂÃÄÅāáâãäå
NE8x14	M	ABCDEFabcdefĀÁÂÃÄÅāáâãäå
NE8x14o	P	ABCDEFabcdefĀÁÂÃÄÅāáâãäå
NE12x16	M	ABCDEFabcdefĀÁÂÃÄÅāáâãäå
NE12x16o	P	ABCDEFabcdefĀÁÂÃÄÅāáâãäå
NE12x16a	M	ABCDEFabcdefĀÁÂÃÄÅāáâãäå
NE12x16a_g2	M	ABCDEFabcdefÀÁÂÃÄÅàáâãäå
NE12x16p	P	ABCDEFabcdefĀÁÂÃÄÅāáâãäå
NE12x16p_g2	P	ABCDEFabcdefÀÁÂÃÄàáâãäå
NE12x16b	M	ABCDEFabcdefĀÁÂÃÄÅāáâãäå
NE12x16b_g2	M	ABCDEFabcdefÀÁÂÃÄÅàáâãäå
NE12x16q	P	ABCDEFabcdefĀÁÂÃÄÅāáâãäå
NE12x16q_g2	P	ABCDEFabcdefÀÁÂÃÄÅàáâãäå
NE14x16	M	ABCDEFabcdefĀÁÂÃÄÅāáâãäå
NE14x16_g2	M	ABCDEFabcdefÀÁÂÃÄÅàáâãäå
NE14x16a_g2	M	ABCDEFabcdefÀÁÂÃÄÅàáâãäå
NE14x16o	P	ABCDEFabcdefĀÁÂÃÄÅāáâãäå
NE14x16o_g2	P	ABCDEFabcdefÀÁÂÃÄÅàáâãäå
NE14x16p_g2	P	ABCDEFabcdefÀÁÂÃÄÅàáâãäå
NE15x16	M	ABCDEFabcdefĀÁÂÃÄÅāáâãäå
NE15x16_g2	M	ABCDEFabcdefÀÁÂÃÄÅàáâãäå
NE15x16a_g2	M	ABCDEFabcdefÀÁÂÃÄÅàáâãäå
NE15x16o	P	ABCDEFabcdefĀÁÂÃÄÅāáâãäå
NE15x16o_g2	P	ABCDEFabcdefÀÁÂÃÄÅàáâãäå
NE15x16p_g2	P	ABCDEFabcdefÀÁÂÃÄÅàáâãäå
NE19x23	M	ABCDEFabcdefĀÁÂÃÄÅāáâãäå
NE19x23_g2	M	ABCDEFabcdefÀÁÂÃÄÅàáâãäå
NE19x23a_g2	M	ABCDEFabcdefÀÁÂÃÄÅàáâãäå
NE19x23o	P	ABCDEFabcdefĀÁÂÃÄÅāáâãäå
NE19x23o_g2	P	ABCDEFabcdefÀÁÂÃÄÅàáâãäå
NE19x23p_g2	P	ABCDEFabcdefÀÁÂÃÄÅàáâãäå
NE20x23	M	ABCDEFabcdefĀÁÂÃÄÅāáâãäå
NE20x23_g2	M	ABCDEFabcdefÀÁÂÃÄÅàáâãäå
NE20x23a_g2	M	ABCDEFabcdefÀÁÂÃÄÅàáâãäå
NE20x23o	P	ABCDEFabcdefĀÁÂÃÄÅāáâãäå
NE20x23o_g2	P	ABCDEFabcdefÀÁÂÃÄÅàáâãäå
NE20x23p_g2	P	ABCDEFabcdefÀÁÂÃÄÅàáâãäå

NE18x24	M	ABCDEFabcdefĀÁÂÃÄÅāáâãäå
NE18x24o	P	ABCDEFabcdefĀÁÂÃÄÅāáâãäå
NE19x30	M	ABCDEFabcdefĀÁÂÃÄÅāáâãäå
NE19x30_g2	M	ABCDEFabcdefÀÁÂÃÄÅàáâãäå
NE19x30a_g2	M	ABCDEFabcdefÀÁÂÃÄÅàáâãäå
NE19x30o	P	ABCDEFabcdefĀÁÂÃÄÅāáâãäå
NE19x30o_g2	P	ABCDEFabcdefÀÁÂÃÄÅàáâãäå
NE19x30p_g2	P	ABCDEFabcdefÀÁÂÃÄÅàáâãäå
NE20x30	M	ABCDEFabcdefĀÁÂÃÄÅāáâãäå
NE20x30_g2	M	ABCDEFabcdefÀÁÂÃÄÅàáâãäå
NE20x30a_g2	M	ABCDEFabcdefÀÁÂÃÄÅàáâãäå
NE20x30o	P	ABCDEFabcdefĀÁÂÃÄÅāáâãäå
NE20x30o_g2	P	ABCDEFabcdefÀÁÂÃÄÅàáâãäå
NE20x30p_g2	P	ABCDEFabcdefÀÁÂÃÄÅàáâãäå
NE24x32	M	ABCDEFabcdefĀÁÂÃÄÅāáâãäå
NE24x32o	P	ABCDEFabcdefĀÁÂÃÄÅāáâãäå

The code page character list is the same for all the fonts in this section.

This is an IconEdit screen-dump of the NE24x32 mono-spaced font. The numbers above the characters are the character values in hexadecimal notation. Only arrows and the characters defined in the ISO8859 standard are shown.

The image may span several pages:

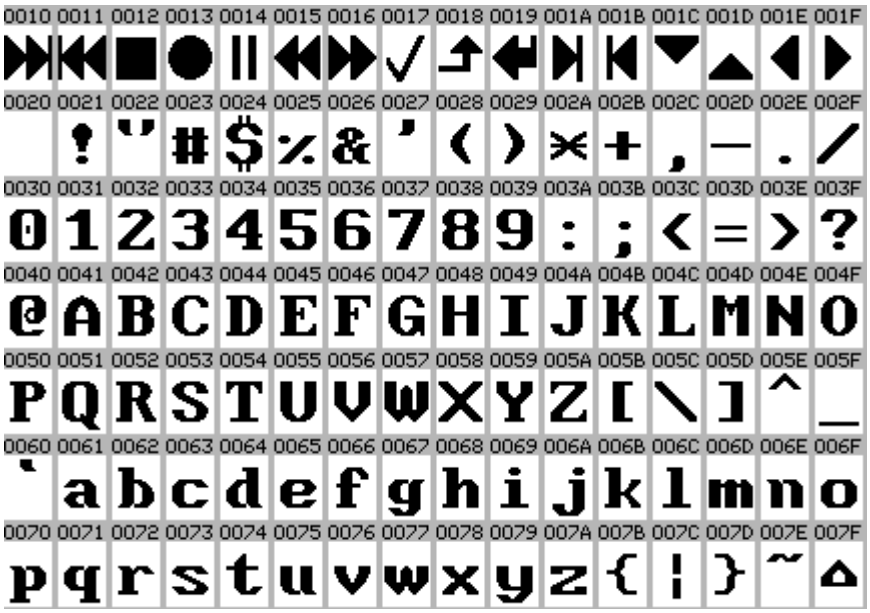

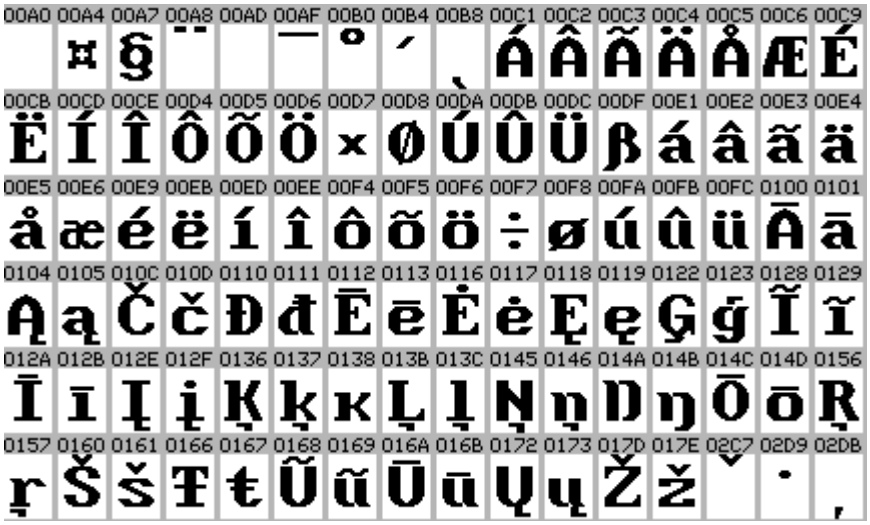

This is an IconEdit screen-dump of the basic language list for the NE group of fonts. Languages in white highlight are covered by the fonts. This list includes only the characters normally used in connection with the language, signs and numbers are not checked.

The image may span several pages:

I-5-Cyr Cyrillic.

Filename	Type	Font size
Cy6x8	M	ABCDEFabcdefАБВГДЕабвгде
Cy8x8	M	ABCDEFabcdefАБВГДЕабвгде
Cy8x8Fa	M	ABCDEFabcdefАБВГДЕ абвгде
Cy8x10	M	ABCDEFabcdefАБВГДЕабвгде
Cy8x10o	P	ABCDEFabcdefАБВГДЕабвгде
Cy8x14	M	ABCDEFabcdefАБВГДЕабвгде
Cy8x14o	P	ABCDEFabcdefАБВГДЕабвгде
Cy8x15Th	M	ABCDEFabcdefАБВГДЕабвгде
Cy8x16	M	ABCDEFabcdefАБВГДЕабвгде
Cy8x16a	M	ABCDEFabcdefАБВГДЕабвгде
Cy12x16	M	ABCDEFabcdefАБВГДЕабвгде
Cy12x16o	P	ABCDEFabcdefАБВГДЕабвгде
Cy12x16a	M	ABCDEFabcdefАБВГДЕабвгде
Cy12x16a_g2	M	ABCDEFabcdefАБВГДЕабвгде
Cy12x16p	P	ABCDEFabcdefАБВГДЕабвгде
Cy12x16p_g2	P	ABCDEFabcdefАБВГДЕабвгде
Cy12x16b	M	ABCDEFabcdefАБВГДЕабвгде
Cy12x16b_g2	M	ABCDEFabcdefАБВГДЕабвгде
Cy12x16q	P	ABCDEFabcdefАБВГДЕабвгде
Cy12x16q_g2	P	ABCDEFabcdefАБВГДЕабвгде
Cy14x16	M	A B C D E F a b c d e f А Б В Г Д Е а б в г д е
Cy14x16_g2	M	A B C D E F a b c d e f А Б В Г Д Е а б в г д е
Cy14x16a_g2	M	A B C D E F a b c d e f А Б В Г Д Е а б в г д е
Cy14x16o	P	ABCDEFabcdefАБВГДЕабвгде
Cy14x16o_g2	P	ABCDEFabcdefАБВГДЕабвгде
Cy14x16p_g2	P	ABCDEFabcdefАБВГДЕабвгде
Cy15x16	M	A B C D E F a b c d e f А Б В Г Д Е а б в г д е
Cy15x16_g2	M	A B C D E F a b c d e f А Б В Г Д Е а б в г д е
Cy15x16a_g2	M	A B C D E F a b c d e f А Б В Г Д Е а б в г д е
Cy15x16o	P	ABCDEFabcdefАБВГДЕабвгде
Cy15x16o_g2	P	ABCDEFabcdefАБВГДЕабвгде
Cy15x16p_g2	P	ABCDEFabcdefАБВГДЕабвгде
Cy19x23	M	A B C D E F a b c d e f А Б В Г Д Е а б в г д е
Cy19x23_g2	M	A B C D E F a b c d e f А Б В Г Д Е а б в г д е
Cy19x23a_g2	M	A B C D E F a b c d e f А Б В Г Д Е а б в г д е
Cy19x23o	P	ABCDEFabcdefАБВГДЕабвгде
Cy19x23o_g2	P	ABCDEFabcdefАБВГДЕабвгде
Cy19x23p_g2	P	ABCDEFabcdefАБВГДЕабвгде
Cy20x23	M	A B C D E F a b c d e f А Б В Г Д Е а б в г д е
Cy20x23_g2	M	A B C D E F a b c d e f А Б В Г Д Е а б в г д е
Cy20x23a_g2	M	A B C D E F a b c d e f А Б В Г Д Е а б в г д е
Cy20x23o	P	ABCDEFabcdefАБВГДЕабвгде

Cy20x23o_g2	P	ABCDEFabcdefАБВГДЕабвгде
Cy20x23p_g2	P	ABCDEFabcdefАБВГДЕабвгде
Cy18x24	M	ABCDEFabcdefАБВГДЕабвгде
Cy18x24o	P	ABCDEFabcdefАБВГДЕабвгде
Cy19x30	M	ABCDEFabcdefАБВГДЕабвгде
Cy19x30_g2	M	ABCDEFabcdefАБВГДЕабвгде
Cy19x30a_g2	M	ABCDEFabcdefАБВГДЕабвгде
Cy19x30o	P	ABCDEFabcdefАБВГДЕабвгде
Cy19x30o_g2	P	ABCDEFabcdefАБВГДЕабвгде
Cy19x30p_g2	P	ABCDEFabcdefАБВГДЕабвгде
Cy20x30	M	ABCDEFabcdefАБВГДЕабвгде
Cy20x30_g2	M	ABCDEFabcdefАБВГДЕабвгде
Cy20x30a_g2	M	ABCDEFabcdefАБВГДЕабвгде
Cy20x30o	P	ABCDEFabcdefАБВГДЕабвгде
Cy20x30o_g2	P	ABCDEFabcdefАБВГДЕабвгде
Cy20x30p_g2	P	ABCDEFabcdefАБВГДЕабвгде
Cy24x32	M	ABCDEFabcdefАБВГДЕабвгде
Cy24x32o	P	ABCDEFabcdefАБВГДЕабвгде

The code page character list is the same for all the fonts in this section.

This is an IconEdit screen-dump of the Cy24x32 mono-spaced font. The numbers above the characters are the character values in hexadecimal notation. Only arrows and the characters defined in the ISO8859 standard are shown.

The image may span several pages:

This is an IconEdit screen-dump of the basic language list for the Cy group of fonts. Languages in white highlight are covered by the fonts. This list includes only the characters normally used in connection with the language, signs and numbers are not checked.

The image may span several pages:

I-6-Arb Arabic.

Filename	Type	Font size
Ab8x10	M	ABCDEFabcdef ؤ إ ئ ا ب ة
Ab8x10o	P	ABCDEFabcdef ؤ إ ئ ا ب ة
Ab8x14	M	ABCDEFabcdef ؤ إ ئ ا ب ة
Ab8x14o	P	ABCDEFabcdef ؤ إ ئ ا ب ة
Ab8x14Th	M	ABCDEFabcdef ؤ إ ئ ا ب ة
Ab8x16a	M	ABCDEFabcdef ؤ إ ئ ا ب ة
Ab12x16	M	ABCDEFabcdef ؤ إ ئ ا ب ة
Ab12x16o	P	ABCDEFabcdef ؤ إ ئ ا ب ة
Ab12x16a	M	A B C D E F a b c d e f ؤ إ ئ ا ب ة
Ab12x16a_g2	M	A B C D E F a b c d e f ؤ إ ئ ا ب ة
Ab12x16p	P	ABCDEFabcdef ؤ إ ئ ا ب ة
Ab12x16p_g2	P	ABCDEFabcdef ؤ إ ئ ا ب ة
Ab12x16b	M	ABCDEFabcdef ؤ إ ئ ا ب ة
Ab12x16b_g2	M	ABCDEFabcdef ؤ إ ئ ا ب ة
Ab12x16q	P	ABCDEFabcdef ؤ إ ئ ا ب ة
Ab12x16q_g2	P	ABCDEFabcdef ؤ إ ئ ا ب ة
Ab14x16	M	A B C D E F a b c d e f ؤ إ ئ ا ب ة
Ab14x16_g2	M	A B C D E F a b c d e f ؤ إ ئ ا ب ة
Ab14x16a_g2	M	A B C D E F a b c d e f ؤ إ ئ ا ب ة
Ab14x16o	P	ABCDEFabcdef ؤ إ ئ ا ب ة
Ab14x16o_g2	P	ABCDEFabcdef ؤ إ ئ ا ب ة
Ab14x16p_g2	P	ABCDEFabcdef ؤ إ ئ ا ب ة
Ab15x16	M	A B C D E F a b c d e f ؤ إ ئ ا ب ة
Ab15x16_g2	M	A B C D E F a b c d e f ؤ إ ئ ا ب ة
Ab15x16a_g2	M	A B C D E F a b c d e f ؤ إ ئ ا ب ة
Ab15x16o	P	ABCDEFabcdef ؤ إ ئ ا ب ة
Ab15x16o_g2	P	ABCDEFabcdef ؤ إ ئ ا ب ة
Ab15x16p_g2	P	ABCDEFabcdef ؤ إ ئ ا ب ة
Ab19x23	M	A B C D E F a b c d e f ؤ إ ئ ا ب ة
Ab19x23_g2	M	A B C D E F a b c d e f ؤ إ ئ ا ب ة
Ab19x23a_g2	M	A B C D E F a b c d e f ؤ إ ئ ا ب ة
Ab19x23o	P	ABCDEFabcdef ؤ إ ئ ا ب ة
Ab19x23o_g2	P	ABCDEFabcdef ؤ إ ئ ا ب ة
Ab19x23p_g2	P	ABCDEFabcdef ؤ إ ئ ا ب ة
Ab20x23	M	A B C D E F a b c d e f ؤ إ ئ ا ب ة
Ab20x23_g2	M	A B C D E F a b c d e f ؤ إ ئ ا ب ة
Ab20x23a_g2	M	A B C D E F a b c d e f ؤ إ ئ ا ب ة
Ab20x23o	P	ABCDEFabcdef ؤ إ ئ ا ب ة
Ab20x23o_g2	P	ABCDEFabcdef ؤ إ ئ ا ب ة
Ab20x23p_g2	P	ABCDEFabcdef ؤ إ ئ ا ب ة
Ab18x24	M	ABCDEFabcdef ؤ إ ئ ا ب ة

Ab18x24o	P	ABCDEFabcdef ةبائإؤ
Ab18x24Fa	M	ABCDEFabcdef ة ب ا ئ إ ؤ
Ab18x24Fao	P	ABCDEFabcdef ةبائإؤ
Ab19x30	M	ABCDEFabcdef ة ب ا ئ إ ؤ
Ab19x30_g2	M	ABCDEFabcdef ة ب ا ئ إ ؤ
Ab19x30a_g2	M	ABCDEFabcdef ة ب ا ئ إ ؤ
Ab19x30o	P	ABCDEFabcdef ةبائإؤ
Ab19x30o_g2	P	ABCDEFabcdef ةبائإؤ
Ab19x30p_g2	P	ABCDEFabcdef ةبائإؤ
Ab20x30	M	ABCDEFabcdef ة ب ا ئ إ ؤ
Ab20x30_g2	M	ABCDEFabcdef ة ب ا ئ إ ؤ
Ab20x30a_g2	M	ABCDEFabcdef ة ب ا ئ إ ؤ
Ab20x30o	P	ABCDEFabcdef ةبائإؤ
Ab20x30o_g2	P	ABCDEFabcdef ةبائإؤ
Ab20x30p_g2	P	ABCDEFabcdef ةبائإؤ
Ab24x32	M	ABCDEFabcdef ة ب ا ئ إ ؤ
Ab24x32o	P	ABCDEFabcdef جثتةبائإؤ

The code page character list is the same for all the fonts in this section.

This is an IconEdit screen-dump of the Ab24x32 mono-spaced font. The numbers above the characters are the character values in hexadecimal notation. Only arrows and the characters defined in the ISO8859 standard are shown.

The image may span several pages:

This is an IconEdit screen-dump of the basic language list for the Ab group of fonts. Languages in white highlight are covered by the fonts. This list includes only the characters normally used in connection with the language, signs and numbers are not checked.

The image may span several pages:

I-7-Gre Greek.

Filename	Type	Font size
Gr6x8	M	ABCDEFabcdefABΓΔEZαβγδεζ
Gr8x8	M	ABCDEFabcdefABΓΔEZαβγδεζ
Gr8x8Fa	M	ABCDEFabcdefABΓΔEZαβγδεζ
Gr8x10	M	ABCDEFabcdefABΓΔEZαβγδεζ
Gr8x10o	P	ABCDEFabcdefABΓΔEZαβγδεζ
Gr8x14	M	ABCDEFabcdefABΓΔEZαβγδεζ
Gr8x14o	P	ABCDEFabcdefABΓΔEZαβγδεζ
Gr8x15Th	M	ABCDEFabcdefABΓΔEZαβγδεζ
Gr8x16	M	ABCDEFabcdefABΓΔEZαβγδεζ
Gr8x16a	M	ABCDEFabcdefABΓΔEZαβγδεζ
Gr12x16	M	ABCDEFabcdefABΓΔEZαβγδεζ
Gr12x16o	P	ABCDEFabcdefABΓΔEZαβγδεζ
Gr12x16a	M	A B C D E F a b c d e f A B Γ Δ E Z α β γ δ ε ζ
Gr12x16a_g2	M	A B C D E F a b c d e f A B Γ Δ E Z α β γ δ ε ζ
Gr12x16p	P	ABCDEFabcdefABΓΔEZαβγδεζ
Gr12x16p_g2	P	ABCDEFabcdefABΓΔEZαβγδεζ
Gr12x16b	M	A B C D E F a b c d e f A B Γ Δ E Z α β γ δ ε ζ
Gr12x16b_g2	M	A B C D E F a b c d e f A B Γ Δ E Z α β γ δ ε ζ
Gr12x16q	P	ABCDEFabcdefABΓΔEZαβγδεζ
Gr12x16q_g2	P	ABCDEFabcdefABΓΔEZαβγδεζ
Gr14x16	M	A B C D E F a b c d e f A B Γ Δ E Zα β γ δ ε ζ
Gr14x16_g2	M	A B C D E F a b c d e f A B Γ Δ E Zα β γ δ ε ζ
Gr14x16a_g2	M	A B C D E F a b c d e f A B Γ Δ E Z α β γ δ ε ζ
Gr14x16o	P	ABCDEFabcdefABΓΔEZαβγδεζ
Gr14x16o_g2	P	ABCDEFabcdefABΓΔEZαβγδεζ
Gr14x16p_g2	P	ABCDEFabcdefABΓΔEZαβγδεζ
Gr15x16	M	A B C D E F a b c d e f A B Γ Δ E Zα β γ δ ε ζ
Gr15x16_g2	M	A B C D E Fa b c d e f A B Γ Δ E Z α β γ δ ε ζ
Gr15x16a_g2	M	A B C D E Fa b c d e f A B Γ Δ E Zα β γ δ ε ζ
Gr15x16o	P	ABCDEFabcdefABΓΔEZαβγδεζ
Gr15x16o_g2	P	ABCDEFabcdefABΓΔEZαβγδεζ
Gr15x16p_g2	P	ABCDEFabcdefABΓΔEZαβγδεζ
Gr19x23	M	A B C D E F a b c d e f A B Γ Δ E Z α β γ δ ε ζ
Gr19x23_g2	M	A B C D E Fa b c d e f A B Γ Δ E Z α β γ δ ε ζ
Gr19x23a_g2	M	A B C D E Fa b c d e f A B Γ Δ E Z α β γ δ ε ζ
Gr19x23o	P	ABCDEFabcdefABΓΔEZαβγδεζ
Gr19x23o_g2	P	ABCDEFabcdefABΓΔEZαβγδεζ
Gr19x23p_g2	P	ABCDEFabcdefABΓΔEZαβγδεζ
Gr20x23	M	A B C D E F a b c d e f A B Γ Δ E Z α β γ δ ε ζ
Gr20x23_g2	M	A B C D E Fa b c d e f A B Γ Δ E Z α β γ δ ε ζ
Gr20x23a_g2	M	A B C D E Fa b c d e f A B Γ Δ E Z α β γ δ ε ζ
Gr20x23o	P	ABCDEFabcdefABΓΔEZαβγδεζ

Gr20x23o_g2	P	ABCDEFabcdefABΓΔEZαβγδεζ
Gr20x23p_g2	P	ABCDEFabcdefABΓΔEZαβγδεζ
Gr18x24	M	ABCDEFabcdefABΓΔEZαβγδεζ
Gr18x24o	P	ABCDEFabcdefABΓΔEZαβγδεζ
Gr19x30	M	ABCDEFabcdefABΓΔEZαβγδεζ
Gr19x30_g2	M	ABCDEFabcdefABΓΔEZαβγδεζ
Gr19x30a_g2	M	ABCDEFabcdefABΓΔEZαβγδεζ
Gr19x30o	P	ABCDEFabcdefABΓΔEZαβγδεζ
Gr19x30o_g2	P	ABCDEFabcdefABΓΔEZαβγδεζ
Gr19x30p_g2	P	ABCDEFabcdefABΓΔEZαβγδεζ
Gr20x30	M	ABCDEFabcdefABΓΔEZαβγδεζ
Gr20x30_g2	M	ABCDEFabcdefABΓΔEZαβγδεζ
Gr20x30a_g2	M	ABCDEFabcdefABΓΔEZαβγδεζ
Gr20x30o	P	ABCDEFabcdefABΓΔEZαβγδεζ
Gr20x30o_g2	P	ABCDEFabcdefABΓΔEZαβγδεζ
Gr20x30p_g2	P	ABCDEFabcdefABΓΔEZαβγδεζ
Gr24x32	M	ABCDEFabcdefABΓΔEZαβγδεζ
Gr24x32o	P	ABCDEFabcdefABΓΔEZαβγδεζ

The code page character list is the same for all the fonts in this section.

This is an IconEdit screen-dump of the Gr24x32 mono-spaced font. The numbers above the characters are the character values in hexadecimal notation. Only arrows and the characters defined in the ISO8859 standard are shown.

The image may span several pages:

This is an IconEdit screen-dump of the basic language list for the Gr group of fonts. Languages in white highlight are covered by the fonts. This list includes only the characters normally used in connection with the language, signs and numbers are not checked.

The image may span several pages:

I-8-Heb Hebrew.

Filename Type Font size

Filename	Type	Font size
He6x10	M	ABCDEFabcdefוהדגבא
He7x10	M	ABCDEFabcdefוהדגבא
He7x10a	M	ABCDEFabcdefוהדגבא
He7x10b	M	ABCDEFabcdefוהדגבא
He7x10c	P	ABCDEFabcdefוהדגבא
He8x10	M	ABCDEFabcdefוהדגבא
He8x10o	P	ABCDEFabcdefוהדגבא
He8x14	M	ABCDEFabcdefוהדגבא
He8x14o	P	ABCDEFabcdefוהדגבא
He8x15	M	ABCDEFabcdefוהדגבא
He8x16a	M	ABCDEFabcdefוהדגבא
He12x16	M	ABCDEFabcdefוהדגבא
He12x16o	P	ABCDEFabcdefוהדגבא
He12x16a	M	ABCDEFabcdefוהדגבא
He12x16a_g2	M	ABCDEFabcdefוהדגבא
He12x16p	P	ABCDEFabcdefוהדגבא
He12x16p_g2	P	ABCDEFabcdefוהדגבא
He12x16b	M	ABCDEFabcdefוהדגבא
He12x16b_g2	M	ABCDEFabcdefוהדגבא
He12x16q	P	ABCDEFabcdefוהדגבא
He12x16q_g2	P	ABCDEFabcdefוהדגבא
He14x16	M	ABCDEFabcdefוהדגבא
He14x16_g2	M	ABCDEFabcdefוהדגבא
He14x16a_g2	M	ABCDEFabcdefוהדגבא
He14x16o	P	ABCDEFabcdefוהדגבא
He14x16o_g2	P	ABCDEFabcdefוהדגבא
He14x16p_g2	P	ABCDEFabcdefוהדגבא
He15x16	M	ABCDEFabcdefוהדגבא
He15x16_g2	M	ABCDEFabcdefוהדגבא
He15x16a_g2	M	ABCDEFabcdefוהדגבא
He15x16o	P	ABCDEFabcdefוהדגבא
He15x16o_g2	P	ABCDEFabcdefוהדגבא
He15x16p_g2	P	ABCDEFabcdefוהדגבא
He19x23	M	ABCDEFabcdefוהדגבא
He19x23_g2	M	ABCDEFabcdefוהדגבא
He19x23a_g2	M	ABCDEFabcdefוהדגבא
He19x23o	P	ABCDEFabcdefוהדגבא
He19x23o_g2	P	ABCDEFabcdefוהדגבא
He19x23p_g2	P	ABCDEFabcdefוהדגבא
He20x23	M	ABCDEFabcdefוהדגבא
He20x23_g2	M	ABCDEFabcdefוהדגבא

He20x23a_g2	M	A B C D E F a b c d e f ו ה ד ג ב א
He20x23o	P	ABCDEF abcdefוהדגבא
He20x23o_g2	P	ABCDEFabcdefוהדגבא
He20x23p_g2	P	ABCDEFabcdefוהדגבא
He18x24	M	A B C D E F a b c d e f ו ה ד ג ב א
He18x24o	P	ABCDEFabcdefוהדגבא
He19x30	M	ABCDEFa b c d e f ו ה ד ג ב א
He19x30_g2	M	ABCDEFa b c d e f ו ה ד ג ב א
He19x30a_g2	M	ABCDEFa b c d e f ו ה ד ג ב א
He19x30o	P	ABCDEFabcdefוהדגבא
He19x30o_g2	P	ABCDEFabcdefוהדגבא
He19x30p_g2	P	ABCDEFabcdefוהדגבא
He20x30	M	ABCDEFa b c d e f ו ה ד ג ב א
He20x30_g2	M	ABCDEFa b c d e f ו ה ד ג ב א
He20x30a_g2	M	ABCDEFa b c d e f ו ה ד ג ב א
He20x30o	P	ABCDEFabcdefוהדגבא
He20x30o_g2	P	ABCDEFabcdefוהדגבא
He20x30p_g2	P	ABCDEFabcdefוהדגבא
He24x32	M	A B C D E F a b c d e f ו ה ד ג ב א
He24x32o	P	ABCDEFabcdefהדדגבא

The code page character list is the same for all the fonts in this section.

This is an IconEdit screen-dump of the He24x32 mono-spaced font. The numbers above the characters are the character values in hexadecimal notation. Only arrows and the characters defined in the ISO8859 standard are shown.

The image may span several pages:

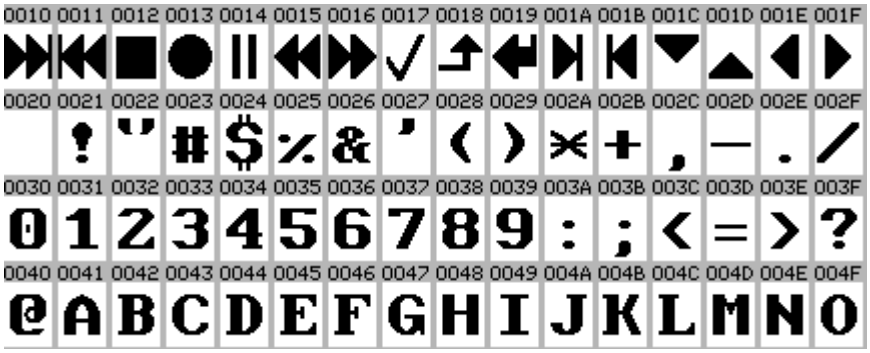

This is an IconEdit screen-dump of the basic language list for the He group of fonts. Languages in white highlight are covered by the fonts. This list includes only the characters normally used in connection with the language, signs and numbers are not checked.

The image may span several pages:

I-9-Tur Latin-5 Turkish.

Filename	Type	Font size
Tu6x8	M	ABCDEFabcdefÀÁÂÃÄÅàáâãäå
Tu8x10	M	ABCDEFabcdefÀÁÂÃÄÅàáâãäå
Tu8x10o	P	ABCDEFabcdefÀÁÂÃÄÅàáâãäå
Tu8x10Fa	M	ABCDEFabcdefÀÁÂÃÄÅàáâãäå
Tu8x14	M	ABCDEFabcdefÀÁÂÃÄÅàáâãäå
Tu8x14o	P	ABCDEFabcdefÀÁÂÃÄÅàáâãäå
Tu12x16	M	ABCDEFabcdefÀÁÂÃÄÅàáâãäå
Tu12x16o	P	ABCDEFabcdefÀÁÂÃÄÅàáâãäå
Tu12x16a	M	ABCDEFabcdefÀÁÂÃÄÅàáâãäå
Tu12x16a_g2	M	ABCDEFabcdefÀÁÂÃÄÅàáâãäå
Tu12x16p	P	ABCDEFabcdefÀÁÂÃÄÅàáâãäå
Tu12x16p_g2	P	ABCDEFabcdefÀÁÂÃÄàáâãäå
Tu12x16b	M	ABCDEFabcdefÀÁÂÃÄÅàáâãäå
Tu12x16b_g2	M	ABCDEFabcdefÀÁÂÃÄÅàáâãäå
Tu12x16q	P	ABCDEFabcdefÀÁÂÃÄÅàáâãäå
Tu12x16q_g2	P	ABCDEFabcdefÀÁÂÃÄÅàáâãäå
Tu14x16	M	ABCDEFabcdefÀÁÂÃÄÅàáâãäå
Tu14x16_g2	M	ABCDEFabcdefÀÁÂÃÄÅàáâãäå
Tu14x16a_g2	M	ABCDEFabcdefÀÁÂÃÄÅàáâãäå
Tu14x16o	P	ABCDEFabcdefÀÁÂÃÄÅàáâãäå
Tu14x16o_g2	P	ABCDEFabcdefÀÁÂÃÄÅàáâãäå
Tu14x16p_g2	P	ABCDEFabcdefÀÁÂÃÄÅàáâãäå
Tu15x16	M	ABCDEFabcdefÀÁÂÃÄÅàáâãäå
Tu15x16_g2	M	ABCDEFabcdefÀÁÂÃÄÅàáâãäå
Tu15x16a_g2	M	ABCDEFabcdefÀÁÂÃÄÅàáâãäå
Tu15x16o	P	ABCDEFabcdefÀÁÂÃÄÅàáâãäå
Tu15x16o_g2	P	ABCDEFabcdefÀÁÂÃÄÅàáâãäå
Tu15x16p_g2	P	ABCDEFabcdefÀÁÂÃÄÅàáâãäå
Tu19x23	M	ABCDEFabcdefÀÁÂÃÄÅàáâãäå
Tu19x23_g2	M	ABCDEFabcdefÀÁÂÃÄÅàáâãäå
Tu19x23a_g2	M	ABCDEFabcdefÀÁÂÃÄÅàáâãäå
Tu19x23o	P	ABCDEFabcdefÀÁÂÃÄÅàáâãäå
Tu19x23o_g2	P	ABCDEFabcdefÀÁÂÃÄÅàáâãäå
Tu19x23p_g2	P	ABCDEFabcdefÀÁÂÃÄÅàáâãäå
Tu20x23	M	ABCDEFabcdefÀÁÂÃÄÅàáâãäå
Tu20x23_g2	M	ABCDEFabcdefÀÁÂÃÄÅàáâãäå
Tu20x23a_g2	M	ABCDEFabcdefÀÁÂÃÄÅàáâãäå
Tu20x23o	P	ABCDEFabcdefÀÁÂÃÄÅàáâãäå
Tu20x23o_g2	P	ABCDEFabcdefÀÁÂÃÄÅàáâãäå
Tu20x23p_g2	P	ABCDEFabcdefÀÁÂÃÄÅàáâãäå
Tu18x24	M	ABCDEFabcdefÀÁÂÃÄÅàáâãäå

Tu18x24o	P	ABCDEFabcdefÀÁÂÃÄÅàáâãäå
Tu19x30	M	ABCDEFabcdefÀÁÂÃÄÅàáâãäå
Tu19x30_g2	M	ABCDEFabcdefÀÁÂÃÄÅàáâãäå
Tu19x30a_g2	M	ABCDEFabcdefÀÁÂÃÄÅàáâãäå
Tu19x30o	P	ABCDEFabcdefÀÁÂÃÄÅàáâãäå
Tu19x30o_g2	P	ABCDEFabcdefÀÁÂÃÄÅàáâãäå
Tu19x30p_g2	P	ABCDEFabcdefÀÁÂÃÄÅàáâãäå
Tu20x30	M	ABCDEFabcdefÀÁÂÃÄÅàáâãäå
Tu20x30_g2	M	ABCDEFabcdefÀÁÂÃÄÅàáâãäå
Tu20x30a_g2	M	ABCDEFabcdefÀÁÂÃÄÅàáâãäå
Tu20x30o	P	ABCDEFabcdefÀÁÂÃÄÅàáâãäå
Tu20x30o_g2	P	ABCDEFabcdefÀÁÂÃÄÅàáâãäå
Tu20x30p_g2	P	ABCDEFabcdefÀÁÂÃÄÅàáâãäå
Tu24x32	M	ABCDEFabcdefÀÁÂÃÄÅàáâãäå
Tu24x32o	P	ABCDEFabcdefÀÁÂÃÄÅàáâãäå

The code page character list is the same for all the fonts in this section.

This is an IconEdit screen-dump of the Tu24x32 mono-spaced font. The numbers above the characters are the character values in hexadecimal notation. Only arrows and the characters defined in the ISO8859 standard are shown.

The image may span several pages:

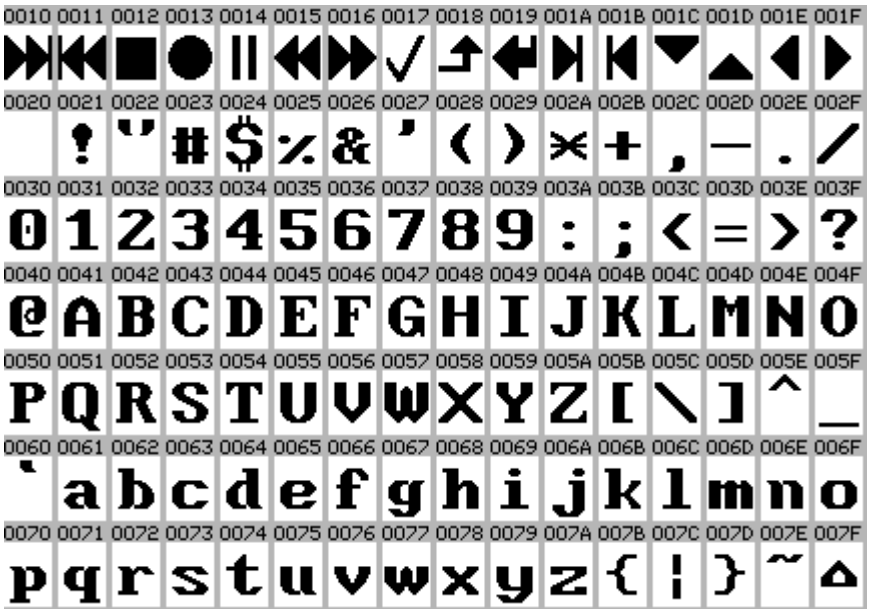

This is an IconEdit screen-dump of the basic language list for the Tu group of fonts. Languages in white highlight are covered by the fonts. This list includes only the characters normally used in connection with the language, signs and numbers are not checked.

The image may span several pages:

I-10-Nor Latin-6 Nordic.

Filename Type Font size

Filename	Type	Font size
No8x10	M	ABCDEFabcdefĀÁÂÃÄÅāáâãäå
No8x10o	P	ABCDEFabcdefĀÁÂÃÄÅāáâãäå
No8x14	M	ABCDEFabcdefĀÁÂÃÄÅāáâãäå
No8x14o	P	ABCDEFabcdefĀÁÂÃÄÅāáâãäå
No12x16	M	ABCDEFabcdefĀÁÂÃÄÅāáâãäå
No12x16o	P	ABCDEFabcdefĀÁÂÃÄÅāáâãäå
No12x16a	M	ABCDEFabcdefĀÁÂÃÄÅāáâãäå
No12x16a_g2	M	ABCDEFabcdefÀÁÂÃÄÅàáâãäå
No12x16p	P	ABCDEFabcdefĀÁÂÃÄÅāáâãäå
No12x16p_g2	P	ABCDEFabcdefÀÁÂÃÄàáâãäå
No12x16b	M	ABCDEFabcdefĀÁÂÃÄÅāáâãäå
No12x16b_g2	M	ABCDEFabcdefÀÁÂÃÄÅàáâãäå
No12x16q	P	ABCDEFabcdefĀÁÂÃÄÅāáâãäå
No12x16q_g2	P	ABCDEFabcdefÀÁÂÃÄÅàáâãäå
No14x16	M	A B C D E F a b c d e f Ā Á Â Ã Ä Å ā á â ã ä å
No14x16_g2	M	A B C D E F a b c d e f À Á Â Ã Ä Å à á â ã ä å
No14x16a_g2	M	A B C D E F a b c d e f À Á Â Ã Ä Å à á â ã ä å
No14x16o	P	ABCDEFabcdefĀÁÂÃÄÅāáâãäå
No14x16o_g2	P	ABCDEFabcdefÀÁÂÃÄÅàáâãäå
No14x16p_g2	P	ABCDEFabcdefÀÁÂÃÄÅàáâãäå
No15x16	M	A B C D E F a b c d e f Ā Á Â Ã Ä Å ā á â ã ä å
No15x16_g2	M	A B C D E F a b c d e f À Á Â Ã Ä Å à á â ã ä å
No15x16a_g2	M	A B C D E F a b c d e f À Á Â Ã Ä Å à á â ã ä å
No15x16o	P	ABCDEFabcdefĀÁÂÃÄÅāáâãäå
No15x16o_g2	P	ABCDEFabcdefÀÁÂÃÄÅàáâãäå
No15x16p_g2	P	ABCDEFabcdefÀÁÂÃÄÅàáâãäå
No19x23	M	A B C D E F a b c d e f Ā Á Â Ã Ä Å ā á â ã ä å
No19x23_g2	M	A B C D E F a b c d e f À Á Â Ã Ä Å à á â ã ä å
No19x23a_g2	M	A B C D E F a b c d e f À Á Â Ã Ä Å à á â ã ä å
No19x23o	P	ABCDEFabcdefĀÁÂÃÄÅāáâãäå
No19x23o_g2	P	ABCDEFabcdefÀÁÂÃÄÅàáâãäå
No19x23p_g2	P	ABCDEFabcdefÀÁÂÃÄÅàáâãäå
No20x23	M	A B C D E F a b c d e f Ā Á Â Ã Ä Å ā á â ã ä å
No20x23_g2	M	A B C D E F a b c d e f À Á Â Ã Ä Å à á â ã ä å
No20x23a_g2	M	A B C D E F a b c d e f À Á Â Ã Ä Å à á â ã ä å
No20x23o	P	ABCDEFabcdefĀÁÂÃÄÅāáâãäå
No20x23o_g2	P	ABCDEFabcdefÀÁÂÃÄÅàáâãäå
No20x23p_g2	P	ABCDEFabcdefÀÁÂÃÄÅàáâãäå
No18x24	M	ABCDEFabcdefĀÁÂÃÄÅāáâãäå

No18x24o	P	ABCDEFabcdefĀÁÂÃÄÅāáâãäå
No19x30	M	ABCDEFabcdefĀÁÂÃÄÅāáâãäå
No19x30_g2	M	ABCDEFabcdefÀÁÂÃÄÅàáâãäå
No19x30a_g2	M	ABCDEFabcdefÀÁÂÃÄÅàáâãäå
No19x30o	P	ABCDEFabcdefĀÁÂÃÄÅāáâãäå
No19x30o_g2	P	ABCDEFabcdefÀÁÂÃÄÅàáâãäå
No19x30p_g2	P	ABCDEFabcdefÀÁÂÃÄÅàáâãäå
No20x30	M	ABCDEFabcdefĀÁÂÃÄÅāáâãäå
No20x30_g2	M	ABCDEFabcdefÀÁÂÃÄÅàáâãäå
No20x30a_g2	M	ABCDEFabcdefÀÁÂÃÄÅàáâãäå
No20x30o	P	ABCDEFabcdefĀÁÂÃÄÅāáâãäå
No20x30o_g2	P	ABCDEFabcdefÀÁÂÃÄÅàáâãäå
No20x30p_g2	P	ABCDEFabcdefÀÁÂÃÄÅàáâãäå
No24x32	M	ABCDEFabcdefĀÁÂÃÄÅāáâãäå
No24x32o	P	ABCDEFabcdefĀÁÂÃÄÅāáâãäå

The code page character list is the same for all the fonts in this section.

This is an IconEdit screen-dump of the No24x32 mono-spaced font. The numbers above the characters are the character values in hexadecimal notation. Only arrows and the characters defined in the ISO8859 standard are shown.

The image may span several pages:

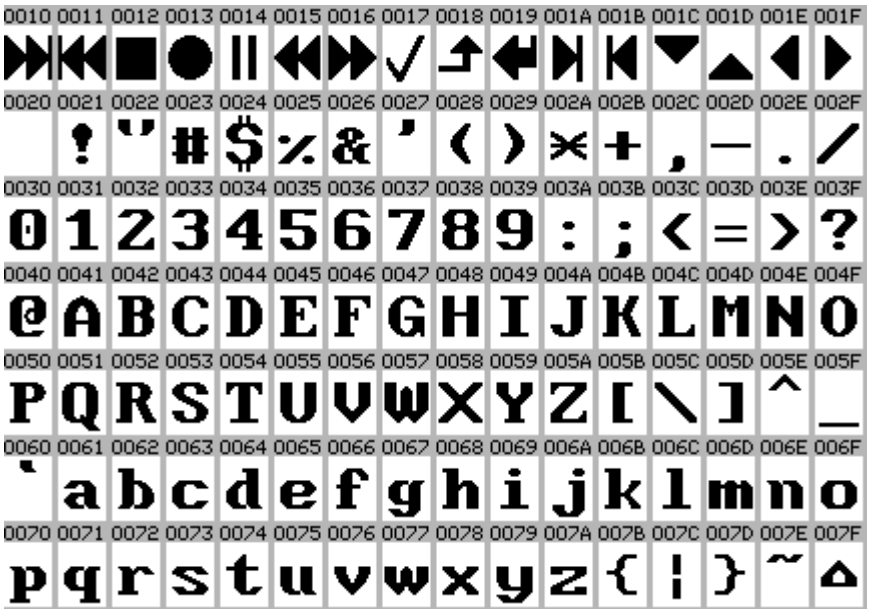

This is an IconEdit screen-dump of the basic language list for the No group of fonts. Languages in white highlight are covered by the fonts. This list includes only the characters normally used in connection with the language, signs and numbers are not checked.

The image may span several pages:

I-11-Th Thai.

Filename Type Font size

Filename	Type	Font size
Th8x10	M	ABCDEFabcdefกขฃคฅฆ
Th8x10o	P	ABCDEFabcdefกขฃคฅฆ
Th8x14	M	ABCDEFabcdefกขฃคฅฆ
Th8x14a	M	ABCDEFabcdefกขฃคฅฆ
Th8x14o	P	ABCDEFabcdefกขฃคฅฆ
Th8x16a	M	ABCDEFabcdefกขฃคฅฆ
Th12x16	M	ABCDEFabcdefกขฃคฅฆ
Th12x16o	P	ABCDEFabcdefกขฃคฅฆ
Th12x16a	M	A B C D E F a b c d e f ก ข ฃ ค ฅ ฆ
Th12x16a_g2	M	A B C D E F a b c d e f ก ข ฃ ค ฅ ฆ
Th12x16p	P	ABCDEFabcdefกขฃคฅฆ
Th12x16p_g2	P	ABCDEFabcdefกขฃคฅฆ
Th12x16b	M	ABCDEFabcdefกขฃคฅฆ
Th12x16b_g2	M	ABCDEFabcdefกขฃคฅฆ
Th12x16q	P	ABCDEFabcdefกขฃคฅฆ
Th12x16q_g2	P	ABCDEFabcdefกขฃคฅฆ
Th14x16	M	A B C D E F a b c d e f ก ข ฃ ค ฅ ฆ
Th14x16_g2	M	A B C D E F a b c d e f ก ข ฃ ค ฅ ฆ
Th14x16a_g2	M	A B C D E F a b c d e f ก ข ฃ ค ฅ ฆ
Th14x16o	P	ABCDEFabcdefกขฃคฅฆ
Th14x16o_g2	P	ABCDEFabcdefกขฃคฅฆ
Th14x16p_g2	P	ABCDEFabcdefกขฃคฅฆ
Th15x16	M	A B C D E F a b c d e f ก ข ฃ ค ฅ ฆ
Th15x16_g2	M	A B C D E F a b c d e f ก ข ฃ ค ฅ ฆ
Th15x16a_g2	M	A B C D E F a b c d e f ก ข ฃ ค ฅ ฆ
Th15x16o	P	ABCDEFabcdefกขฃคฅฆ
Th15x16o_g2	P	ABCDEFabcdefกขฃคฅฆ
Th15x16p_g2	P	ABCDEFabcdefกขฃคฅฆ
Th19x23	M	A B C D E F a b c d e f ก ข ฃ ค ฅ ฆ
Th19x23_g2	M	A B C D E F a b c d e f ก ข ฃ ค ฅ ฆ
Th19x23a_g2	M	A B C D E F a b c d e f ก ข ฃ ค ฅ ฆ
Th19x23o	P	ABCDEFabcdefกขฃคฅฆ
Th19x23o_g2	P	ABCDEFabcdefกขฃคฅฆ
Th19x23p_g2	P	ABCDEFabcdefกขฃคฅฆ
Th20x23	M	A B C D E F a b c d e f ก ข ฃ ค ฅ ฆ
Th20x23_g2	M	A B C D E F a b c d e f ก ข ฃ ค ฅ ฆ
Th20x23a_g2	M	A B C D E F a b c d e f ก ข ฃ ค ฅ ฆ
Th20x23o	P	ABCDEFabcdefกขฃคฅฆ
Th20x23o_g2	P	ABCDEFabcdefกขฃคฅฆ

Th20x23p_g2	P	ABCDEFabcdefกขขคตฆ
Th18x24	M	ABCDEFabcdefกขขคตฆ
Th18x24o	P	ABCDEFabcdefกขขคตฆ
Th19x30	M	ABCDEFabcdefกขขคตฆ
Th19x30_g2	M	ABCDEFabcdefกขขคตฆ
Th19x30a_g2	M	ABCDEFabcdefกขขคตฆ
Th19x30o	P	ABCDEFabcdefกขขคตฆ
Th19x30o_g2	P	ABCDEFabcdefกขขคตฆ
Th19x30p_g2	P	ABCDEFabcdefกขขคตฆ
Th20x30	M	ABCDEFabcdefกขขคตฆ
Th20x30_g2	M	ABCDEFabcdefกขขคตฆ
Th20x30a_g2	M	ABCDEFabcdefกขขคตฆ
Th20x30o	P	ABCDEFabcdefกขขคตฆ
Th20x30o_g2	P	ABCDEFabcdefกขขคตฆ
Th20x30p_g2	P	ABCDEFabcdefกขขคตฆ
Th24x32	M	ABCDEFabcdefกขขคตฆ
Th24x32o	P	ABCDEFabcdefกขขคตฆ

The code page character list is the same for all the fonts in this section.

This is an IconEdit screen-dump of the Th24x32 mono-spaced font. The numbers above the characters are the character values in hexadecimal notation. Only arrows and the characters defined in the ISO8859 standard are shown.

The image may span several pages:

This is an IconEdit screen-dump of the basic language list for the Th group of fonts. Languages in white highlight are covered by the fonts. This list includes only the characters normally used in connection with the language, signs and numbers are not checked.

The image may span several pages:

I-13-Bal Latin-7 Baltic.

Filename	Type	Font size
Ba8x10	M	ABCDEFabcdefĄĮĀĆĄĀąįāćäå
Ba8x10o	P	ABCDEFabcdefĄĮĀĆĄĀąįāćäå
Ba8x14	M	ABCDEFabcdefĄĮĀĆĄĀąįāćäå
Ba8x14o	P	ABCDEFabcdefĄĮĀĆĄĀąįāćäå
Ba12x16	M	ABCDEFabcdefĄĮĀĆĄĀąįāćäå
Ba12x16o	P	ABCDEFabcdefĄĮĀĆĄĀąįāćäå
Ba12x16a	M	ABCDEFabcdefĄĮĀĆĄĀąįāćäå
Ba12x16a_g2	M	ABCDEFabcdefÀÁÂÃÄÅàáâãäå
Ba12x16p	P	ABCDEFabcdefĄĮĀĆĄĀąįāćäå
Ba12x16p_g2	P	ABCDEFabcdefÀÁÂÃÄàáâãäå
Ba12x16b	M	ABCDEFabcdefĄĮĀĆĄĀąįāćäå
Ba12x16b_g2	M	ABCDEFabcdefÀÁÂÃÄÅàáâãäå
Ba12x16q	P	ABCDEFabcdefĄĮĀĆĄĀąįāćäå
Ba12x16q_g2	P	ABCDEFabcdefÀÁÂÃÄÅàáâãäå
Ba14x16	M	A B C D E F a b c d e f Ą Į Ā Ć Ä Å ą į ā ć ä å
Ba14x16_g2	M	A B C D E F a b c d e f À Á Â Ã Ä Å à á â ã ä å
Ba14x16a_g2	M	A B C D E F a b c d e f À Á Â Ã Ä Å à á â ã ä å
Ba14x16o	P	ABCDEFabcdefĄĮĀĆĄĀąįāćäå
Ba14x16o_g2	P	ABCDEFabcdefÀÁÂÃÄÅàáâãäå
Ba14x16p_g2	P	ABCDEFabcdefÀÁÂÃÄÅàáâãäå
Ba15x16	M	A B C D E F a b c d e f Ą Ą Ā Ć Ä Å ą ą ā ć ä å
Ba15x16_g2	M	A B C D E Fa b c d e f À Á Â Ã Ä Åà á â ã ä å
Ba15x16a_g2	M	A B C D E Fa b c d e f À Á Â Ã Ä Åà á â ã ä å
Ba15x16o	P	ABCDEFabcdefĄĮĀĆĄĀąįāćäå
Ba15x16o_g2	P	ABCDEFabcdefÀÁÂÃÄÅàáâãäå
Ba15x16p_g2	P	ABCDEFabcdefÀÁÂÃÄÅàáâãäå
Ba19x23	M	A B C D E Fa b c d e f Ą Ą Ā Ć Ä Å ą ą ā ć ä å
Ba19x23_g2	M	A B C D E Fa b c d e f À Á Â Ã Ä Åà á â ã ä å
Ba19x23a_g2	M	A B C D E Fa b c d e f À Á Â Ã Ä Åà á â ã ä å
Ba19x23o	P	ABCDEFabcdefĄĮĀĆĄĀąįāćäå
Ba19x23o_g2	P	ABCDEFabcdefÀÁÂÃÄÅàáâãäå
Ba19x23p_g2	P	ABCDEFabcdefÀÁÂÃÄÅàáâãäå
Ba20x23	M	A B C D E Fa b c d e f Ą Ą Ā Ć Ä Å ą ą ā ć ä å
Ba20x23_g2	M	A B C D E Fa b c d e f À Á Â Ã Ä Åà á â ã ä å
Ba20x23a_g2	M	A B C D E Fa b c d e f À Á Â Ã Ä Åà á â ã ä å
Ba20x23o	P	ABCDEFabcdefĄĮĀĆĄĀąįāćäå
Ba20x23o_g2	P	ABCDEFabcdefÀÁÂÃÄÅàáâãäå
Ba20x23p_g2	P	ABCDEFabcdefÀÁÂÃÄÅàáâãäå
Ba18x24	M	ABCDEFabcdefĄĮĀĆĄĀąįāćäå
Ba18x24o	P	ABCDEFabcdefĄĮĀĆĄĀąįāćäå

Ba19x30	M	ABCDEFa b c d e fĄ Į ĀĆÄÅą į ā ć ä å
Ba19x30_g2	M	ABCDEFa b c d e f ÀÁÂÃÄÅà á â ã ä å
Ba19x30a_g2	M	ABCDEFa b c d e f ÀÁÂÃÄÅà á â ã ä å
Ba19x30o	P	ABCDEFabcdefĄĮĀĆÄÅąįāćäå
Ba19x30o_g2	P	ABCDEFabcdefÀÁÂÃÄÅàáâãäå
Ba19x30p_g2	P	ABCDEFabcdefÀÁÂÃÄÅàáâãäå
Ba20x30	M	ABCDEFa b c d e f Ą Į ĀĆÄÅą į ā ć ä å
Ba20x30_g2	M	ABCDEFa b c d e f ÀÁÂÃÄÅà á â ã ä å
Ba20x30a_g2	M	ABCDEFa b c d e f ÀÁÂÃÄÅà á â ã ä å
Ba20x30o	P	ABCDEFabcdefĄĮĀĆÄÅąįāćäå
Ba20x30o_g2	P	ABCDEFabcdefÀÁÂÃÄÅàáâãäå
Ba20x30p_g2	P	ABCDEFabcdefÀÁÂÃÄÅàáâãäå
Ba24x32	M	ABCDEFabcdefĄĮĀĆÄÅąįāćäå
Ba24x32o	P	ABCDEFabcdefĄĮĀĆÄÅąįāćäå

The code page character list is the same for all the fonts in this section.

This is an IconEdit screen-dump of the Ba24x32 mono-spaced font. The numbers above the characters are the character values in hexadecimal notation. Only arrows and the characters defined in the ISO8859 standard are shown.

The image may span several pages:

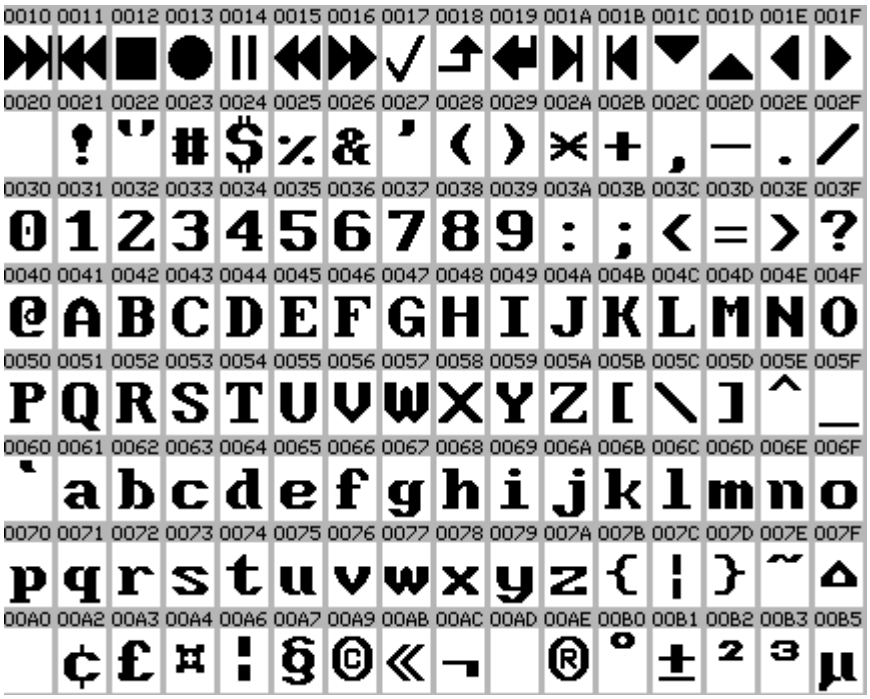

This is an IconEdit screen-dump of the basic language list for the Ba group of fonts. Languages in white highlight are covered by the fonts. This list includes only the characters normally used in connection with the language, signs and numbers are not checked.

The image may span several pages:

I-14-Cel Latin-8 Celtic.

Filename Type Font size

Filename	Type	Font size
Cl8x10	M	ABCDEFabcdefÀÁÂÃÄÅàáâãäå
Cl8x10o	P	ABCDEFabcdefÀÁÂÃÄÅàáâãäå
Cl8x14	M	ABCDEFabcdefÀÁÂÃÄÅàáâãäå
Cl8x14o	P	ABCDEFabcdefÀÁÂÃÄÅàáâãäå
Cl12x16	M	ABCDEFabcdefÀÁÂÃÄÅàáâãäå
Cl12x16o	P	ABCDEFabcdefÀÁÂÃÄÅàáâãäå
Cl12x16a	M	ABCDEFabcdefÀÁÂÃÄÅàáâãäå
Cl12x16a_g2	M	ABCDEFabcdefÀÁÂÃÄÅàáâãäå
Cl12x16p	P	ABCDEFabcdefÀÁÂÃÄÅàáâãäå
Cl12x16p_g2	P	ABCDEFabcdefÀÁÂÃÄàáâãäå
Cl12x16b	M	ABCDEFabcdefÀÁÂÃÄÅàáâãäå
Cl12x16b_g2	M	ABCDEFabcdefÀÁÂÃÄÅàáâãäå
Cl12x16q	P	ABCDEFabcdefÀÁÂÃÄÅàáâãäå
Cl12x16q_g2	P	ABCDEFabcdefÀÁÂÃÄÅàáâãäå
Cl14x16	M	ABCDEFabcdefÀÁÂÃÄÅàáâãäå
Cl14x16_g2	M	ABCDEFabcdefÀÁÂÃÄÅàáâãäå
Cl14x16a_g2	M	ABCDEFabcdefÀÁÂÃÄÅàáâãäå
Cl14x16o	P	ABCDEFabcdefÀÁÂÃÄÅàáâãäå
Cl14x16o_g2	P	ABCDEFabcdefÀÁÂÃÄÅàáâãäå
Cl14x16p_g2	P	ABCDEFabcdefÀÁÂÃÄÅàáâãäå
Cl15x16	M	ABCDEFabcdefÀÁÂÃÄÅàáâãäå
Cl15x16_g2	M	ABCDEFabcdefÀÁÂÃÄÅàáâãäå
Cl15x16a_g2	M	ABCDEFabcdefÀÁÂÃÄÅàáâãäå
Cl15x16o	P	ABCDEFabcdefÀÁÂÃÄÅàáâãäå
Cl15x16o_g2	P	ABCDEFabcdefÀÁÂÃÄÅàáâãäå
Cl15x16p_g2	P	ABCDEFabcdefÀÁÂÃÄÅàáâãäå
Cl19x23	M	ABCDEFabcdefÀÁÂÃÄÅàáâãäå
Cl19x23_g2	M	ABCDEFabcdefÀÁÂÃÄÅàáâãäå
Cl19x23a_g2	M	ABCDEFabcdefÀÁÂÃÄÅàáâãäå
Cl19x23o	P	ABCDEFabcdefÀÁÂÃÄÅàáâãäå
Cl19x23o_g2	P	ABCDEFabcdefÀÁÂÃÄÅàáâãäå
Cl19x23p_g2	P	ABCDEFabcdefÀÁÂÃÄÅàáâãäå
Cl20x23	M	ABCDEFabcdefÀÁÂÃÄÅàáâãäå
Cl20x23_g2	M	ABCDEFabcdefÀÁÂÃÄÅàáâãäå
Cl20x23a_g2	M	ABCDEFabcdefÀÁÂÃÄÅàáâãäå
Cl20x23o	P	ABCDEFabcdefÀÁÂÃÄÅàáâãäå
Cl20x23o_g2	P	ABCDEFabcdefÀÁÂÃÄÅàáâãäå
Cl20x23p_g2	P	ABCDEFabcdefÀÁÂÃÄÅàáâãäå
Cl18x24	M	ABCDEFabcdefÀÁÂÃÄÅàáâãäå

Cl18x24o	P	ABCDEFabcdefÀÁÂÃÄÅàáâãäå
Cl19x30	M	ABCDEFabcdefÀÁÂÃÄÅàáâãäå
Cl19x30_g2	M	ABCDEFabcdefÀÁÂÃÄÅàáâãäå
Cl19x30a_g2	M	ABCDEFabcdefÀÁÂÃÄÅàáâãäå
Cl19x30o	P	ABCDEFabcdefÀÁÂÃÄÅàáâãäå
Cl19x30o_g2	P	ABCDEFabcdefÀÁÂÃÄÅàáâãäå
Cl19x30p_g2	P	ABCDEFabcdefÀÁÂÃÄÅàáâãäå
Cl20x30	M	ABCDEFabcdefÀÁÂÃÄÅàáâãäå
Cl20x30_g2	M	ABCDEFabcdefÀÁÂÃÄÅàáâãäå
Cl20x30a_g2	M	ABCDEFabcdefÀÁÂÃÄÅàáâãäå
Cl20x30o	P	ABCDEFabcdefÀÁÂÃÄÅàáâãäå
Cl20x30o_g2	P	ABCDEFabcdefÀÁÂÃÄÅàáâãäå
Cl20x30p_g2	P	ABCDEFabcdefÀÁÂÃÄÅàáâãäå
Cl24x32	M	ABCDEFabcdefÀÁÂÃÄÅàáâãäå
Cl24x32o	P	ABCDEFabcdefÀÁÂÃÄÅàáâãäå

The code page character list is the same for all the fonts in this section.

This is an IconEdit screen-dump of the Cl24x32 mono-spaced font. The numbers above the characters are the character values in hexadecimal notation. Only arrows and the characters defined in the ISO8859 standard are shown.

The image may span several pages:

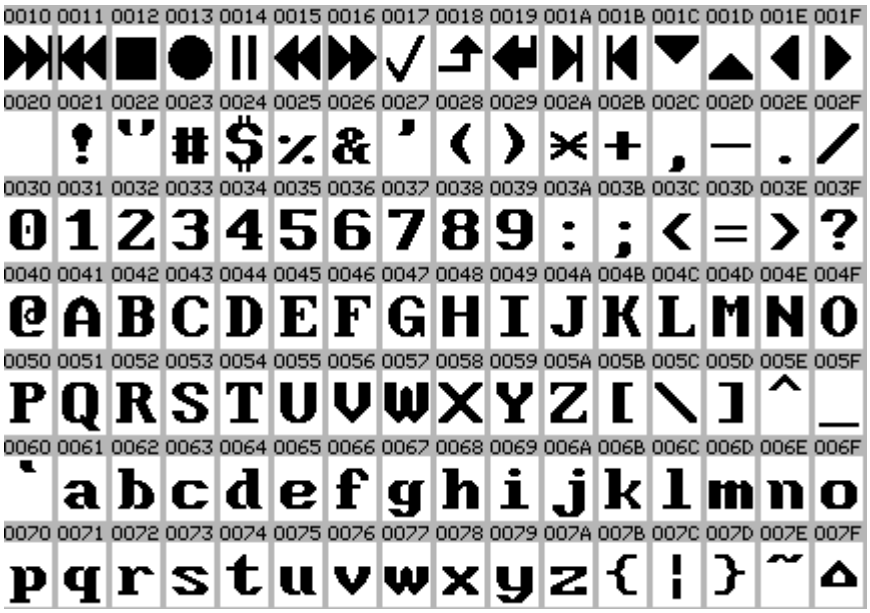

This is an IconEdit screen-dump of the basic language list for the Cl group of fonts. Languages in white highlight are covered by the fonts. This list includes only the characters normally used in connection with the language, signs and numbers are not checked.

The image may span several pages:

I-15-Eu Latin-9 Euro.

Filename	Type	Font size
Eu7x7	M	ABCDEFabcdefÀÁÂÃÄÅàáâãäå
Eu7x7ss	P	ABCDEFabcdefÀÁÂÃÄÅàáâãäå
Eu8x10	M	ABCDEFabcdefÀÁÂÃÄÅàáâãäå
Eu8x10o	P	ABCDEFabcdefÀÁÂÃÄÅàáâãäå
Eu8x14	M	ABCDEFabcdefÀÁÂÃÄÅàáâãäå
Eu8x14high	M	ABCDEFabcdefÀÁÂÃÄÅàáâãäå
Eu8x14o	P	ABCDEFabcdefÀÁÂÃÄÅàáâãäå
Eu8x14ss	P	ABCDEFabcdefÀÁÂÃÄÅàáâãäå
Eu9x14	P	ABCDEFabcdefÀÁÂÃÄÅàáâãäå
Eu8x16a	M	ABCDEFabcdefÀÁÂÃÄÅàáâãäå
Eu12x16	M	ABCDEFabcdefÀÁÂÃÄÅàáâãäå
Eu12x16o	P	ABCDEFabcdefÀÁÂÃÄÅàáâãäå
Eu12x16a	M	ABCDEFabcdefÀÁÂÃÄÅàáâãäå
Eu12x16a_g2	M	ABCDEFabcdefÀÁÂÃÄÅàáâãäå
Eu12x16p	P	ABCDEFabcdefÀÁÂÃÄÅàáâãäå
Eu12x16p_g2	P	ABCDEFabcdefÀÁÂÃÄàáâãäå
Eu12x16b	M	ABCDEFabcdefÀÁÂÃÄÅàáâãäå
Eu12x16b_g2	M	ABCDEFabcdefÀÁÂÃÄÅàáâãäå
Eu12x16q	P	ABCDEFabcdefÀÁÂÃÄÅàáâãäå
Eu12x16q_g2	P	ABCDEFabcdefÀÁÂÃÄÅàáâãäå
Eu14x16	M	A B C D E F a b c d e f À Á Â Ã Ä Åà á â ã ä å
Eu14x16_g2	M	A B C D E F a b c d e f À Á Â Ã Ä Åà á â ã ä å
Eu14x16a_g2	M	A B C D E F a b c d e f À Á Â Ã Ä Å à á â ã ä å
Eu14x16o	P	ABCDEFabcdefÀÁÂÃÄÅàáâãäå
Eu14x16o_g2	P	ABCDEFabcdefÀÁÂÃÄÅàáâãäå
Eu14x16p_g2	P	ABCDEFabcdefÀÁÂÃÄÅàáâãäå
Eu15x16	M	A B C D E F a b c d e f À Á Â Ã Ä Åà á â ã ä å
Eu15x16_g2	M	A B C D E Fa b c d e fÀ Á Â Ã Ä Åà á â ã ä å
Eu15x16a_g2	M	A B C D E Fa b c d e fÀ Á Â Ã Ä Åà á â ã ä å
Eu15x16o	P	ABCDEFabcdefÀÁÂÃÄÅàáâãäå
Eu15x16o_g2	P	ABCDEFabcdefÀÁÂÃÄÅàáâãäå
Eu15x16p_g2	P	ABCDEFabcdefÀÁÂÃÄÅàáâãäå
Eu19x23	M	A B C D E Fa b c d e f À Á Â Ã Ä Åà á â ã ä å
Eu19x23_g2	M	A B C D E Fa b c d e f À Á Â Ã Ä Åà á â ã ä å
Eu19x23a_g2	M	A B C D E Fa b c d e f À Á Â Ã Ä Åà á â ã ä å
Eu19x23o	P	ABCDEFabcdefÀÁÂÃÄÅàáâãäå
Eu19x23o_g2	P	ABCDEFabcdefÀÁÂÃÄÅàáâãäå
Eu19x23p_g2	P	ABCDEFabcdefÀÁÂÃÄÅàáâãäå
Eu20x23	M	A B C D E Fa b c d e f À Á Â Ã Ä Åà á â ã ä å
Eu20x23_g2	M	A B C D E Fa b c d e f À Á Â Ã Ä Åà á â ã ä å
Eu20x23a_g2	M	A B C D E Fa b c d e f À Á Â Ã Ä Åà á â ã ä å
Eu20x23o	P	ABCDEFabcdefÀÁÂÃÄÅàáâãäå

Eu20x23o_g2	P	ABCDEFabcdefÀÁÂÃÄÅàáâãäå
Eu20x23p_g2	P	ABCDEFabcdefÀÁÂÃÄÅàáâãäå
Eu18x24	M	ABCDEFabcdefÀÁÂÃÄÅàáâãäå
Eu18x24o	P	ABCDEFabcdefÀÁÂÃÄÅàáâãäå
Eu19x30	M	ABCDEFabcdefÀÁÂÃÄÅàáâãäå
Eu19x30_g2	M	ABCDEFabcdefÀÁÂÃÄÅàáâãäå
Eu19x30a_g2	M	ABCDEFabcdefÀÁÂÃÄÅàáâãäå
Eu19x30o	P	ABCDEFabcdefÀÁÂÃÄÅàáâãäå
Eu19x30o_g2	P	ABCDEFabcdefÀÁÂÃÄÅàáâãäå
Eu19x30p_g2	P	ABCDEFabcdefÀÁÂÃÄÅàáâãäå
Eu20x30	M	ABCDEFabcdefÀÁÂÃÄÅàáâãäå
Eu20x30_g2	M	ABCDEFabcdefÀÁÂÃÄÅàáâãäå
Eu20x30a_g2	M	ABCDEFabcdefÀÁÂÃÄÅàáâãäå
Eu20x30o	P	ABCDEFabcdefÀÁÂÃÄÅàáâãäå
Eu20x30o_g2	P	ABCDEFabcdefÀÁÂÃÄÅàáâãäå
Eu20x30p_g2	P	ABCDEFabcdefÀÁÂÃÄÅàáâãäå
Eu24x32	M	ABCDEFabcdefÀÁÂÃÄÅàáâãäå
Eu24x32o	P	ABCDEFabcdefÀÁÂÃÄÅàáâãäå

The code page character list is the same for all the fonts in this section.

This is an IconEdit screen-dump of the Eu24x32 mono-spaced font. The numbers above the characters are the character values in hexadecimal notation. Only arrows and the characters defined in the ISO8859 standard are shown.

The image may span several pages:

This is an IconEdit screen-dump of the basic language list for the Eu group of fonts. Languages in white highlight are covered by the fonts. This list includes only the characters normally used in connection with the language, signs and numbers are not checked.

The image may span several pages:

I-16-SEE Latin-10 South East European.

Filename	Type	Font size
EE8x10	M	ABCDEFabcdefÀÁÂĂÄĆàáâăäć
EE8x10o	P	ABCDEFabcdefÀÁÂĂÄĆàáâăäć
EE8x14	M	ABCDEFabcdefÀÁÂĂÄĆàáâăäć
EE8x14o	P	ABCDEFabcdefÀÁÂĂÄĆàáâăäć
EE12x16	M	ABCDEFabcdefÀÁÂĂÄĆàáâăäć
EE12x16o	P	ABCDEFabcdefÀÁÂĂÄĆàáâăäć
EE12x16a	M	ABCDEFabcdefÀÁÂĂÄĆàáâăäć
EE12x16a_g2	M	ABCDEFabcdefÀÁÂÃÄÅàáâãäå
EE12x16p	P	ABCDEFabcdefÀÁÂĂÄĆàáâăäć
EE12x16p_g2	P	ABCDEFabcdefÀÁÂÃÄàáâãäå
EE12x16b	M	ABCDEFabcdefÀÁÂĂÄĆàáâăäć
EE12x16b_g2	M	ABCDEFabcdefÀÁÂÃÄÅàáâãäå
EE12x16q	P	ABCDEFabcdefÀÁÂĂÄĆàáâăäć
EE12x16q_g2	P	ABCDEFabcdefÀÁÂÃÄÅàáâãäå
EE14x16	M	ABCDEFabcdefÀÁÂĂÄĆàáâăäć
EE14x16_g2	M	ABCDEFabcdefÀÁÂÃÄÅàáâãäå
EE14x16a_g2	M	ABCDEFabcdefÀÁÂÃÄÅàáâãäå
EE14x16o	P	ABCDEFabcdefÀÁÂĂÄĆàáâăäć
EE14x16o_g2	P	ABCDEFabcdefÀÁÂÃÄÅàáâãäå
EE14x16p_g2	P	ABCDEFabcdefÀÁÂÃÄÅàáâãäå
EE15x16	M	ABCDEFabcdefÀÁÂĂÄĆàáâăäć
EE15x16_g2	M	ABCDEFabcdefÀÁÂÃÄÅàáâãäå
EE15x16a_g2	M	ABCDEFabcdefÀÁÂÃÄÅàáâãäå
EE15x16o	P	ABCDEFabcdefÀÁÂĂÄĆàáâăäć
EE15x16o_g2	P	ABCDEFabcdefÀÁÂÃÄÅàáâãäå
EE15x16p_g2	P	ABCDEFabcdefÀÁÂÃÄÅàáâãäå
EE19x23	M	ABCDEFabcdefÀÁÂĂÄĆàáâăäć
EE19x23_g2	M	ABCDEFabcdefÀÁÂÃÄÅàáâãäå
EE19x23a_g2	M	ABCDEFabcdefÀÁÂÃÄÅàáâãäå
EE19x23o	P	ABCDEFabcdefÀÁÂĂÄĆàáâăäć
EE19x23o_g2	P	ABCDEFabcdefÀÁÂÃÄÅàáâãäå
EE19x23p_g2	P	ABCDEFabcdefÀÁÂÃÄÅàáâãäå
EE20x23	M	ABCDEFabcdefÀÁÂĂÄĆàáâăäć
EE20x23_g2	M	ABCDEFabcdefÀÁÂÃÄÅàáâãäå
EE20x23a_g2	M	ABCDEFabcdefÀÁÂÃÄÅàáâãäå
EE20x23o	P	ABCDEFabcdefÀÁÂĂÄĆàáâăäć
EE20x23o_g2	P	ABCDEFabcdefÀÁÂÃÄÅàáâãäå
EE20x23p_g2	P	ABCDEFabcdefÀÁÂÃÄÅàáâãäå
EE18x24	M	ABCDEFabcdefÀÁÂĂÄĆàáâăäć
EE18x24o	P	ABCDEFabcdefÀÁÂĂÄĆàáâăäć

EE19x30	M	ABCDEFa b c d e f ÀÁÂĂÄĆà á â ă ä ć
EE19x30_g2	M	ABCDEFa b c d e f ÀÁÂÃÄÅà á â ã ä å
EE19x30a_g2	M	ABCDEFa b c d e f ÀÁÂÃÄÅà á â ã ä å
EE19x30o	P	ABCDEFabcdef ÀÁÂĂÄĆàáâăäć
EE19x30o_g2	P	ABCDEFabcdef ÀÁÂÃÄÅàáâãäå
EE19x30p_g2	P	ABCDEFabcdef ÀÁÂÃÄÅàáâãäå
EE20x30	M	ABCDEFa b c d e f ÀÁÂĂÄĆà á â ă ä ć
EE20x30_g2	M	ABCDEFa b c d e f ÀÁÂÃÄÅà á â ã ä å
EE20x30a_g2	M	ABCDEFa b c d e f ÀÁÂÃÄÅà á â ã ä å
EE20x30o	P	ABCDEFabcdef ÀÁÂĂÄĆàáâăäć
EE20x30o_g2	P	ABCDEFabcdef ÀÁÂÃÄÅàáâãäå
EE20x30p_g2	P	ABCDEFabcdef ÀÁÂÃÄÅàáâãäå
EE24x32	M	ABCDEFabcdef ÀÁÂĂÄĆà á â ă ä ć
EE24x32o	P	ABCDEFabcdef ÀÁÂĂÄĆàáâăäć

The code page character list is the same for all the fonts in this section.

This is an IconEdit screen-dump of the EE24x32 mono-spaced font. The numbers above the characters are the character values in hexadecimal notation. Only arrows and the characters defined in the ISO8859 standard are shown.

The image may span several pages:

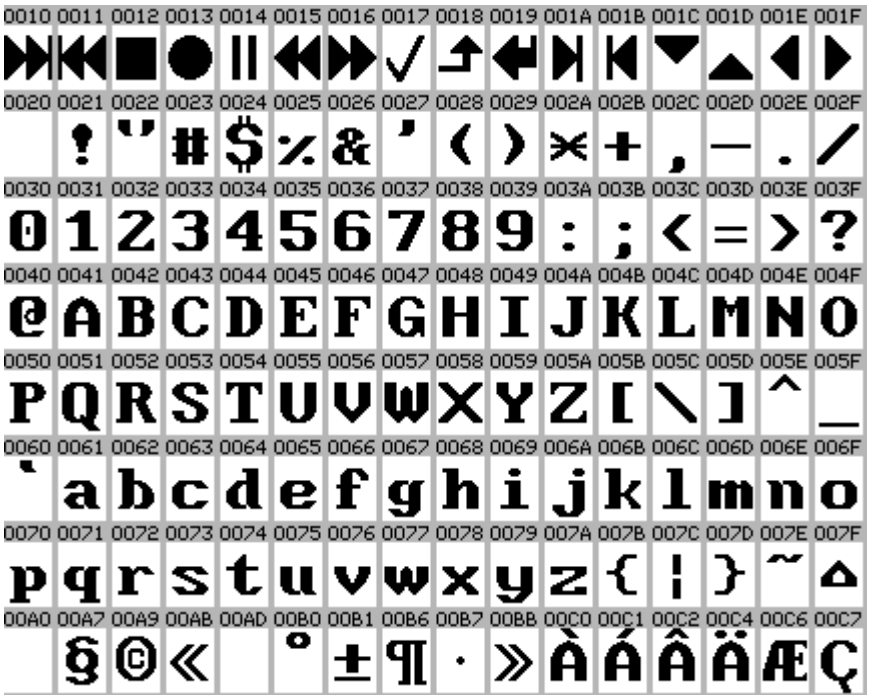

00C8	00C9	00CA	00CB	00CC	00CD	00CE	00CF	00D2	00D3	00D4	00D6	00D9	00DA	00DB	00DC
È	É	Ê	Ë	Ì	Í	Î	Ï	Ò	Ó	Ô	Ö	Ù	Ú	Û	Ü
00DF	00E0	00E1	00E2	00E4	00E6	00E7	00E8	00E9	00EA	00EB	00EC	00ED	00EE	00EF	00F2
ß	à	á	â	ä	æ	ç	è	é	ê	ë	ì	í	î	ï	ò
00F3	00F4	00F6	00F9	00FA	00FB	00FC	00FF	0102	0103	0104	0105	0106	0107	010C	010D
ó	ô	ö	ù	ú	û	ü	ÿ	Ă	ă	Ą	ą	Ć	ć	Č	č
0110	0111	0118	0119	0141	0142	0143	0144	0150	0151	0152	0153	015A	015B	0160	0161
Đ	đ	Ę	ę	Ł	ł	Ń	ń	Ő	ő	Œ	œ	Ś	ś	Š	š
0170	0171	0178	0179	017A	017B	017C	017D	017E	0218	0219	021A	021B	201D	201E	20AC
Ű	ű	Ÿ	Ź	ź	Ż	ż	Ž	ž	Ș	ș	Ț	ț	”	„	€

This is an IconEdit screen-dump of the basic language list for the EE group of fonts. Languages in white highlight are covered by the fonts. This list includes only the characters normally used in connection with the language, signs and numbers are not checked.

The image may span several pages:

- Afrikaans Basic
- Albanian Basic
- Arabic Basic
- Australian Basic
- Azeri Cyrillic Basic
- Azeri Latin Basic
- Belarussian Basic
- Belgian Basic
- Bosnian Cyrillic Basic
- Bosnian Latin Basic
- Brasilian Basic
- Bulgarian Cyrillic Basic
- Bulgarian Latin Basic
- Canadian Basic
- Catalan Basic
- Croatian Basic
- Czech Basic
- Danish Basic
- Dutch Basic
- English Basic
- Estonian Basic
- Faroese Basic
- Finnish Basic
- French Basic
- German Basic
- Greek Basic
- Greenlandic Basic
- Hebrew Basic
- Hungarian Basic
- Icelandic Basic
- Indonesian Basic
- Irish Basic
- Italian Basic
- Kazakh Cyrillic Basic
- Kyrgyz Basic
- Latin American Basic
- Latvian Basic
- Lithuanian Basic
- Luxembourgish Basic
- Macedonian Basic
- Maltese Basic
- Maori Basic
- Mongolian Cyrillic Basic
- Norwegian Basic
- Polish Basic
- Portuguese Basic
- Romanian Basic
- Russian Basic
- Sami Cyrillic Basic
- Sami Latin Basic
- Scottish Basic
- Serbian Cyrillic Basic
- Serbian Latin Basic
- Slovak Basic
- Slovenian Basic
- Spanish Basic
- Swahili Basic
- Swedish Basic
- Thai Basic
- Turkish Basic
- Ukrainian Basic
- Uzbek Cyrillic Basic
- Uzbek Latin Basic
- Welsh Basic

WinToUni - Small Area Fonts - - Latin Greek Cyrillic Hebrew Arabic Thai Vietnamese

The fonts contain Unicode versions of the up to 192 characters defined in each Windows version for use in different countries or areas.

These fonts all contain a basic set of Latin characters plus the characters defined for a particular language or area.

Some fonts are mono-space **M** others are proportional **P**.

W-0874-Th Thai.

Filename	Type	Font size
Th_8x10	M	ABCDEFabcdefกขฃคฅฆ
Th_8x10o	P	ABCDEFabcdefกขฃคฅฆ
Th_8x14	M	ABCDEFabcdefกขฃคฅฆ
Th_8x14o	P	ABCDEFabcdefกขฃคฅฆ
Th_12x16	M	ABCDEFabcdefกขฃคฅฆ
Th_12x16o	P	ABCDEFabcdefกขฃคฅฆ
Th_12x16a	M	ABCDEFabcdefกขฃคฅฆ
Th_12x16a_g2	M	ABCDEFabcdefกขฃคฅฆ
Th_12x16p	P	ABCDEFabcdefกขฃคฅฆ
Th_12x16p_g2	P	ABCDEFabcdefกขฃคฅฆ
Th_12x16b	M	ABCDEFabcdefกขฃคฅฆ
Th_12x16b_g2	M	ABCDEFabcdefกขฃคฅฆ
Th_12x16q	P	ABCDEFabcdefกขฃคฅฆ
Th_12x16q_g2	P	ABCDEFabcdefกขฃคฅฆ
Th_14x16	M	ABCDEFabcdef กขฃคฅฆ
Th_14x16_g2	M	ABCDEFabcdefกขฃคฅฆ
Th_14x16a_g2	M	ABCDEF abcdef กขฃคฅฆ
Th_14x16o	P	ABCDEFabcdefกขฃคฅฆ
Th_14x16o_g2	P	ABCDEFabcdefกขฃคฅฆ
Th_14x16p_g2	P	ABCDEFabcdefกขฃคฅฆ
Th_15x16	M	ABCDEFabcdef กขฃคฅฆ
Th_15x16_g2	M	ABCDEFabcdefกขฃคฅฆ
Th_15x16a_g2	M	ABCDEFabcdefกขฃคฅฆ
Th_15x16o	P	ABCDEFabcdefกขฃคฅฆ
Th_15x16o_g2	P	ABCDEFabcdefกขฃคฅฆ
Th_15x16p_g2	P	ABCDEFabcdefกขฃคฅฆ
Th_19x23	M	ABCDEFabcdef กขฃคฅฆ
Th_19x23_g2	M	ABCDEFabcdefกขฃคฅฆ
Th_19x23a_g2	M	ABCDEFabcdefกขฃคฅฆ
Th_19x23o	P	ABCDEFabcdefกขฃคฅฆ
Th_19x23o_g2	P	ABCDEFabcdefกขฃคฅฆ
Th_19x23p_g2	P	ABCDEFabcdefกขฃคฅฆ
Th_20x23	M	ABCDEFabcdef กขฃคฅฆ
Th_20x23_g2	M	ABCDEFabcdefกขฃคฅฆ
Th_20x23a_g2	M	ABCDEFabcdefกขฃคฅฆ
Th_20x23o	P	ABCDEFabcdefกขฃคฅฆ
Th_20x23o_g2	P	ABCDEFabcdefกขฃคฅฆ
Th_20x23p_g2	P	ABCDEFabcdefกขฃคฅฆ
Th_18x24	M	ABCDEFabcdefกขฃคฅฆ
Th_18x24o	P	ABCDEFabcdefกขฃคฅฆ

Th_19x30	M	ABCDEFa b c d e f ก ข ฃ ค ฅ ฆ
Th_19x30_g2	M	ABCDEFa b c d e f ก ข ฃ ค ฅ ฆ
Th_19x30a_g2	M	ABCDEFa b c d e f ก ข ฃ ค ฅ ฆ
Th_19x30o	P	ABCDEFabcdefกขฃคฅฆ
Th_19x30o_g2	P	ABCDEFabcdefกขฃคฅฆ
Th_19x30p_g2	P	ABCDEFabcdefกขฃคฅฆ
Th_20x30	M	ABCDEFa b c d e f ก ข ฃ ค ฅ ฆ
Th_20x30_g2	M	ABCDEFa b c d e f ก ข ฃ ค ฅ ฆ
Th_20x30a_g2	M	ABCDEFa b c d e f ก ข ฃ ค ฅ ฆ
Th_20x30o	P	ABCDEFabcdefกขฃคฅฆ
Th_20x30o_g2	P	ABCDEFabcdefกขฃคฅฆ
Th_20x30p_g2	P	ABCDEFabcdefกขฃคฅฆ
Th_24x32	M	ABCDEFabcdef ก ข ฃ ค ฅ ฆ
Th_24x32o	P	ABCDEFabcdefกขฃคฅฆ

The code page is the same for all the fonts in this section.

This is an IconEdit screen-dump of the Th_24x32 mono-spaced font. The numbers above the characters are the character values in hexadecimal notation. Only arrows and the characters defined in the Windows standard are shown.

The image may span several pages:

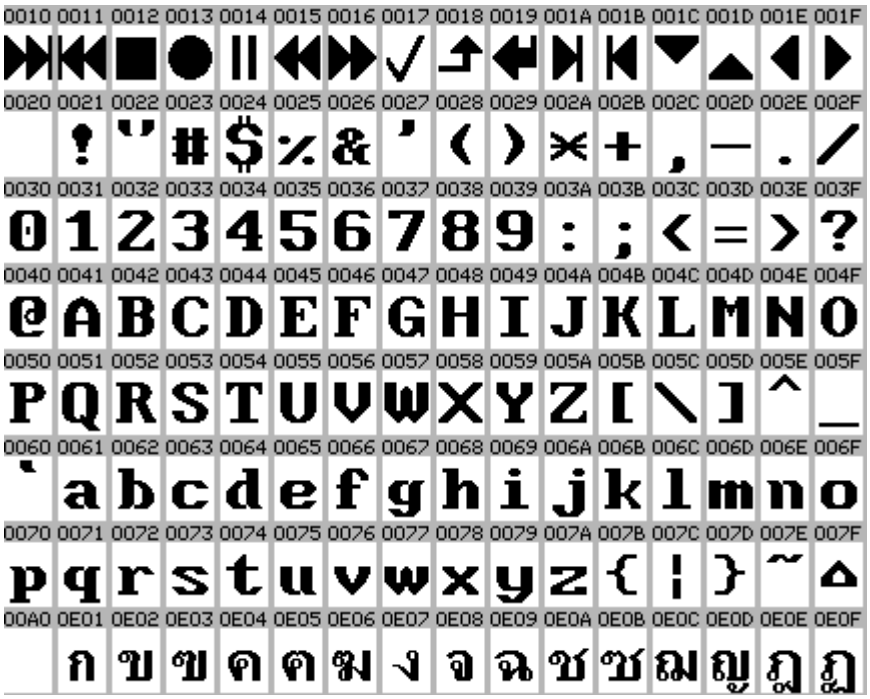

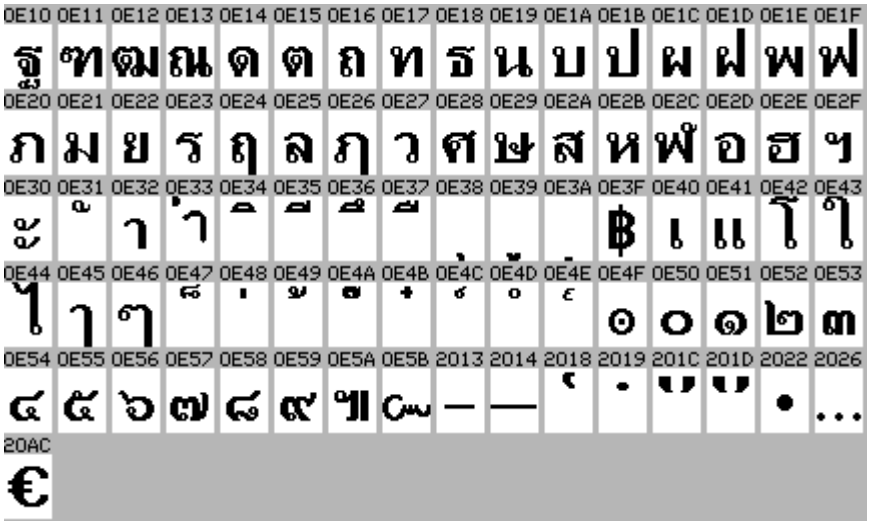

This is an IconEdit screen-dump of the basic language list for the Th_ group of fonts. Languages in white highlight are covered by the fonts. This list includes only the characters normally used in connection with the language, signs and numbers are not checked.

The image may span several pages:

W-1250-CE Central European.

Filename	Type	Font size
CE_8x10	M	ABCDEFabcdefŔÁÂĂÄĹŕáâăäí
CE_8x10o	P	ABCDEFabcdefŔÁÂĂÄĹŕáâăäí
CE_8x14	M	ABCDEFabcdefŔÁÂĂÄĹŕáâăäí
CE_8x14o	P	ABCDEFabcdefŔÁÂĂÄĹŕáâăäí
CE_12x16	M	ABCDEFabcdefŔÁÂĂÄĹŕáâăäí
CE_12x16o	P	ABCDEFabcdefŔÁÂĂÄĹŕáâăäí
CE_12x16a	M	ABCDEFabcdefŔÁÂĂÄĹŕáâăäí
CE_12x16a_g2	M	ABCDEFabcdefÀÁÂÃÄÅàáâãäå
CE_12x16p	P	ABCDEFabcdefŔÁÂĂÄĹŕáâăäí
CE_12x16p_g2	P	ABCDEFabcdefÀÁÂÃÄàáâãäå
CE_12x16b	M	ABCDEFabcdefŔÁÂĂÄĹŕáâăäí
CE_12x16b_g2	M	ABCDEFabcdefÀÁÂÃÄÅàáâãäå
CE_12x16q	P	ABCDEFabcdefŔÁÂĂÄĹŕáâăäí
CE_12x16q_g2	P	ABCDEFabcdefÀÁÂÃÄÅàáâãäå
CE_14x16	M	ABCDEFabcdefŔÁÂĂÄĹŕáâăäí
CE_14x16_g2	M	ABCDEFabcdefÀÁÂÃÄÅàáâãäå
CE_14x16a_g2	M	ABCDEFabcdefÀÁÂÃÄÅàáâãäå
CE_14x16o	P	ABCDEFabcdefŔÁÂĂÄĹŕáâăäí
CE_14x16o_g2	P	ABCDEFabcdefÀÁÂÃÄÅàáâãäå
CE_14x16p_g2	P	ABCDEFabcdefÀÁÂÃÄÅàáâãäå
CE_15x16	M	ABCDEFabcdefŔÁÂĂÄĹŕáâăäí
CE_15x16_g2	M	ABCDEFabcdefÀÁÂÃÄÅàáâãäå
CE_15x16a_g2	M	ABCDEFabcdefÀÁÂÃÄÅàáâãäå
CE_15x16o	P	ABCDEFabcdefŔÁÂĂÄĹŕáâăäí
CE_15x16o_g2	P	ABCDEFabcdefÀÁÂÃÄÅàáâãäå
CE_15x16p_g2	P	ABCDEFabcdefÀÁÂÃÄÅàáâãäå
CE_19x23	M	ABCDEFabcdefŔÁÂĂÄĹŕáâăäí
CE_19x23_g2	M	ABCDEFabcdefÀÁÂÃÄÅàáâãäå
CE_19x23a_g2	M	ABCDEFabcdefÀÁÂÃÄÅàáâãäå
CE_19x23o	P	ABCDEFabcdefŔÁÂĂÄĹŕáâăäí
CE_19x23o_g2	P	ABCDEFabcdefÀÁÂÃÄÅàáâãäå
CE_19x23p_g2	P	ABCDEFabcdefÀÁÂÃÄÅàáâãäå
CE_20x23	M	ABCDEFabcdefŔÁÂĂÄĹŕáâăäí
CE_20x23_g2	M	ABCDEFabcdefÀÁÂÃÄÅàáâãäå
CE_20x23a_g2	M	ABCDEFabcdefÀÁÂÃÄÅàáâãäå
CE_20x23o	P	ABCDEFabcdefŔÁÂĂÄĹŕáâăäí
CE_20x23o_g2	P	ABCDEFabcdefÀÁÂÃÄÅàáâãäå
CE_20x23p_g2	P	ABCDEFabcdefÀÁÂÃÄÅàáâãäå
CE_18x24	M	ABCDEFabcdefŔÁÂĂÄĹŕáâăäí
CE_18x24o	P	ABCDEFabcdefŔÁÂĂÄĹŕáâăäí

CE_19x30	M	ABCDEFa b c d e fŔÁÂĂÄĹŕ á â ă ä Í
CE_19x30_g2	M	ABCDEFa b c d e f ÀÁÂÃÄÅà á â ã ä å
CE_19x30a_g2	M	ABCDEFa b c d e f ÀÁÂÃÄÅà á â ã ä å
CE_19x30o	P	ABCDEFabcdefŔÁÂĂÄĹŕáâăäÍ
CE_19x30o_g2	P	ABCDEFabcdefÀÁÂÃÄÅàáâãäå
CE_19x30p_g2	P	ABCDEFabcdefÀÁÂÃÄÅàáâãäå
CE_20x30	M	ABCDEFa b c d e f ŔÁÂĂÄĹŕ á â ă ä Í
CE_20x30_g2	M	ABCDEFa b c d e f ÀÁÂÃÄÅà á â ã ä å
CE_20x30a_g2	M	ABCDEFa b c d e f ÀÁÂÃÄÅà á â ã ä å
CE_20x30o	P	ABCDEFabcdefŔÁÂĂÄĹŕáâăäÍ
CE_20x30o_g2	P	ABCDEFabcdefÀÁÂÃÄÅàáâãäå
CE_20x30p_g2	P	ABCDEFabcdefÀÁÂÃÄÅàáâãäå
CE_24x32	M	ABCDEFabcdef ŔÁÂĂÄĹŕáâăäÍ
CE_24x32o	P	ABCDEFabcdefŔÁÂĂÄĹŕáâăäÍ

The code page is the same for all the fonts in this section.

This is an IconEdit screen-dump of the CE_24x32 mono-spaced font. The numbers above the characters are the character values in hexadecimal notation. Only arrows and the characters defined in the Windows standard are shown.

The image may span several pages:

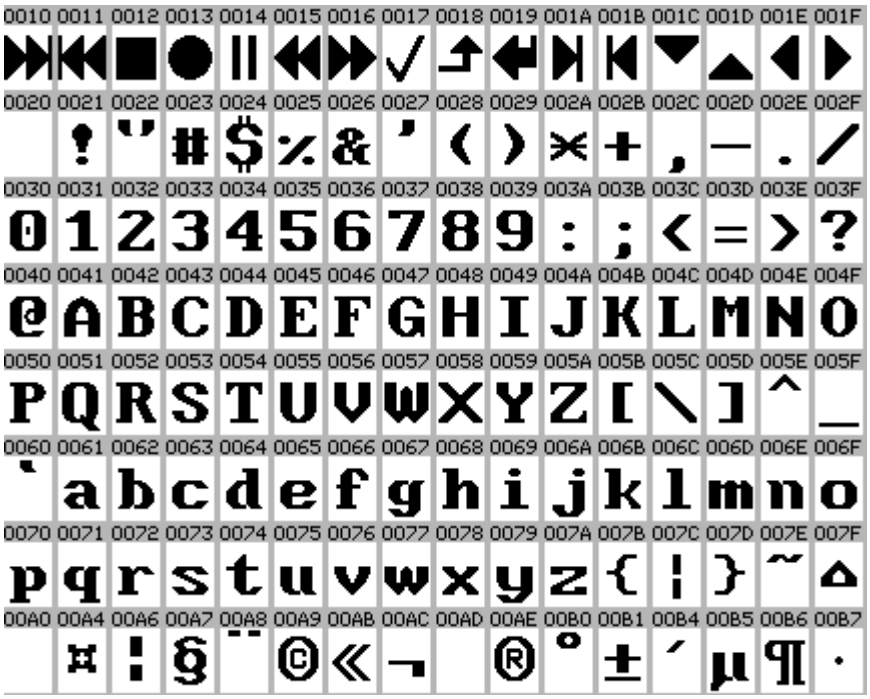

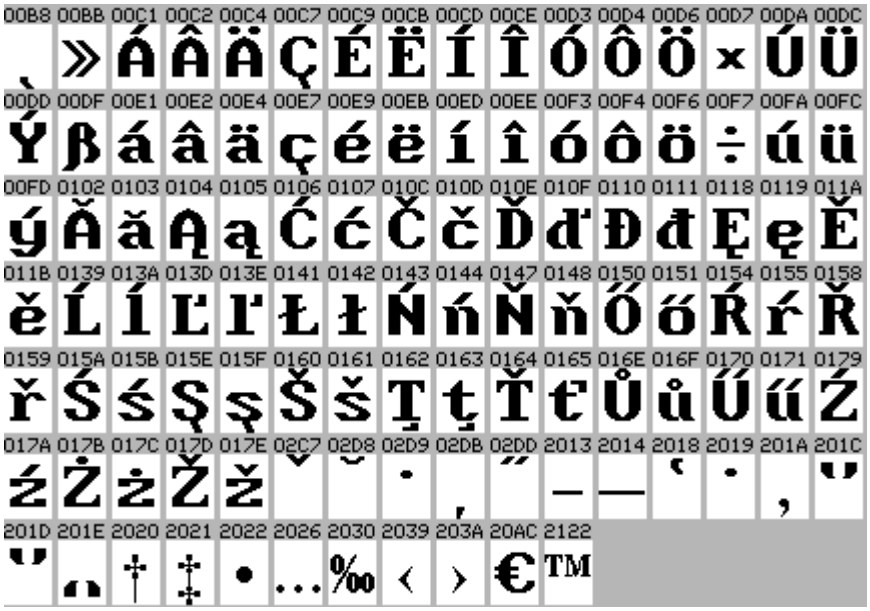

This is an IconEdit screen-dump of the basic language list for the CE_ group of fonts. Languages in white highlight are covered by the fonts. This list includes only the characters normally used in connection with the language, signs and numbers are not checked.

The image may span several pages:

W-1251-Cyr Cyrillic.

Filename	Type	Font size
Cy_8x10	M	ABCDEFabcdefАБВГДЕабвгде
Cy_8x10o	P	ABCDEFabcdefАБВГДЕабвгде
Cy_8x14	M	ABCDEFabcdefАБВГДЕабвгде
Cy_8x14o	P	ABCDEFabcdefАБВГДЕабвгде
Cy_8x16	M	ABCDEFabcdefАБВГДЕабвгде
Cy_8x16a	M	ABCDEFabcdefАБВГДЕабвгде
Cy_12x16	M	ABCDEFabcdefАБВГДЕабвгде
Cy_12x16o	P	ABCDEFabcdefАБВГДЕабвгде
Cy_12x16a	M	ABCDEFabcdefАБВГДЕабвгде
Cy_12x16a_g2	M	ABCDEFabcdefАБВГДЕабвгде
Cy_12x16p	P	ABCDEFabcdefАБВГДЕабвгде
Cy_12x16p_g2	P	ABCDEFabcdefАБВГДЕабвгде
Cy_12x16b	M	ABCDEFabcdefАБВГДЕабвгде
Cy_12x16b_g2	M	ABCDEFabcdefАБВГДЕабвгде
Cy_12x16q	P	ABCDEFabcdefАБВГДЕабвгде
Cy_12x16q_g2	P	ABCDEFabcdefАБВГДЕабвгде
Cy_14x16	M	A B C D E F a b c d e f А Б В Г Д Е а б в г д е
Cy_14x16_g2	M	A B C D E F a b c d e f А Б В Г Д Е а б в г д е
Cy_14x16a_g2	M	A B C D E F a b c d e f А Б В Г Д Е а б в г д е
Cy_14x16o	P	ABCDEFabcdefАБВГДЕабвгде
Cy_14x16o_g2	P	ABCDEFabcdefАБВГДЕабвгде
Cy_14x16p_g2	P	ABCDEFabcdefАБВГДЕабвгде
Cy_15x16	M	A B C D E F a b c d e f А Б В Г Д Е а б в г д е
Cy_15x16_g2	M	A B C D E F a b c d e f А Б В Г Д Е а б в г д е
Cy_15x16a_g2	M	A B C D E F a b c d e f А Б В Г Д Е а б в г д е
Cy_15x16o	P	ABCDEFabcdefАБВГДЕабвгде
Cy_15x16o_g2	P	ABCDEFabcdefАБВГДЕабвгде
Cy_15x16p_g2	P	ABCDEFabcdefАБВГДЕабвгде
Cy_19x23	M	A B C D E F a b c d e f А Б В Г Д Е а б в г д е
Cy_19x23_g2	M	A B C D E F a b c d e f А Б В Г Д Е а б в г д е
Cy_19x23a_g2	M	A B C D E F a b c d e f А Б В Г Д Е а б в г д е
Cy_19x23o	P	ABCDEFabcdefАБВГДЕабвгде
Cy_19x23o_g2	P	ABCDEFabcdefАБВГДЕабвгде
Cy_19x23p_g2	P	ABCDEFabcdefАБВГДЕабвгде
Cy_20x23	M	A B C D E F a b c d e f А Б В Г Д Е а б в г д е
Cy_20x23_g2	M	A B C D E F a b c d e f А Б В Г Д Е а б в г д е
Cy_20x23a_g2	M	A B C D E F a b c d e f А Б В Г Д Е а б в г д е
Cy_20x23o	P	ABCDEFabcdefАБВГДЕабвгде
Cy_20x23o_g2	P	ABCDEFabcdefАБВГДЕабвгде
Cy_20x23p_g2	P	ABCDEFabcdefАБВГДЕабвгде
Cy_18x24	M	ABCDEFabcdefАБВГДЕабвгде

Cy_18x24o	P	ABCDEFabcdefАБВГДЕабвгде
Cy_19x30	M	ABCDEFa b c d e fАБВГДЕа б в г д е
Cy_19x30_g2	M	ABCDEFa b c d e f АБВГДЕа б в г д е
Cy_19x30a_g2	M	ABCDEFa b c d e f АБВГДЕа б в г д е
Cy_19x30o	P	ABCDEFabcdefАБВГДЕабвгде
Cy_19x30o_g2	P	ABCDEFabcdefАБВГДЕабвгде
Cy_19x30p_g2	P	ABCDEFabcdefАБВГДЕабвгде
Cy_20x30	M	ABCDEFa b c d e f АБВГДЕа б в г д е
Cy_20x30_g2	M	ABCDEFa b c d e f АБВГДЕа б в г д е
Cy_20x30a_g2	M	ABCDEFa b c d e f АБВГДЕа б в г д е
Cy_20x30o	P	ABCDEFabcdefАБВГДЕабвгде
Cy_20x30o_g2	P	ABCDEFabcdefАБВГДЕабвгде
Cy_20x30p_g2	P	ABCDEFabcdefАБВГДЕабвгде
Cy_24x32	M	ABCDEFabcdef АБВГДЕаб вгде
Cy_24x32o	P	ABCDEFabcdefАБВГДЕабвгде

The code page is the same for all the fonts in this section.

This is an IconEdit screen-dump of the Cy_24x32 mono-spaced font. The numbers above the characters are the character values in hexadecimal notation. Only arrows and the characters defined in the Windows standard are shown.

The image may span several pages:

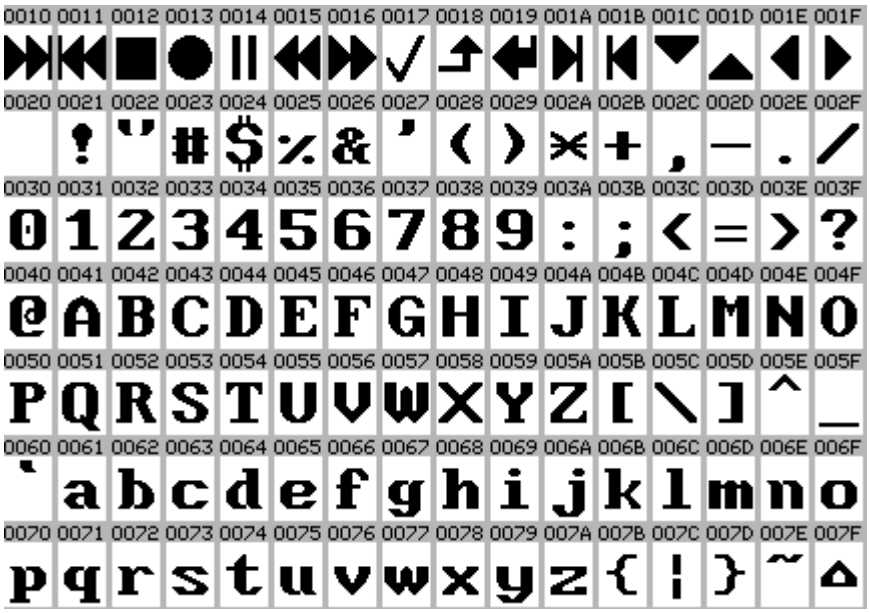

This is an IconEdit screen-dump of the basic language list for the Cy_ group of fonts. Languages in white highlight are covered by the fonts. This list includes only the characters normally used in connection with the language, signs and numbers are not checked.

The image may span several pages:

W-1252-WE Western European.

Filename	Type	Font size
WE_8x10	M	ABCDEFabcdefÀÁÂÃÄÅàáâãäå
WE_8x10o	P	ABCDEFabcdefÀÁÂÃÄÅàáâãäå
WE_8x14	M	ABCDEFabcdefÀÁÂÃÄÅàáâãäå
WE_8x14o	P	ABCDEFabcdefÀÁÂÃÄÅàáâãäå
WE_12x16	M	ABCDEFabcdefÀÁÂÃÄÅàáâãäå
WE_12x16o	P	ABCDEFabcdefÀÁÂÃÄÅàáâãäå
WE_12x16a	M	ABCDEFabcdefÀÁÂÃÄÅàáâãäå
WE_12x16a_g2	M	ABCDEFabcdefÀÁÂÃÄÅàáâãäå
WE_12x16p	P	ABCDEFabcdefÀÁÂÃÄÅàáâãäå
WE_12x16p_g2	P	ABCDEFabcdefÀÁÂÃÄàáâãäå
WE_12x16b	M	ABCDEFabcdefÀÁÂÃÄÅàáâãäå
WE_12x16b_g2	M	ABCDEFabcdefÀÁÂÃÄÅàáâãäå
WE_12x16q	P	ABCDEFabcdefÀÁÂÃÄÅàáâãäå
WE_12x16q_g2	P	ABCDEFabcdefÀÁÂÃÄÅàáâãäå
WE_14x16	M	ABCDEFabcdefÀÁÂÃÄÅàáâãäå
WE_14x16_g2	M	ABCDEFabcdefÀÁÂÃÄÅàáâãäå
WE_14x16a_g2	M	ABCDEFabcdefÀÁÂÃÄÅàáâãäå
WE_14x16o	P	ABCDEFabcdefÀÁÂÃÄÅàáâãäå
WE_14x16o_g2	P	ABCDEFabcdefÀÁÂÃÄÅàáâãäå
WE_14x16p_g2	P	ABCDEFabcdefÀÁÂÃÄÅàáâãäå
WE_15x16	M	ABCDEFabcdefÀÁÂÃÄÅàáâãäå
WE_15x16_g2	M	ABCDEFabcdefÀÁÂÃÄÅàáâãäå
WE_15x16a_g2	M	ABCDEFabcdefÀÁÂÃÄÅàáâãäå
WE_15x16o	P	ABCDEFabcdefÀÁÂÃÄÅàáâãäå
WE_15x16o_g2	P	ABCDEFabcdefÀÁÂÃÄÅàáâãäå
WE_15x16p_g2	P	ABCDEFabcdefÀÁÂÃÄÅàáâãäå
WE_19x23	M	ABCDEFabcdefÀÁÂÃÄÅàáâãäå
WE_19x23_g2	M	ABCDEFabcdefÀÁÂÃÄÅàáâãäå
WE_19x23a_g2	M	ABCDEFabcdefÀÁÂÃÄÅàáâãäå
WE_19x23o	P	ABCDEFabcdefÀÁÂÃÄÅàáâãäå
WE_19x23o_g2	P	ABCDEFabcdefÀÁÂÃÄÅàáâãäå
WE_19x23p_g2	P	ABCDEFabcdefÀÁÂÃÄÅàáâãäå
WE_20x23	M	ABCDEFabcdefÀÁÂÃÄÅàáâãäå
WE_20x23_g2	M	ABCDEFabcdefÀÁÂÃÄÅàáâãäå
WE_20x23a_g2	M	ABCDEFabcdefÀÁÂÃÄÅàáâãäå
WE_20x23o	P	ABCDEFabcdefÀÁÂÃÄÅàáâãäå
WE_20x23o_g2	P	ABCDEFabcdefÀÁÂÃÄÅàáâãäå
WE_20x23p_g2	P	ABCDEFabcdefÀÁÂÃÄÅàáâãäå
WE_18x24	M	ABCDEFabcdefÀÁÂÃÄÅàáâãäå
WE_18x24o	P	ABCDEFabcdefÀÁÂÃÄÅàáâãäå

WE_19x30	M	ABCDEFa b c d e fÀÁÂÃÄÅà á â ã ä å
WE_19x30_g2	M	ABCDEFa b c d e f ÀÁÂÃÄÅà á â ã ä å
WE_19x30a_g2	M	ABCDEFa b c d e f ÀÁÂÃÄÅà á â ã ä å
WE_19x30o	P	ABCDEFabcdefÀÁÂÃÄÅàáâãäå
WE_19x30o_g2	P	ABCDEFabcdefÀÁÂÃÄÅàáâãäå
WE_19x30p_g2	P	ABCDEFabcdefÀÁÂÃÄÅàáâãäå
WE_20x30	M	ABCDEFa b c d e f ÀÁÂÃÄÅà á â ã ä å
WE_20x30_g2	M	ABCDEFa b c d e f ÀÁÂÃÄÅà á â ã ä å
WE_20x30a_g2	M	ABCDEFa b c d e f ÀÁÂÃÄÅà á â ã ä å
WE_20x30o	P	ABCDEFabcdefÀÁÂÃÄÅàáâãäå
WE_20x30o_g2	P	ABCDEFabcdefÀÁÂÃÄÅàáâãäå
WE_20x30p_g2	P	ABCDEFabcdefÀÁÂÃÄÅàáâãäå
WE_24x32	M	ABCDEFabcdefÀÁÂÃÄÅà á â ã ä å
WE_24x32o	P	ABCDEFabcdefÀÁÂÃÄÅàáâãäå

The code page is the same for all the fonts in this section.

This is an IconEdit screen-dump of the WE_24x32 mono-spaced font. The numbers above the characters are the character values in hexadecimal notation. Only arrows and the characters defined in the Windows standard are shown.

The image may span several pages:

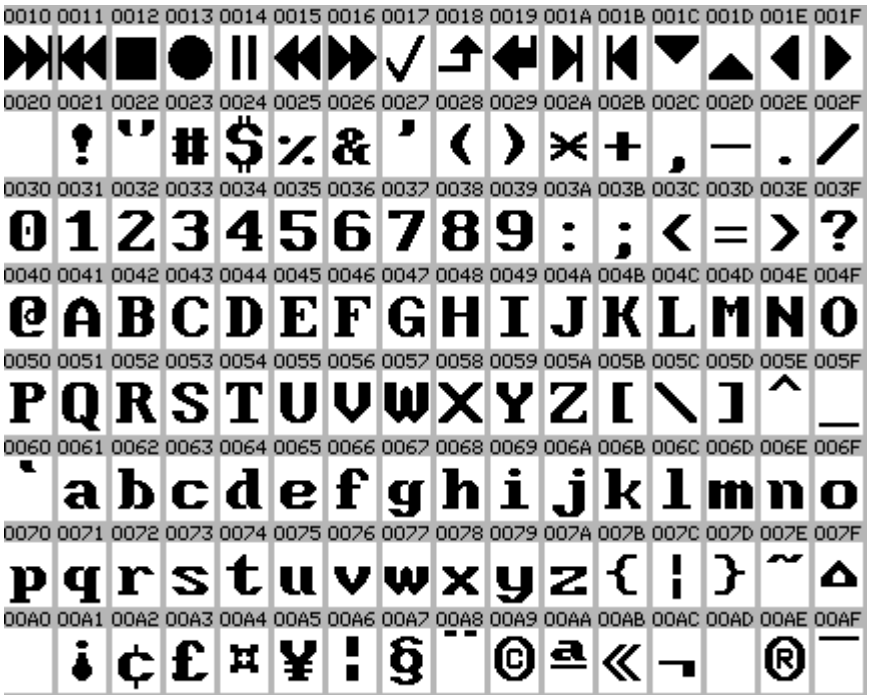

This is an IconEdit screen-dump of the basic language list for the WE_ group of fonts. Languages in white highlight are covered by the fonts. This list includes only the characters normally used in connection with the language, signs and numbers are not checked.

The image may span several pages:

W_1253-Gre Greek.

Filename	Type	Font size
Gr_8x10	M	ABCDEFabcdefΑΒΓΔΕΖαβγδεζ
Gr_8x10o	P	ABCDEFabcdefΑΒΓΔΕΖαβγδεζ
Gr_8x14	M	ABCDEFabcdefΑΒΓΔΕΖαβγδεζ
Gr_8x14o	P	ABCDEFabcdefΑΒΓΔΕΖαβγδεζ
Gr_12x16	M	ABCDEFabcdefΑΒΓΔΕΖαβγδεζ
Gr_12x16o	P	ABCDEFabcdefΑΒΓΔΕΖαβγδεζ
Gr_12x16a	M	A B C D E F a b c d e f Α Β Γ Δ Ε Ζ α β γ δ ε ζ
Gr_12x16a_g2	M	A B C D E F a b c d e f Α Β Γ Δ Ε Ζ α β γ δ ε ζ
Gr_12x16p	P	ABCDEFabcdefΑΒΓΔΕΖαβγδεζ
Gr_12x16p_g2	P	ABCDEFabcdefΑΒΓΔΕΖαβγδεζ
Gr_12x16b	M	A B C D E F a b c d e f Α Β Γ Δ Ε Ζ α β γ δ ε ζ
Gr_12x16b_g2	M	A B C D E F a b c d e f Α Β Γ Δ Ε Ζ α β γ δ ε ζ
Gr_12x16q	P	ABCDEFabcdefΑΒΓΔΕΖαβγδεζ
Gr_12x16q_g2	P	ABCDEFabcdefΑΒΓΔΕΖαβγδεζ
Gr_14x16	M	A B C D E F a b c d e f Α Β Γ Δ Ε Ζα β γ δ ε ζ
Gr_14x16_g2	M	A B C D E F a b c d e f Α Β Γ Δ Ε Ζα β γ δ ε ζ
Gr_14x16a_g2	M	A B C D E F a b c d e f Α Β Γ Δ Ε Ζ α β γ δ ε ζ
Gr_14x16o	P	ABCDEFabcdefΑΒΓΔΕΖαβγδεζ
Gr_14x16o_g2	P	ABCDEFabcdefΑΒΓΔΕΖαβγδεζ
Gr_14x16p_g2	P	ABCDEFabcdefΑΒΓΔΕΖαβγδεζ
Gr_15x16	M	A B C D E F a b c d e f Α Β Γ Δ Ε Ζα β γ δ ε ζ
Gr_15x16_g2	M	A B C D E F a b c d e f Α Β Γ Δ Ε Ζ α β γ δ ε ζ
Gr_15x16a_g2	M	A B C D E F a b c d e f Α Β Γ Δ Ε Ζα β γ δ ε ζ
Gr_15x16o	P	ABCDEFabcdefΑΒΓΔΕΖαβγδεζ
Gr_15x16o_g2	P	ABCDEFabcdefΑΒΓΔΕΖαβγδεζ
Gr_15x16p_g2	P	ABCDEFabcdefΑΒΓΔΕΖαβγδεζ
Gr_19x23	M	A B C D E F a b c d e f Α Β Γ Δ Ε Ζ α β γ δ ε ζ
Gr_19x23_g2	M	A B C D E F a b c d e f Α Β Γ Δ Ε Ζ α β γ δ ε ζ
Gr_19x23a_g2	M	A B C D E F a b c d e f Α Β Γ Δ Ε Ζ α β γ δ ε ζ
Gr_19x23o	P	ABCDEFabcdefΑΒΓΔΕΖαβγδεζ
Gr_19x23o_g2	P	ABCDEFabcdefΑΒΓΔΕΖαβγδεζ
Gr_19x23p_g2	P	ABCDEFabcdefΑΒΓΔΕΖαβγδεζ
Gr_20x23	M	A B C D E F a b c d e f Α Β Γ Δ Ε Ζ α β γ δ ε ζ
Gr_20x23_g2	M	A B C D E F a b c d e f Α Β Γ Δ Ε Ζ α β γ δ ε ζ
Gr_20x23a_g2	M	A B C D E F a b c d e f Α Β Γ Δ Ε Ζ α β γ δ ε ζ
Gr_20x23o	P	ABCDEFabcdefΑΒΓΔΕΖαβγδεζ
Gr_20x23o_g2	P	ABCDEFabcdefΑΒΓΔΕΖαβγδεζ
Gr_20x23p_g2	P	ABCDEFabcdefΑΒΓΔΕΖαβγδεζ
Gr_18x24	M	ABCDEFabcdefΑΒΓΔΕΖαβγδεζ
Gr_18x24o	P	ABCDEFabcdefΑΒΓΔΕΖαβγδεζ

Gr_19x30	M	ABCDEFa b c d e fABΓΔEZα β γ δ ε ζ
Gr_19x30_g2	M	ABCDEFa b c d e f ABΓΔEZα β γ δ ε ζ
Gr_19x30a_g2	M	ABCDEFa b c d e f ABΓ ΔE Zα β γ δ ε ζ
Gr_19x30o	P	ABCDEFabcdef ABΓΔEZαβγδεζ
Gr_19x30o_g2	P	ABCDEFabcdef ABΓΔEZαβγδεζ
Gr_19x30p_g2	P	ABCDEFabcdefABΓΔEZαβγδεζ
Gr_20x30	M	ABCDEFa b c d e f ABΓΔEZα β γ δ ε ζ
Gr_20x30_g2	M	ABCDEFa b c d e f ABΓΔEZα β γ δ ε ζ
Gr_20x30a_g2	M	ABCDEFa b c d e f ABΓ ΔE Zα β γ δ ε ζ
Gr_20x30o	P	ABCDEFabcdef ABΓΔEZαβγδεζ
Gr_20x30o_g2	P	ABCDEFabcdef ABΓΔEZαβγδεζ
Gr_20x30p_g2	P	ABCDEFabcdefABΓΔEZαβγδεζ
Gr_24x32	M	ABCDEFabcdef ABΓΔEZαβγδεζ
Gr_24x32o	P	ABCDEFabcdefABΓΔEZαβγδεζ

The code page is the same for all the fonts in this section.

This is an IconEdit screen-dump of the Gr_24x32 mono-spaced font. The numbers above the characters are the character values in hexadecimal notation. Only arrows and the characters defined in the Windows standard are shown.

The image may span several pages:

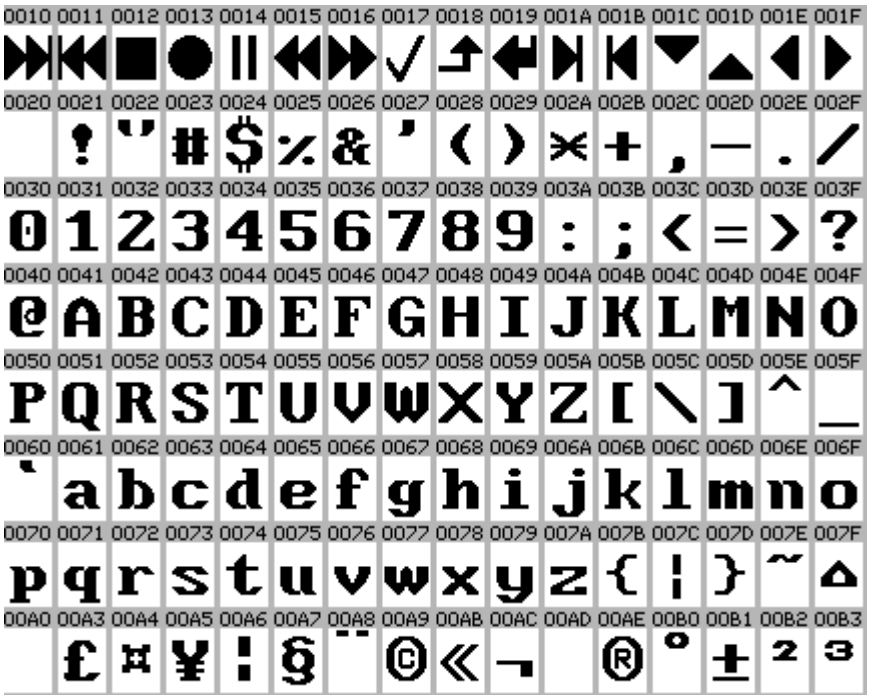

This is an IconEdit screen-dump of the basic language list for the Gr_ group of fonts. Languages in white highlight are covered by the fonts. This list includes only the characters normally used in connection with the language, signs and numbers are not checked.

The image may span several pages:

W-1254-Tur Turkish.

Filename	Type	Font size
Tu_8x10	M	ABCDEFabcdefÀÁÂÃÄÅàáâãäå
Tu_8x10o	P	ABCDEFabcdefÀÁÂÃÄÅàáâãäå
Tu_8x14	M	ABCDEFabcdefÀÁÂÃÄÅàáâãäå
Tu_8x14o	P	ABCDEFabcdefÀÁÂÃÄÅàáâãäå
Tu_12x16	M	ABCDEFabcdefÀÁÂÃÄÅàáâãäå
Tu_12x16o	P	ABCDEFabcdefÀÁÂÃÄÅàáâãäå
Tu_12x16a	M	ABCDEFabcdefÀÁÂÃÄÅàáâãäå
Tu_12x16a_g2	M	ABCDEFabcdefÀÁÂÃÄÅàáâãäå
Tu_12x16p	P	ABCDEFabcdefÀÁÂÃÄÅàáâãäå
Tu_12x16p_g2	P	ABCDEFabcdefÀÁÂÃÄàáâãäå
Tu_12x16b	M	ABCDEFabcdefÀÁÂÃÄÅàáâãäå
Tu_12x16b_g2	M	ABCDEFabcdefÀÁÂÃÄÅàáâãäå
Tu_12x16q	P	ABCDEFabcdefÀÁÂÃÄÅàáâãäå
Tu_12x16q_g2	P	ABCDEFabcdefÀÁÂÃÄÅàáâãäå
Tu_14x16	M	A B C D E F a b c d e f À Á Â Ã Ä Åà á â ã ä å
Tu_14x16_g2	M	A B C D E F a b c d e f À Á Â Ã Ä Åà á â ã ä å
Tu_14x16a_g2	M	A B C D E F a b c d e f À Á Â Ã Ä Å à á â ã ä å
Tu_14x16o	P	ABCDEFabcdefÀÁÂÃÄÅàáâãäå
Tu_14x16o_g2	P	ABCDEFabcdefÀÁÂÃÄÅàáâãäå
Tu_14x16p_g2	P	ABCDEFabcdefÀÁÂÃÄÅàáâãäå
Tu_15x16	M	A B C D E F a b c d e f À Á Â Ã Ä Åà á â ã ä å
Tu_15x16_g2	M	A B C D E Fa b c d e fÀ Á Â Ã Ä Åà á â ã ä å
Tu_15x16a_g2	M	A B C D E Fa b c d e fÀ Á Â Ã Ä Åà á â ã ä å
Tu_15x16o	P	ABCDEFabcdefÀÁÂÃÄÅàáâãäå
Tu_15x16o_g2	P	ABCDEFabcdefÀÁÂÃÄÅàáâãäå
Tu_15x16p_g2	P	ABCDEFabcdefÀÁÂÃÄÅàáâãäå
Tu_19x23	M	A B C D E Fa b c d e f À Á Â Ã Ä Åà á â ã ä å
Tu_19x23_g2	M	A B C D E Fa b c d e f À Á Â Ã Ä Åà á â ã ä å
Tu_19x23a_g2	M	A B C D E Fa b c d e f À Á Â Ã Ä Åà á â ã ä å
Tu_19x23o	P	ABCDEFabcdefÀÁÂÃÄÅàáâãäå
Tu_19x23o_g2	P	ABCDEFabcdefÀÁÂÃÄÅàáâãäå
Tu_19x23p_g2	P	ABCDEFabcdefÀÁÂÃÄÅàáâãäå
Tu_20x23	M	A B C D E Fa b c d e f À Á Â Ã Ä Åà á â ã ä å
Tu_20x23_g2	M	A B C D E Fa b c d e f À Á Â Ã Ä Åà á â ã ä å
Tu_20x23a_g2	M	A B C D E Fa b c d e f À Á Â Ã Ä Åà á â ã ä å
Tu_20x23o	P	ABCDEFabcdefÀÁÂÃÄÅàáâãäå
Tu_20x23o_g2	P	ABCDEFabcdefÀÁÂÃÄÅàáâãäå
Tu_20x23p_g2	P	ABCDEFabcdefÀÁÂÃÄÅàáâãäå
Tu_18x24	M	ABCDEFabcdefÀÁÂÃÄÅàáâãäå
Tu_18x24o	P	ABCDEFabcdefÀÁÂÃÄÅàáâãäå

Tu_19x30	M	ABCDEFa b c d e fÀÁÂÃÄÅà á â ã ä å
Tu_19x30_g2	M	ABCDEFa b c d e f ÀÁÂÃÄÅà á â ã ä å
Tu_19x30a_g2	M	ABCDEFa b c d e f ÀÁÂÃÄÅà á â ã ä å
Tu_19x30o	P	ABCDEFabcdefÀÁÂÃÄÅàáâãäå
Tu_19x30o_g2	P	ABCDEFabcdefÀÁÂÃÄÅàáâãäå
Tu_19x30p_g2	P	ABCDEFabcdefÀÁÂÃÄÅàáâãäå
Tu_20x30	M	ABCDEFa b c d e f ÀÁÂÃÄÅà á â ã ä å
Tu_20x30_g2	M	ABCDEFa b c d e f ÀÁÂÃÄÅà á â ã ä å
Tu_20x30a_g2	M	ABCDEFa b c d e f ÀÁÂÃÄÅà á â ã ä å
Tu_20x30o	P	ABCDEFabcdefÀÁÂÃÄÅàáâãäå
Tu_20x30o_g2	P	ABCDEFabcdefÀÁÂÃÄÅàáâãäå
Tu_20x30p_g2	P	ABCDEFabcdefÀÁÂÃÄÅàáâãäå
Tu_24x32	M	ABCDEFabcdef ÀÁÂÃÄÅà á â ã ä å
Tu_24x32o	P	ABCDEFabcdefÀÁÂÃÄÅàáâãäå

The code page is the same for all the fonts in this section.

This is an IconEdit screen-dump of the Tu_24x32 mono-spaced font. The numbers above the characters are the character values in hexadecimal notation. Only arrows and the characters defined in the Windows standard are shown.

The image may span several pages:

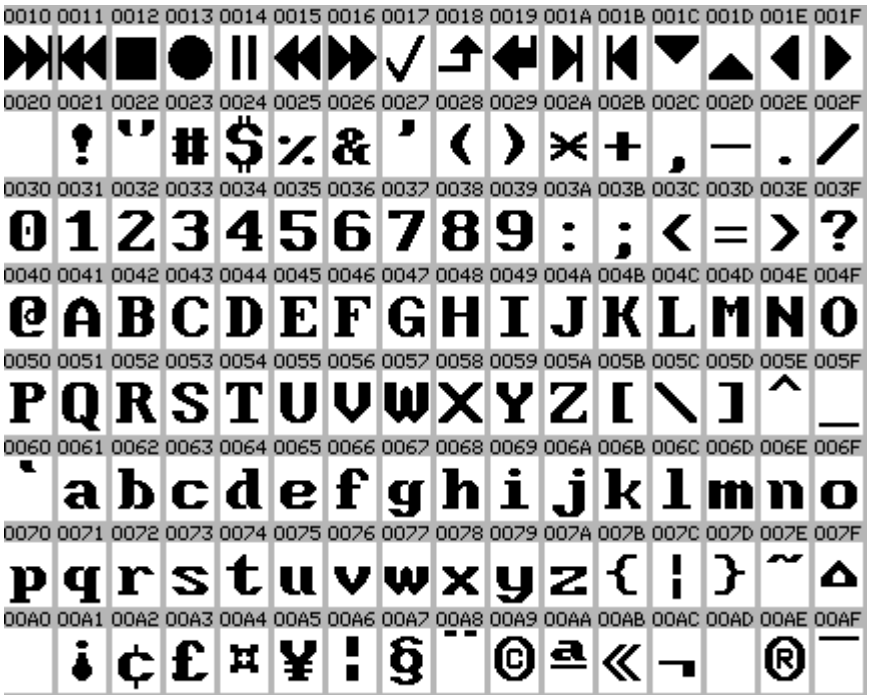

This is an IconEdit screen-dump of the basic language list for the Tu_ group of fonts. Languages in white highlight are covered by the fonts. This list includes only the characters normally used in connection with the language, signs and numbers are not checked.

The image may span several pages:

W-1255-Heb Hebrew.

Filename	Type	Font size
He_8x10	M	ABCDEFabcdefוהדגבא
He_8x10o	P	ABCDEFabcdefוהדגבא
He_8x14	M	ABCDEFabcdefוהדגבא
He_8x14o	P	ABCDEFabcdefוהדגבא
He_12x16	M	ABCDEFabcdefוהדגבא
He_12x16o	P	ABCDEFabcdefוהדגבא
He_12x16a	M	ABCDEFabcdefוהדגבא
He_12x16a_g2	M	ABCDEFabcdefוהדגבא
He_12x16p	P	ABCDEFabcdefוהדגבא
He_12x16p_g2	P	ABCDEFabcdefוהדגבא
He_12x16b	M	ABCDEFabcdefוהדגבא
He_12x16b_g2	M	ABCDEFabcdefוהדגבא
He_12x16q	P	ABCDEFabcdefוהדגבא
He_12x16q_g2	P	ABCDEFabcdefוהדגבא
He_14x16	M	ABCDEFabcdefוהדגבא
He_14x16_g2	M	ABCDEFabcdefוהדגבא
He_14x16a_g2	M	ABCDEFabcdefוהדגבא
He_14x16o	P	ABCDEFabcdefוהדגבא
He_14x16o_g2	P	ABCDEFabcdefוהדגבא
He_14x16p_g2	P	ABCDEFabcdefוהדגבא
He_15x16	M	ABCDEFabcdefוהדגבא
He_15x16_g2	M	ABCDEFabcdefוהדגבא
He_15x16a_g2	M	ABCDEFabcdefוהדגבא
He_15x16o	P	ABCDEFabcdefוהדגבא
He_15x16o_g2	P	ABCDEFabcdefוהדגבא
He_15x16p_g2	P	ABCDEFabcdefוהדגבא
He_19x23	M	ABCDEFabcdefוהדגבא
He_19x23_g2	M	ABCDEFabcdefוהדגבא
He_19x23a_g2	M	ABCDEFabcdefוהדגבא
He_19x23o	P	ABCDEFabcdefוהדגבא
He_19x23o_g2	P	ABCDEFabcdefוהדגבא
He_19x23p_g2	P	ABCDEFabcdefוהדגבא
He_20x23	M	ABCDEFabcdefוהדגבא
He_20x23_g2	M	ABCDEFabcdefוהדגבא
He_20x23a_g2	M	ABCDEFabcdefוהדגבא
He_20x23o	P	ABCDEFabcdefוהדגבא
He_20x23o_g2	P	ABCDEFabcdefוהדגבא
He_20x23p_g2	P	ABCDEFabcdefוהדגבא
He_18x24	M	ABCDEFabcdefוהדגבא
He_18x24o	P	ABCDEFabcdefוהדגבא

He_19x30	M	ABCDEFa b c d e f ו ה ד ג ב א
He_19x30_g2	M	ABCDEFa b c d e f ו ה ד ג ב א
He_19x30a_g2	M	ABCDEFa b c d e f ו ה ד ג ב א
He_19x30o	P	ABCDEFabcdef והדגבא
He_19x30o_g2	P	ABCDEFabcdef והדגבא
He_19x30p_g2	P	ABCDEFabcdef והדגבא
He_20x30	M	ABCDEFa b c d e f ו ה ד ג ב א
He_20x30_g2	M	ABCDEFa b c d e f ו ה ד ג ב א
He_20x30a_g2	M	ABCDEFa b c d e f ו ה ד ג ב א
He_20x30o	P	ABCDEFabcdef והדגבא
He_20x30o_g2	P	ABCDEFabcdef והדגבא
He_20x30p_g2	P	ABCDEFabcdef והדגבא
He_24x32	M	ABCDEFabcdef ו ה ד ג ב א
He_24x32o	P	ABCDEFabcdef הדדגבא

The code page is the same for all the fonts in this section.

This is an IconEdit screen-dump of the He_24x32 mono-spaced font. The numbers above the characters are the character values in hexadecimal notation. Only arrows and the characters defined in the Windows standard are shown.

The image may span several pages:

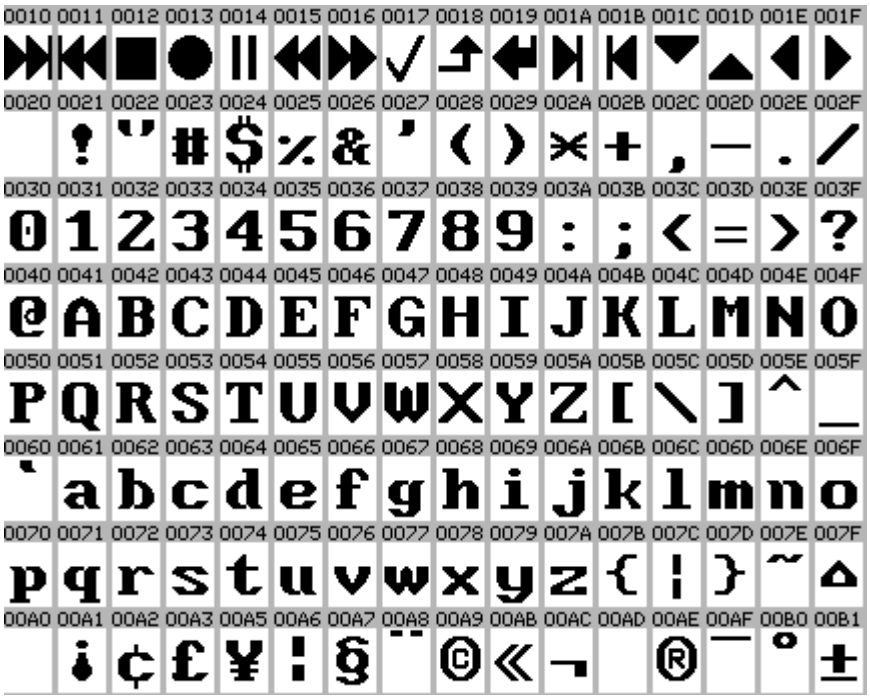

This is an IconEdit screen-dump of the basic language list for the He_ group of fonts. Languages in white highlight are covered by the fonts. This list includes only the characters normally used in connection with the language, signs and numbers are not checked.

The image may span several pages:

W-1256-Arb Arabic.

Filename	Type	Font size
Ab_8x10	M	ABCDEFabcdefؤإئاة
Ab_8x10o	P	ABCDEFabcdefؤإئاة
Ab_8x14	M	ABCDEFabcdefؤإئاة
Ab_8x14o	P	ABCDEFabcdefؤإئاة
Ab_12x16	M	ABCDEFabcdefؤإئاة
Ab_12x16o	P	ABCDEFabcdefؤإئاة
Ab_12x16a	M	ABCDEFabcdefؤإئاة
Ab_12x16a_g2	M	ABCDEFabcdefؤإئاة
Ab_12x16p	P	ABCDEFabcdefؤإئاة
Ab_12x16p_g2	P	ABCDEFabcdefؤإئاة
Ab_12x16b	M	ABCDEFabcdefؤإئاة
Ab_12x16b_g2	M	ABCDEFabcdefؤإئاة
Ab_12x16q	P	ABCDEFabcdefؤإئاة
Ab_12x16q_g2	P	ABCDEFabcdefؤإئاة
Ab_14x16	M	ABCDEFabcdefؤإئاة
Ab_14x16_g2	M	ABCDEFabcdefؤإئاة
Ab_14x16a_g2	M	ABCDEFabcdefؤإئاة
Ab_14x16o	P	ABCDEFabcdefؤإئاة
Ab_14x16o_g2	P	ABCDEFabcdefؤإئاة
Ab_14x16p_g2	P	ABCDEFabcdefؤإئاة
Ab_15x16	M	ABCDEFabcdefؤإئاة
Ab_15x16_g2	M	ABCDEFabcdefؤإئاة
Ab_15x16a_g2	M	ABCDEFabcdefؤإئاة
Ab_15x16o	P	ABCDEFabcdefؤإئاة
Ab_15x16o_g2	P	ABCDEFabcdefؤإئاة
Ab_15x16p_g2	P	ABCDEFabcdefؤإئاة
Ab_19x23	M	ABCDEFabcdefؤإئاة
Ab_19x23_g2	M	ABCDEFabcdefؤإئاة
Ab_19x23a_g2	M	ABCDEFabcdefؤإئاة
Ab_19x23o	P	ABCDEFabcdefؤإئاة
Ab_19x23o_g2	P	ABCDEFabcdefؤإئاة
Ab_19x23p_g2	P	ABCDEFabcdefؤإئاة
Ab_20x23	M	ABCDEFabcdefؤإئاة
Ab_20x23_g2	M	ABCDEFabcdefؤإئاة
Ab_20x23a_g2	M	ABCDEFabcdefؤإئاة
Ab_20x23o	P	ABCDEFabcdefؤإئاة
Ab_20x23o_g2	P	ABCDEFabcdefؤإئاة
Ab_20x23p_g2	P	ABCDEFabcdefؤإئاة
Ab_18x24	M	ABCDEFabcdefؤإئاة
Ab_18x24o	P	ABCDEFabcdefؤإئاة

Ab_19x30	M	ABCDEFa b c d e f ؤ إ ئ ا ب ة
Ab_19x30_g2	M	ABCDEFa b c d e f ؤ إ ئ ا ب ة
Ab_19x30a_g2	M	ABCDEFa b c d e f ؤ إ ئ ا ب ة
Ab_19x30o	P	ABCDEFabcdef ؤإئاب ة
Ab_19x30o_g2	P	ABCDEFabcdef ؤإئاب ة
Ab_19x30p_g2	P	ABCDEFabcdef ؤإئاب ة
Ab_20x30	M	ABCDEFa b c d e f ؤ إ ئ ا ب ة
Ab_20x30_g2	M	ABCDEFa b c d e f ؤ إ ئ ا ب ة
Ab_20x30a_g2	M	ABCDEFa b c d e f ؤ إ ئ ا ب ة
Ab_20x30o	P	ABCDEFabcdef ؤإئاب ة
Ab_20x30o_g2	P	ABCDEFabcdef ؤإئاب ة
Ab_20x30p_g2	P	ABCDEFabcdef ؤإئاب ة
Ab_24x32	M	ABCDEFabcdef ؤ إ ئ ا ب ة
Ab_24x32o	P	ABCDEFabcdef ؤإئابةتثج

The code page is the same for all the fonts in this section.

This is an IconEdit screen-dump of the Ab_24x32 mono-spaced font. The numbers above the characters are the character values in hexadecimal notation. Only arrows and the characters defined in the Windows standard are shown.

The image may span several pages:

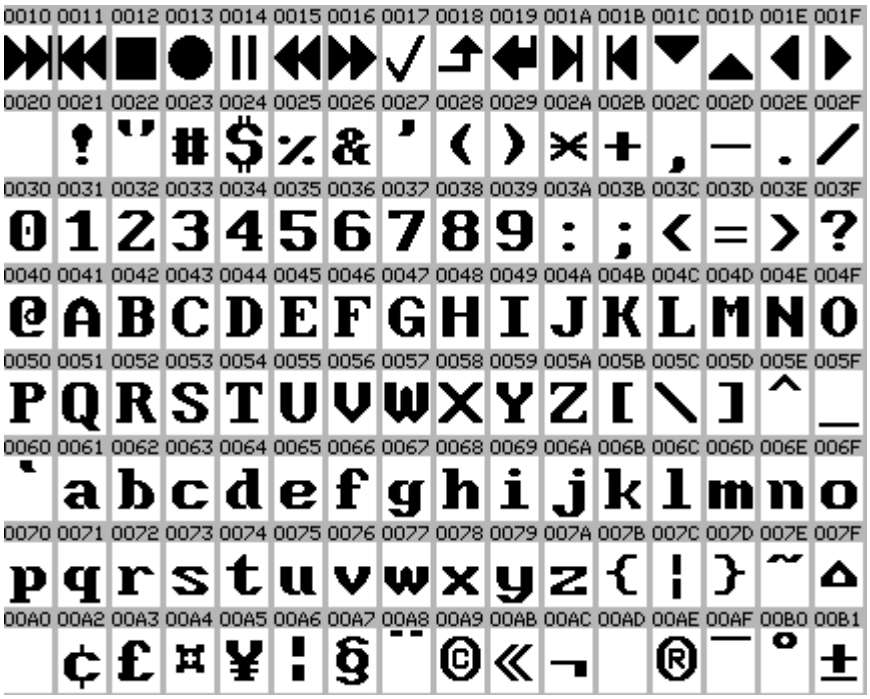

This is an IconEdit screen-dump of the basic language list for the Ab_ group of fonts. Languages in white highlight are covered by the fonts. This list includes only the characters normally used in connection with the language, signs and numbers are not checked.

The image may span several pages:

W-1257-Bal Baltic.

Filename	Type	Font size
Ba_8x10	M	ABCDEFabcdefĄĮĀĆÄÅąįāćäå
Ba_8x10o	P	ABCDEFabcdefĄĮĀĆÄÅąįāćäå
Ba_8x14	M	ABCDEFabcdefĄĮĀĆÄÅąįāćäå
Ba_8x14o	P	ABCDEFabcdefĄĮĀĆÄÅąįāćäå
Ba_12x16	M	ABCDEFabcdefĄĮĀĆÄÅąįāćäå
Ba_12x16o	P	ABCDEFabcdefĄĮĀĆÄÅąįāćäå
Ba_12x16a	M	ABCDEFabcdefĄĮĀĆÄÅąįāćäå
Ba_12x16a_g2	M	ABCDEFabcdefÀÁÂÃÄÅàáâãäå
Ba_12x16p	P	ABCDEFabcdefĄĮĀĆÄÅąįāćäå
Ba_12x16p_g2	P	ABCDEFabcdefÀÁÂÃÄàáâãäå
Ba_12x16b	M	ABCDEFabcdefĄĮĀĆÄÅąįāćäå
Ba_12x16b_g2	M	ABCDEFabcdefÀÁÂÃÄÅàáâãäå
Ba_12x16q	P	ABCDEFabcdefĄĮĀĆÄÅąįāćäå
Ba_12x16q_g2	P	ABCDEFabcdefÀÁÂÃÄÅàáâãäå
Ba_14x16	M	A B C D E F a b c d e f Ą Į Ā Ć Ä Å ą į ā ć ä å
Ba_14x16_g2	M	A B C D E F a b c d e f À Á Â Ã Ä Å à á â ã ä å
Ba_14x16a_g2	M	A B C D E F a b c d e f À Á Â Ã Ä Å à á â ã ä å
Ba_14x16o	P	ABCDEFabcdefĄĮĀĆÄÅąįāćäå
Ba_14x16o_g2	P	ABCDEFabcdefÀÁÂÃÄÅàáâãäå
Ba_14x16p_g2	P	ABCDEFabcdefÀÁÂÃÄÅàáâãäå
Ba_15x16	M	A B C D E F a b c d e f Ą Ą Ā Ć Ä Å ą ą ā ć ä å
Ba_15x16_g2	M	A B C D E F a b c d e f À Á Â Ã Ä Å à á â ã ä å
Ba_15x16a_g2	M	A B C D E F a b c d e f À Á Â Ã Ä Å à á â ã ä å
Ba_15x16o	P	ABCDEFabcdefĄĮĀĆÄÅąįāćäå
Ba_15x16o_g2	P	ABCDEFabcdefÀÁÂÃÄÅàáâãäå
Ba_15x16p_g2	P	ABCDEFabcdefÀÁÂÃÄÅàáâãäå
Ba_19x23	M	A B C D E F a b c d e f Ą Ą Ā Ć Ä Å ą ą ā ć ä å
Ba_19x23_g2	M	A B C D E F a b c d e f À Á Â Ã Ä Å à á â ã ä å
Ba_19x23a_g2	M	A B C D E F a b c d e f À Á Â Ã Ä Å à á â ã ä å
Ba_19x23o	P	ABCDEFabcdefĄĮĀĆÄÅąįāćäå
Ba_19x23o_g2	P	ABCDEFabcdefÀÁÂÃÄÅàáâãäå
Ba_19x23p_g2	P	ABCDEFabcdefÀÁÂÃÄÅàáâãäå
Ba_20x23	M	A B C D E F a b c d e f Ą Ą Ā Ć Ä Å ą ą ā ć ä å
Ba_20x23_g2	M	A B C D E F a b c d e f À Á Â Ã Ä Å à á â ã ä å
Ba_20x23a_g2	M	A B C D E F a b c d e f À Á Â Ã Ä Å à á â ã ä å
Ba_20x23o	P	ABCDEFabcdefĄĮĀĆÄÅąįāćäå
Ba_20x23o_g2	P	ABCDEFabcdefÀÁÂÃÄÅàáâãäå
Ba_20x23p_g2	P	ABCDEFabcdefÀÁÂÃÄÅàáâãäå
Ba_18x24	M	ABCDEFabcdefĄĮĀĆÄÅąįāćäå
Ba_18x24o	P	ABCDEFabcdefĄĮĀĆÄÅąįāćäå

Ba_19x30	M	ABCDEFa b c d e fĄ Į ĀĆÄÅą į ā ć ä å
Ba_19x30_g2	M	ABCDEFa b c d e f ÀÁÂÃÄÅà á â ã ä å
Ba_19x30a_g2	M	ABCDEFa b c d e f ÀÁÂÃÄÅà á â ã ä å
Ba_19x30o	P	ABCDEFabcdefĄĮĀĆÄÅąįāćäå
Ba_19x30o_g2	P	ABCDEFabcdefÀÁÂÃÄÅàáâãäå
Ba_19x30p_g2	P	ABCDEFabcdefÀÁÂÃÄÅàáâãäå
Ba_20x30	M	ABCDEFa b c d e f Ą Į ĀĆÄÅą į ā ć ä å
Ba_20x30_g2	M	ABCDEFa b c d e f ÀÁÂÃÄÅà á â ã ä å
Ba_20x30a_g2	M	ABCDEFa b c d e f ÀÁÂÃÄÅà á â ã ä å
Ba_20x30o	P	ABCDEFabcdefĄĮĀĆÄÅąįāćäå
Ba_20x30o_g2	P	ABCDEFabcdefÀÁÂÃÄÅàáâãäå
Ba_20x30p_g2	P	ABCDEFabcdefÀÁÂÃÄÅàáâãäå
Ba_24x32	M	ABCDEFabcdefĄĮĀĆÄÅąįāćäå
Ba_24x32o	P	ABCDEFabcdefĄĮĀĆÄÅąįāćäå

The code page is the same for all the fonts in this section.

This is an IconEdit screen-dump of the Ba_24x32 mono-spaced font. The numbers above the characters are the character values in hexadecimal notation. Only arrows and the characters defined in the Windows standard are shown.

The image may span several pages:

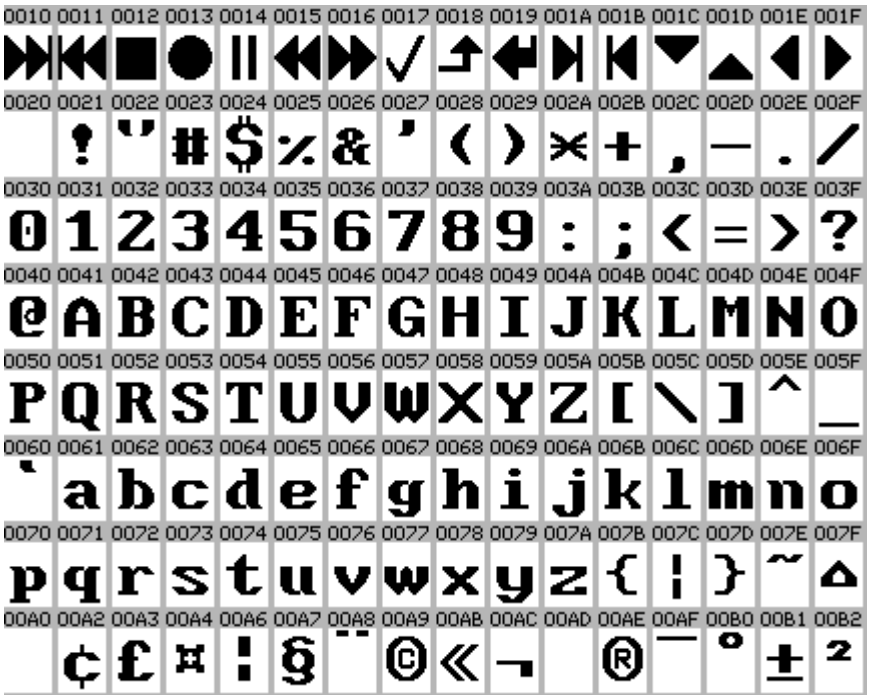

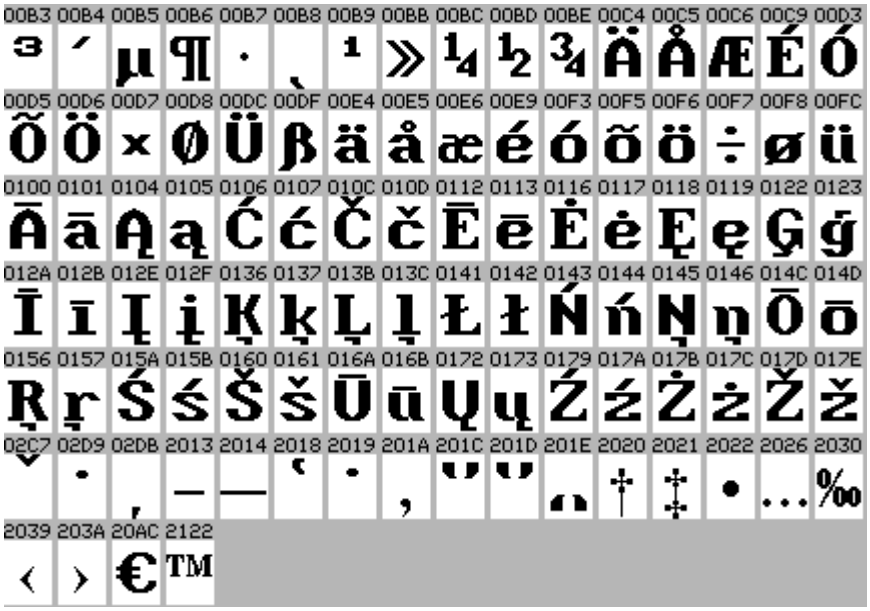

This is an IconEdit screen-dump of the basic language list for the Ba_ group of fonts. Languages in white highlight are covered by the fonts. This list includes only the characters normally used in connection with the language, signs and numbers are not checked.

The image may span several pages:

W-1258-Vie Vietnamese.

Filename	Type	Font size
Vi_8x10	M	ABCDEFabcdefÀÁÂÃÄÅàáâãäå
Vi_8x10o	P	ABCDEFabcdefÀÁÂÃÄÅàáâãäå
Vi_8x14	M	ABCDEFabcdefÀÁÂÃÄÅàáâãäå
Vi_8x14o	P	ABCDEFabcdefÀÁÂÃÄÅàáâãäå
Vi_12x16	M	ABCDEFabcdefÀÁÂÃÄÅàáâãäå
Vi_12x16o	P	ABCDEFabcdefÀÁÂÃÄÅàáâãäå
Vi_12x16a	M	ABCDEFabcdefÀÁÂÃÄÅàáâãäå
Vi_12x16a_g2	M	ABCDEFabcdefÀÁÂÃÄÅàáâãäå
Vi_12x16p	P	ABCDEFabcdefÀÁÂÃÄÅàáâãäå
Vi_12x16p_g2	P	ABCDEFabcdefÀÁÂÃÄàáâãäå
Vi_12x16b	M	ABCDEFabcdefÀÁÂÃÄÅàáâãäå
Vi_12x16b_g2	M	ABCDEFabcdefÀÁÂÃÄÅàáâãäå
Vi_12x16q	P	ABCDEFabcdefÀÁÂÃÄÅàáâãäå
Vi_12x16q_g2	P	ABCDEFabcdefÀÁÂÃÄÅàáâãäå
Vi_14x16	M	A B C D E F a b c d e f À Á Â Ã Ä Åà á â ã ä å
Vi_14x16_g2	M	A B C D E F a b c d e f À Á Â Ã Ä Åà á â ã ä å
Vi_14x16a_g2	M	A B C D E F a b c d e f À Á Â Ã Ä Å à á â ã ä å
Vi_14x16o	P	ABCDEFabcdefÀÁÂÃÄÅàáâãäå
Vi_14x16o_g2	P	ABCDEFabcdefÀÁÂÃÄÅàáâãäå
Vi_14x16p_g2	P	ABCDEFabcdefÀÁÂÃÄÅàáâãäå
Vi_15x16	M	A B C D E F a b c d e f À Á Â Ã Ä Åà á â ã ä å
Vi_15x16_g2	M	A B C D E Fa b c d e f À Á Â Ã Ä Åà á â ã ä å
Vi_15x16a_g2	M	A B C D E Fa b c d e f À Á Â Ã Ä Åà á â ã ä å
Vi_15x16o	P	ABCDEFabcdefÀÁÂÃÄÅàáâãäå
Vi_15x16o_g2	P	ABCDEFabcdefÀÁÂÃÄÅàáâãäå
Vi_15x16p_g2	P	ABCDEFabcdefÀÁÂÃÄÅàáâãäå
Vi_19x23	M	A B C D E Fa b c d e f À Á Â Ã Ä Åà á â ã ä å
Vi_19x23_g2	M	A B C D E Fa b c d e f À Á Â Ã Ä Åà á â ã ä å
Vi_19x23a_g2	M	A B C D E Fa b c d e f À Á Â Ã Ä Åà á â ã ä å
Vi_19x23o	P	ABCDEFabcdefÀÁÂÃÄÅàáâãäå
Vi_19x23o_g2	P	ABCDEFabcdefÀÁÂÃÄÅàáâãäå
Vi_19x23p_g2	P	ABCDEFabcdefÀÁÂÃÄÅàáâãäå
Vi_20x23	M	A B C D E Fa b c d e f À Á Â Ã Ä Åà á â ã ä å
Vi_20x23_g2	M	A B C D E Fa b c d e f À Á Â Ã Ä Åà á â ã ä å
Vi_20x23a_g2	M	A B C D E Fa b c d e f À Á Â Ã Ä Åà á â ã ä å
Vi_20x23o	P	ABCDEFabcdefÀÁÂÃÄÅàáâãäå
Vi_20x23o_g2	P	ABCDEFabcdefÀÁÂÃÄÅàáâãäå
Vi_20x23p_g2	P	ABCDEFabcdefÀÁÂÃÄÅàáâãäå
Vi_18x24	M	ABCDEFabcdefÀÁÂÃÄÅàáâãäå
Vi_18x24o	P	ABCDEFabcdefÀÁÂÃÄÅàáâãäå

Vi_19x30	M	ABCDE Fa b c d e f ÀÁÂÃÄÅà á â ã ä å
Vi_19x30_g2	M	ABCDE Fa b c d e f ÀÁÂÃÄÅà á â ã ä å
Vi_19x30a_g2	M	ABCDE Fa b c d e f ÀÁÂÃÄÅà á â ã ä å
Vi_19x30o	P	ABCDEFabcdef ÀÁÂÃÄÅàáâãäå
Vi_19x30o_g2	P	ABCDEFabcdef ÀÁÂÃÄÅàáâãäå
Vi_19x30p_g2	P	ABCDEFabcdef ÀÁÂÃÄÅàáâãäå
Vi_20x30	M	ABCDE Fa b c d e f ÀÁÂÃÄÅà á â ã ä å
Vi_20x30_g2	M	ABCDE Fa b c d e f ÀÁÂÃÄÅà á â ã ä å
Vi_20x30a_g2	M	ABCDE Fa b c d e f ÀÁÂÃÄÅà á â ã ä å
Vi_20x30o	P	ABCDEFabcdef ÀÁÂÃÄÅàáâãäå
Vi_20x30o_g2	P	ABCDEFabcdef ÀÁÂÃÄÅàáâãäå
Vi_20x30p_g2	P	ABCDEFabcdef ÀÁÂÃÄÅàáâãäå
Vi_24x32	M	ABCDEFabcdef ÀÁÂÃÄÅà á â ã ä å
Vi_24x32o	P	ABCDEFabcdef ÀÁÂÃÄÅàáâãäå

The code page is the same for all the fonts in this section.

This is an IconEdit screen-dump of the Vi_24x32 mono-spaced font. The numbers above the characters are the character values in hexadecimal notation. Only arrows and the characters defined in the Windows standard are shown.

The image may span several pages:

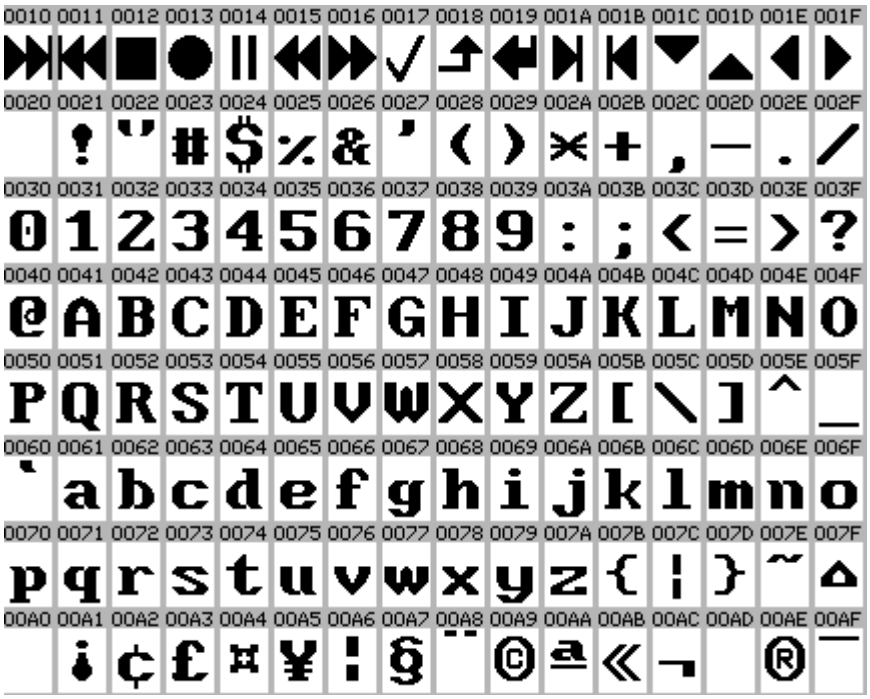

This is an IconEdit screen-dump of the basic language list for the Vi_ group of fonts. Languages in white highlight are covered by the fonts. This list includes only the characters normally used in connection with the language, signs and numbers are not checked.

The image may span several pages:

ISO8859_8Bit Classic Fonts Directory:

ISO 8859 - Small Area Fonts - - Latin Greek Cyrillic Hebrew Arabic Thai

- The fonts contain 256 characters for use in different countries or areas. The ISO 8859 standard covers the languages used in Europe and America plus Hebrew, Arabic and Thai.
- These fonts all contain a basic set of Latin characters (= ASCII characters) plus the characters defined for a particular language or area.
- Some fonts are mono-space **M** others are proportional **P**.
- The character ranges 0x00-0x1F and 0x80-0x9F are not defined in the ISO8859 standard, and may contain arbitrary symbols.
- Most of the fonts have a group of arrows in the range 0x10-0x1F, please note that these are not part of the ISO8859 standard.

Warning: *ISO 8859 fonts are not identical to Windows 8 bit fonts with the same name.*

I-1-WE Latin-1 Western European.

Filename	Type	Font size
WE6x8	M	ABCDEFabcdefàáâãäåàáâãäå
WE8x8	M	ABCDEFabcdefàáâãäåàáâãäå
WE8x8Fa	M	ABCDEFabcdefàáâãäåàáâãäå
WE8x10	M	ABCDEFabcdefàáâãäåàáâãäå
WE8x10o	P	ABCDEFabcdefàáâãäåàáâãäå
WE8x10Fa	M	ABCDEFabcdefàáâãäåàáâãäå
WE8x12	M	ABCDEFabcdefàáâãäåàáâãäå
WE8x12Fa	M	ABCDEFabcdefàáâãäåàáâãäå
WE8x14	M	ABCDEFabcdefàáâãäåàáâãäå
WE8x14o	P	ABCDEFabcdefàáâãäåàáâãäå
WE8x16	M	ABCDEFabcdefàáâãäåàáâãäå
WE8x16a	M	ABCDEFabcdefàáâãäåàáâãäå
WE12x16	M	ABCDEFabcdefàáâãäåàáâãäå
WE12x16o	P	ABCDEFabcdefàáâãäåàáâãäå
WE12x16a	M	ABCDEFabcdefàáâãäåàáâãäå
WE12x16a_g2	M	ABCDEFabcdefàáâãäåàáâãäå
WE12x16p	P	ABCDEFabcdefàáâãäåàáâãäå
WE12x16p_g2	P	ABCDEFabcdefàáâãäàáâãäå
WE12x16b	M	ABCDEFabcdefàáâãäåàáâãäå
WE12x16b_g2	M	ABCDEFabcdefàáâãäåàáâãäå
WE12x16q	P	ABCDEFabcdefàáâãäåàáâãäå
WE12x16q_g2	P	ABCDEFabcdefàáâãäåàáâãäå
WE14x16	M	ABCDEFabcdefàáâãäåàáâãäå
WE14x16_g2	M	ABCDEFabcdefàáâãäåàáâãäå
WE14x16a_g2	M	ABCDEFabcdefàáâãäåàáâãäå
WE14x16o	P	ABCDEFabcdefàáâãäåàáâãäå
WE14x16o_g2	P	ABCDEFabcdefàáâãäåàáâãäå
WE14x16p_g2	P	ABCDEFabcdefàáâãäåàáâãäå
WE15x16	M	ABCDEFabcdefàáâãäåàáâãäå
WE15x16_g2	M	ABCDEFabcdefàáâãäåàáâãäå
WE15x16a_g2	M	ABCDEFabcdefàáâãäåàáâãäå
WE15x16o	P	ABCDEFabcdefàáâãäåàáâãäå
WE15x16o_g2	P	ABCDEFabcdefàáâãäåàáâãäå
WE15x16p_g2	P	ABCDEFabcdefàáâãäåàáâãäå
WE19x23	M	ABCDEFabcdefàáâãäåàáâãäå
WE19x23_g2	M	ABCDEFabcdefàáâãäåàáâãäå
WE19x23a_g2	M	ABCDEFabcdefàáâãäåàáâãäå
WE19x23o	P	ABCDEFabcdefàáâãäåàáâãäå
WE19x23o_g2	P	ABCDEFabcdefàáâãäåàáâãäå
WE19x23p_g2	P	ABCDEFabcdefàáâãäåàáâãäå
WE20x23	M	ABCDEFabcdefàáâãäåàáâãäå
WE20x23_g2	M	ABCDEFabcdefàáâãäåàáâãäå
WE20x23a_g2	M	ABCDEFabcdefàáâãäåàáâãäå

WE20x23o	P	ABCDEFabcdefÀÁÂÃÄÅàáâãäå
WE20x23o_g2	P	ABCDEFabcdefÀÁÂÃÄÅàáâãäå
WE20x23p_g2	P	ABCDEFabcdefÀÁÂÃÄÅàáâãäå
WE18x24	M	ABCDEFabcdefÀÁÂÃÄÅàáâãäå
WE18x24o	P	ABCDEFabcdefÀÁÂÃÄÅàáâãäå
WE19x30	M	ABCDEFabcdefÀÁÂÃÄÅàáâãäå
WE19x30_g2	M	ABCDEFabcdefÀÁÂÃÄÅàáâãäå
WE19x30a_g2	M	ABCDEFabcdefÀÁÂÃÄÅàáâãäå
WE19x30o	P	ABCDEFabcdefÀÁÂÃÄÅàáâãäå
WE19x30o_g2	P	ABCDEFabcdefÀÁÂÃÄÅàáâãäå
WE19x30p_g2	P	ABCDEFabcdefÀÁÂÃÄÅàáâãäå
WE20x30	M	ABCDEFabcdefÀÁÂÃÄÅàáâãäå
WE20x30_g2	M	ABCDEFabcdefÀÁÂÃÄÅàáâãäå
WE20x30a_g2	M	ABCDEFabcdefÀÁÂÃÄÅàáâãäå
WE20x30o	P	ABCDEFabcdefÀÁÂÃÄÅàáâãäå
WE20x30o_g2	P	ABCDEFabcdefÀÁÂÃÄÅàáâãäå
WE20x30p_g2	P	ABCDEFabcdefÀÁÂÃÄÅàáâãäå
WE24x32	M	ABCDEFabcdefÀÁÂÃÄÅàáâãäå
WE24x32o	P	ABCDEFabcdefÀÁÂÃÄÅàáâãäå

The code page is the same for all the fonts in this section.

This is an IconEdit screen-dump of the WE24x32 mono-spaced font. The numbers above the characters are the character values in hexadecimal notation. Only arrows and the characters defined in the ISO8859 standard are shown.

The image may span several pages:

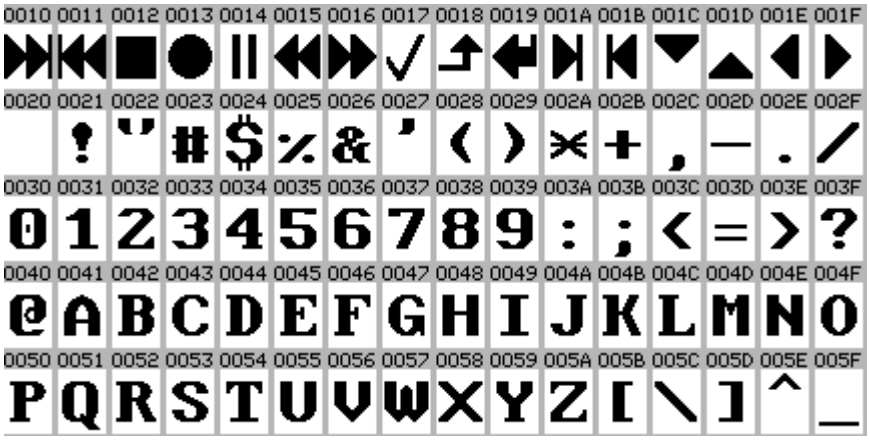

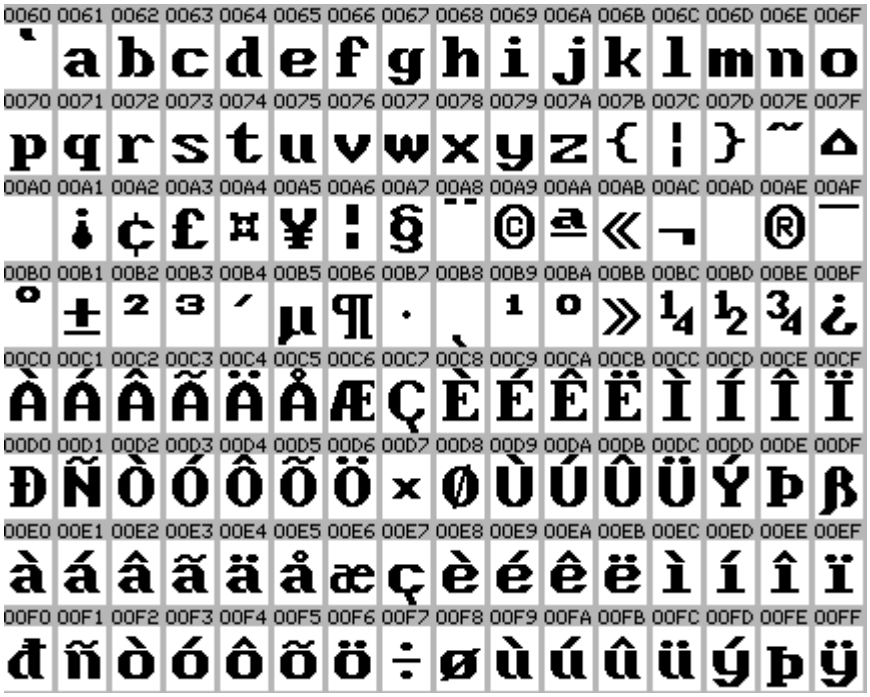

This is an IconEdit screen-dump of the basic language list for the WE group of fonts. Languages in white highlight are covered by the fonts. This list includes only the characters normally used in connection with the language, signs and numbers are not checked.

The image may span several pages:

I-2-CE Latin-2 Central European.

Filename	Type	Font size
CE6x8	M	ABCDEFabcdefŔÁÂĂÄĹŕáâăäí
CE8x10	M	ABCDEFabcdefŔÁÂĂÄĹŕáâăäí
CE8x10o	P	ABCDEFabcdefŔÁÂĂÄĹŕáâăäí
CE8x10Fa	M	ABCDEFabcdefŔÁÂĂÄĹŕáâăäí
CE8x14	M	ABCDEFabcdefŔÁÂĂÄĹŕáâăäí
CE8x14o	P	ABCDEFabcdefŔÁÂĂÄĹŕáâăäí
CE8x16a	M	ABCDEFabcdefŔÁÂĂÄĹŕáâăäí
CE12x16	M	ABCDEFabcdefŔÁÂĂÄĹŕáâăäí
CE12x16o	P	ABCDEFabcdefŔÁÂĂÄĹŕáâăäí
CE12x16a	M	ABCDEFabcdefŔÁÂĂÄĹŕáâăäí
CE12x16a_g2	M	ABCDEFabcdefÀÁÂÃÄÅàáâãäå
CE12x16p	P	ABCDEFabcdefŔÁÂĂÄĹŕáâăäí
CE12x16p_g2	P	ABCDEFabcdefÀÁÂÃÄàáâãäå
CE12x16b	M	ABCDEFabcdefŔÁÂĂÄĹŕáâăäí
CE12x16b_g2	M	ABCDEFabcdefÀÁÂÃÄÅàáâãäå
CE12x16q	P	ABCDEFabcdefŔÁÂĂÄĹŕáâăäí
CE12x16q_g2	P	ABCDEFabcdefÀÁÂÃÄÅàáâãäå
CE14x16	M	ABCDEFabcdefŔÁÂĂÄĹŕáâăäí
CE14x16_g2	M	ABCDEFabcdefÀÁÂÃÄÅàáâãäå
CE14x16a_g2	M	ABCDEFabcdefÀÁÂÃÄÅàáâãäå
CE14x16o	P	ABCDEFabcdefŔÁÂĂÄĹŕáâăäí
CE14x16o_g2	P	ABCDEFabcdefÀÁÂÃÄÅàáâãäå
CE14x16p_g2	P	ABCDEFabcdefÀÁÂÃÄÅàáâãäå
CE15x16	M	ABCDEFabcdefŔÁÂĂÄĹŕáâăäí
CE15x16_g2	M	ABCDEFabcdefÀÁÂÃÄÅàáâãäå
CE15x16a_g2	M	ABCDEFabcdefÀÁÂÃÄÅàáâãäå
CE15x16o	P	ABCDEFabcdefŔÁÂĂÄĹŕáâăäí
CE15x16o_g2	P	ABCDEFabcdefÀÁÂÃÄÅàáâãäå
CE15x16p_g2	P	ABCDEFabcdefÀÁÂÃÄÅàáâãäå
CE19x23	M	ABCDEFabcdefŔÁÂĂÄĹŕáâăäí
CE19x23_g2	M	ABCDEFabcdefÀÁÂÃÄÅàáâãäå
CE19x23a_g2	M	ABCDEFabcdefÀÁÂÃÄÅàáâãäå
CE19x23o	P	ABCDEFabcdefŔÁÂĂÄĹŕáâăäí
CE19x23o_g2	P	ABCDEFabcdefÀÁÂÃÄÅàáâãäå
CE19x23p_g2	P	ABCDEFabcdefÀÁÂÃÄÅàáâãäå
CE20x23	M	ABCDEFabcdefŔÁÂĂÄĹŕáâăäí
CE20x23_g2	M	ABCDEFabcdefÀÁÂÃÄÅàáâãäå
CE20x23a_g2	M	ABCDEFabcdefÀÁÂÃÄÅàáâãäå
CE20x23o	P	ABCDEFabcdefŔÁÂĂÄĹŕáâăäí
CE20x23o_g2	P	ABCDEFabcdefÀÁÂÃÄÅàáâãäå
CE20x23p_g2	P	ABCDEFabcdefÀÁÂÃÄÅàáâãäå

CE18x24	M	ABCDEFabcdefŔÁÂĂÄĹŕáâăäĺ
CE18x24o	P	ABCDEFabcdefŔÁÂĂÄĹŕáâăäĺ
CE19x30	M	ABCDEFabcdefŔÁÂĂÄĹŕáâăäĺ
CE19x30_g2	M	ABCDEFabcdefÀÁÂÃÄÅàáâãäå
CE19x30a_g2	M	ABCDEFabcdefÀÁÂÃÄÅàáâãäå
CE19x30o	P	ABCDEFabcdefŔÁÂĂÄĹŕáâăäĺ
CE19x30o_g2	P	ABCDEFabcdefÀÁÂÃÄÅàáâãäå
CE19x30p_g2	P	ABCDEFabcdefÀÁÂÃÄÅàáâãäå
CE20x30	M	ABCDEFabcdefŔÁÂĂÄĹŕáâăäĺ
CE20x30_g2	M	ABCDEFabcdefÀÁÂÃÄÅàáâãäå
CE20x30a_g2	M	ABCDEFabcdefÀÁÂÃÄÅàáâãäå
CE20x30o	P	ABCDEFabcdefŔÁÂĂÄĹŕáâăäĺ
CE20x30o_g2	P	ABCDEFabcdefÀÁÂÃÄÅàáâãäå
CE20x30p_g2	P	ABCDEFabcdefÀÁÂÃÄÅàáâãäå
CE24x32	M	ABCDEFabcdefŔÁÂĂÄĹŕáâăäĺ
CE24x32o	P	ABCDEFabcdefŔÁÂĂÄĹŕáâăäĺ

The code page is the same for all the fonts in this section.

This is an IconEdit screen-dump of the CE24x32 mono-spaced font. The numbers above the characters are the character values in hexadecimal notation. Only arrows and the characters defined in the ISO8859 standard are shown.

The image may span several pages:

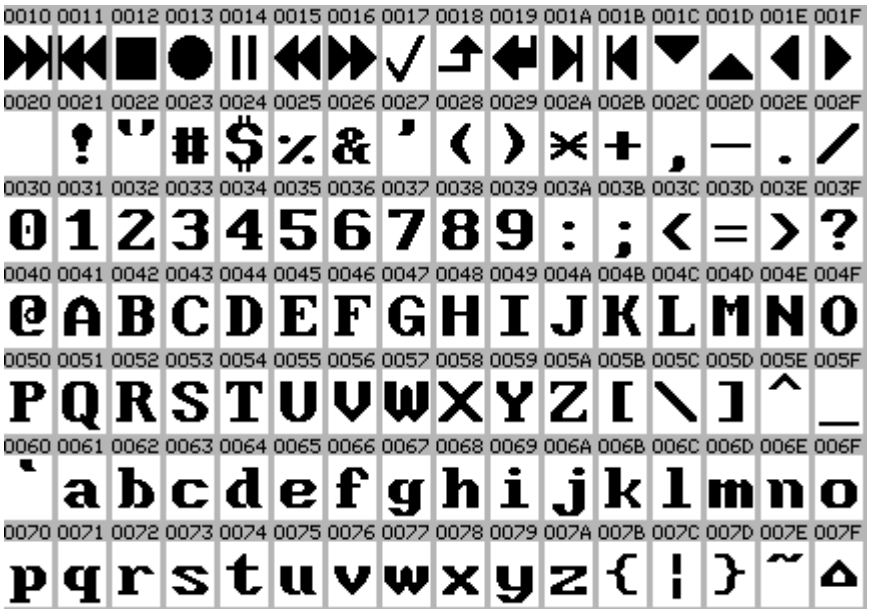

This is an IconEdit screen-dump of the basic language list for the CE group of fonts. Languages in white highlight are covered by the fonts. This list includes only the characters normally used in connection with the language, signs and numbers are not checked.

The image may span several pages:

I-3-SE Latin-3 South European.

Filename	Type	Font size
SE8x10	M	ABCDEFabcdefÀÁÂ ÄĊàáâ äċ
SE8x10o	P	ABCDEFabcdefÀÁÂ ÄĊàáâ äċ
SE8x14	M	ABCDEFabcdefÀÁÂÃÄĊàáâãäċ
SE8x14o	P	ABCDEFabcdefÀÁÂÃÄĊàáâãäċ
SE12x16	M	ABCDEFabcdefÀÁÂ ÄĊàáâ äċ
SE12x16o	P	ABCDEFabcdefÀÁÂ ÄĊàáâ äċ
SE12x16a	M	ABCDEFabcdefÀÁÂ ÄĊàáâ äċ
SE12x16a_g2	M	ABCDEFabcdefÀÁÂÃÄÅàáâãäå
SE12x16p	P	ABCDEFabcdefÀÁÂ ÄĊàáâ äċ
SE12x16p_g2	P	ABCDEFabcdefÀÁÂÃÄàáâãäå
SE12x16b	M	ABCDEFabcdefÀÁÂ ÄĊàáâ äċ
SE12x16b_g2	M	ABCDEFabcdefÀÁÂÃÄÅàáâãäå
SE12x16q	P	ABCDEFabcdefÀÁÂ ÄĊàáâ äċ
SE12x16q_g2	P	ABCDEFabcdefÀÁÂÃÄÅàáâãäå
SE14x16	M	ABCDEFabcdefÀÁÂ ÄĊàáâ äċ
SE14x16_g2	M	ABCDEFabcdefÀÁÂÃÄÅàáâãäå
SE14x16a_g2	M	ABCDEFabcdefÀÁÂÃÄÅàáâãäå
SE14x16o	P	ABCDEFabcdefÀÁÂ ÄĊàáâ äċ
SE14x16o_g2	P	ABCDEFabcdefÀÁÂÃÄÅàáâãäå
SE14x16p_g2	P	ABCDEFabcdefÀÁÂÃÄÅàáâãäå
SE15x16	M	ABCDEFabcdefÀÁÂ ÄĊàáâ äċ
SE15x16_g2	M	ABCDEFabcdefÀÁÂÃÄÅàáâãäå
SE15x16a_g2	M	ABCDEFabcdefÀÁÂÃÄÅàáâãäå
SE15x16o	P	ABCDEFabcdefÀÁÂ ÄĊàáâ äċ
SE15x16o_g2	P	ABCDEFabcdefÀÁÂÃÄÅàáâãäå
SE15x16p_g2	P	ABCDEFabcdefÀÁÂÃÄÅàáâãäå
SE19x23	M	ABCDEFabcdefÀÁÂ ÄĊàáâ äċ
SE19x23_g2	M	ABCDEFabcdefÀÁÂÃÄÅàáâãäå
SE19x23a_g2	M	ABCDEFabcdefÀÁÂÃÄÅàáâãäå
SE19x23o	P	ABCDEFabcdefÀÁÂ ÄĊàáâ äċ
SE19x23o_g2	P	ABCDEFabcdefÀÁÂÃÄÅàáâãäå
SE19x23p_g2	P	ABCDEFabcdefÀÁÂÃÄÅàáâãäå
SE20x23	M	ABCDEFabcdefÀÁÂ ÄĊàáâ äċ
SE20x23_g2	M	ABCDEFabcdefÀÁÂÃÄÅàáâãäå
SE20x23a_g2	M	ABCDEFabcdefÀÁÂÃÄÅàáâãäå
SE20x23o	P	ABCDEFabcdefÀÁÂ ÄĊàáâ äċ
SE20x23o_g2	P	ABCDEFabcdefÀÁÂÃÄÅàáâãäå
SE20x23p_g2	P	ABCDEFabcdefÀÁÂÃÄÅàáâãäå
SE18x24	M	ABCDEFabcdefÀÁÂÃÄĊàáâãäċ
SE18x24o	P	ABCDEFabcdefÀÁÂÃÄĊàáâãäċ

SE19x30	M	ABCDEFa b c d e f ÀÁÂ ÄĊà á â ä ċ
SE19x30_g2	M	ABCDEFa b c d e f ÀÁÂÃÄÅà á â ã ä å
SE19x30a_g2	M	ABCDEFa b c d e f ÀÁÂÃÄÅà á â ã ä å
SE19x30o	P	ABCDEFabcdef ÀÁÂ ÄĊàáâ äċ
SE19x30o_g2	P	ABCDEFabcdef ÀÁÂÃÄÅàáâãäå
SE19x30p_g2	P	ABCDEFabcdef ÀÁÂÃÄÅàáâãäå
SE20x30	M	ABCDEFa b c d e f ÀÁÂ ÄĊà á â ä ċ
SE20x30_g2	M	ABCDEFa b c d e f ÀÁÂÃÄÅà á â ã ä å
SE20x30a_g2	M	ABCDEFa b c d e f ÀÁÂÃÄÅà á â ã ä å
SE20x30o	P	ABCDEFabcdef ÀÁÂ ÄĊàáâ äċ
SE20x30o_g2	P	ABCDEFabcdef ÀÁÂÃÄÅàáâãäå
SE20x30p_g2	P	ABCDEFabcdef ÀÁÂÃÄÅàáâãäå
SE24x32	M	ABCDEFabcdef ÀÁÂÃÄĊà á â ã ä ċ
SE24x32o	P	ABCDEFabcdef ÀÁÂÃÄĊàáâãäċ

The code page is the same for all the fonts in this section.

This is an IconEdit screen-dump of the SE24x32 mono-spaced font. The numbers above the characters are the character values in hexadecimal notation. Only arrows and the characters defined in the ISO8859 standard are shown.

The image may span several pages:

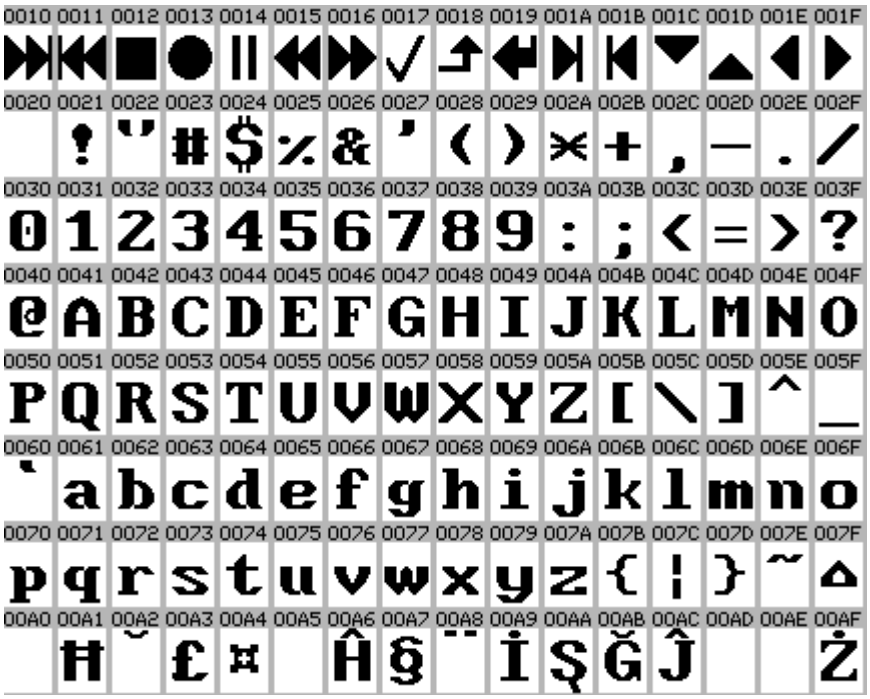

This is an IconEdit screen-dump of the basic language list for the SE group of fonts. Languages in white highlight are covered by the fonts. This list includes only the characters normally used in connection with the language, signs and numbers are not checked.

The image may span several pages:

I-4-NE Latin-4 Northern European.

Filename	Type	Font size
NE6x8	M	ABCDEFabcdefĀÁÂÃÄÅāáâãäå
NE8x10	M	ABCDEFabcdefĀÁÂÃÄÅāáâãäå
NE8x10o	P	ABCDEFabcdefĀÁÂÃÄÅāáâãäå
NE8x14	M	ABCDEFabcdefĀÁÂÃÄÅāáâãäå
NE8x14o	P	ABCDEFabcdefĀÁÂÃÄÅāáâãäå
NE12x16	M	ABCDEFabcdefĀÁÂÃÄÅāáâãäå
NE12x16o	P	ABCDEFabcdefĀÁÂÃÄÅāáâãäå
NE12x16a	M	ABCDEFabcdefĀÁÂÃÄÅāáâãäå
NE12x16a_g2	M	ABCDEFabcdefÀÁÂÃÄÅàáâãäå
NE12x16p	P	ABCDEFabcdefĀÁÂÃÄÅāáâãäå
NE12x16p_g2	P	ABCDEFabcdefÀÁÂÃÄàáâãäå
NE12x16b	M	ABCDEFabcdefĀÁÂÃÄÅāáâãäå
NE12x16b_g2	M	ABCDEFabcdefÀÁÂÃÄÅàáâãäå
NE12x16q	P	ABCDEFabcdefĀÁÂÃÄÅāáâãäå
NE12x16q_g2	P	ABCDEFabcdefÀÁÂÃÄÅàáâãäå
NE14x16	M	ABCDEFabcdefĀÁÂÃÄÅāáâãäå
NE14x16_g2	M	ABCDEFabcdefÀÁÂÃÄÅàáâãäå
NE14x16a_g2	M	ABCDEFabcdefÀÁÂÃÄÅàáâãäå
NE14x16o	P	ABCDEFabcdefĀÁÂÃÄÅāáâãäå
NE14x16o_g2	P	ABCDEFabcdefÀÁÂÃÄÅàáâãäå
NE14x16p_g2	P	ABCDEFabcdefÀÁÂÃÄÅàáâãäå
NE15x16	M	ABCDEFabcdefĀÁÂÃÄÅāáâãäå
NE15x16_g2	M	ABCDEFabcdefÀÁÂÃÄÅàáâãäå
NE15x16a_g2	M	ABCDEFabcdefÀÁÂÃÄÅàáâãäå
NE15x16o	P	ABCDEFabcdefĀÁÂÃÄÅāáâãäå
NE15x16o_g2	P	ABCDEFabcdefÀÁÂÃÄÅàáâãäå
NE15x16p_g2	P	ABCDEFabcdefÀÁÂÃÄÅàáâãäå
NE19x23	M	ABCDEFabcdefĀÁÂÃÄÅāáâãäå
NE19x23_g2	M	ABCDEFabcdefÀÁÂÃÄÅàáâãäå
NE19x23a_g2	M	ABCDEFabcdefÀÁÂÃÄÅàáâãäå
NE19x23o	P	ABCDEFabcdefĀÁÂÃÄÅāáâãäå
NE19x23o_g2	P	ABCDEFabcdefÀÁÂÃÄÅàáâãäå
NE19x23p_g2	P	ABCDEFabcdefÀÁÂÃÄÅàáâãäå
NE20x23	M	ABCDEFabcdefĀÁÂÃÄÅāáâãäå
NE20x23_g2	M	ABCDEFabcdefÀÁÂÃÄÅàáâãäå
NE20x23a_g2	M	ABCDEFabcdefÀÁÂÃÄÅàáâãäå
NE20x23o	P	ABCDEFabcdefĀÁÂÃÄÅāáâãäå
NE20x23o_g2	P	ABCDEFabcdefÀÁÂÃÄÅàáâãäå
NE20x23p_g2	P	ABCDEFabcdefÀÁÂÃÄÅàáâãäå
NE18x24	M	ABCDEFabcdefĀÁÂÃÄÅāáâãäå

NE18x24o	P	ABCDEFabcdefĀÁÂÃÄÅāáâãäå
NE19x30	M	ABCDEFabcdefĀÁÂÃÄÅāáâãäå
NE19x30_g2	M	ABCDEFabcdefÀÁÂÃÄÅàáâãäå
NE19x30a_g2	M	ABCDEFabcdefÀÁÂÃÄÅàáâãäå
NE19x30o	P	ABCDEFabcdefĀÁÂÃÄÅāáâãäå
NE19x30o_g2	P	ABCDEFabcdefÀÁÂÃÄÅàáâãäå
NE19x30p_g2	P	ABCDEFabcdefÀÁÂÃÄÅàáâãäå
NE20x30	M	ABCDEFabcdefĀÁÂÃÄÅāáâãäå
NE20x30_g2	M	ABCDEFabcdefÀÁÂÃÄÅàáâãäå
NE20x30a_g2	M	ABCDEFabcdefÀÁÂÃÄÅàáâãäå
NE20x30o	P	ABCDEFabcdefĀÁÂÃÄÅāáâãäå
NE20x30o_g2	P	ABCDEFabcdefÀÁÂÃÄÅàáâãäå
NE20x30p_g2	P	ABCDEFabcdefÀÁÂÃÄÅàáâãäå
NE24x32	M	ABCDEFabcdefĀÁÂÃÄÅāáâãäå
NE24x32o	P	ABCDEFabcdefĀÁÂÃÄÅāáâãäå

The code page is the same for all the fonts in this section.

This is an IconEdit screen-dump of the NE24x32 mono-spaced font. The numbers above the characters are the character values in hexadecimal notation. Only arrows and the characters defined in the ISO8859 standard are shown.

The image may span several pages:

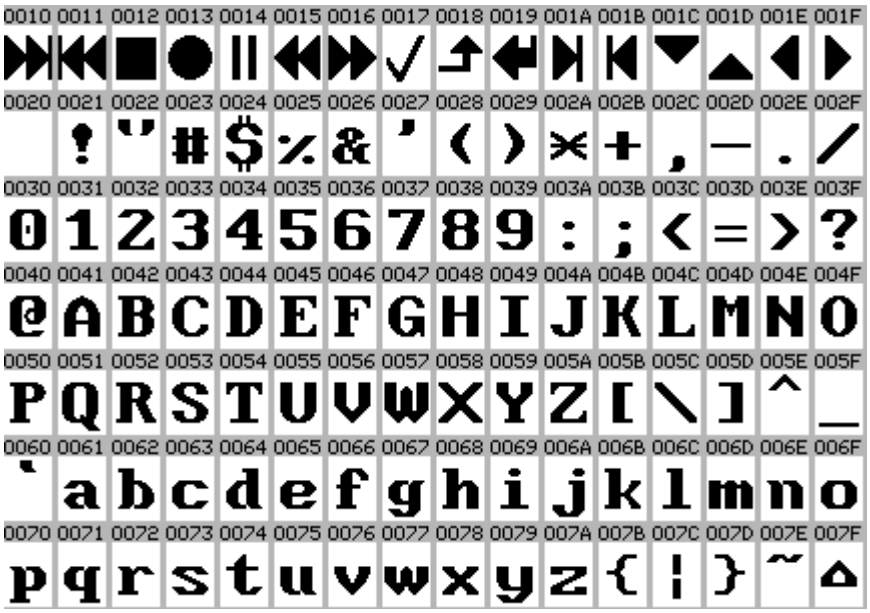

This is an IconEdit screen-dump of the basic language list for the NE group of fonts. Languages in white highlight are covered by the fonts. This list includes only the characters normally used in connection with the language, signs and numbers are not checked.

The image may span several pages:

I-5-Cyr Cyrillic.

Filename	Type	Font size
Cy6x8	M	ABCDEFabcdefАБВГДЕабвгде
Cy8x8	M	ABCDEFabcdefАБВГДЕабвгде
Cy8x8Fa	M	ABCDEFabcdefАБВГДЕ абвгде
Cy8x10	M	ABCDEFabcdefАБВГДЕабвгде
Cy8x10o	P	ABCDEFabcdefАБВГДЕабвгде
Cy8x14	M	ABCDEFabcdefАБВГДЕабвгде
Cy8x14o	P	ABCDEFabcdefАБВГДЕабвгде
Cy8x15Th	M	ABCDEFabcdefАБВГДЕабвгде
Cy8x16	M	ABCDEFabcdefАБВГДЕабвгде
Cy8x16a	M	ABCDEFabcdefАБВГДЕабвгде
Cy12x16	M	ABCDEFabcdef АБВГДЕабвгде
Cy12x16o	P	ABCDEFabcdefАБВГДЕабвгде
Cy12x16a	M	ABCDEFabcdefАБВГДЕабвгде
Cy12x16a_g2	M	ABCDEFabcdefАБВГДЕабвгде
Cy12x16p	P	ABCDEFabcdefАБВГДЕабвгде
Cy12x16p_g2	P	ABCDEFabcdefАБВГДЕабвгде
Cy12x16b	M	ABCDEFabcdefАБВГДЕабвгде
Cy12x16b_g2	M	ABCDEFabcdefАБВГДЕабвгде
Cy12x16q	P	ABCDEFabcdefАБВГДЕабвгде
Cy12x16q_g2	P	ABCDEFabcdefАБВГДЕабвгде
Cy14x16	M	A B C D E F a b c d e f А Б В Г Д Е а б в г д е
Cy14x16_g2	M	A B C D E F a b c d e f А Б В Г Д Е а б в г д е
Cy14x16a_g2	M	A B C D E F a b c d e f А Б В Г Д Е а б в г д е
Cy14x16o	P	ABCDEFabcdefАБВГДЕабвгде
Cy14x16o_g2	P	ABCDEFabcdefАБВГДЕабвгде
Cy14x16p_g2	P	ABCDEFabcdefАБВГДЕабвгде
Cy15x16	M	A B C D E F a b c d e f А Б В Г Д Е а б в г д е
Cy15x16_g2	M	A B C D E F a b c d e f А Б В Г Д Е а б в г д е
Cy15x16a_g2	M	A B C D E F a b c d e f А Б В Г Д Е а б в г д е
Cy15x16o	P	ABCDEFabcdefАБВГДЕабвгде
Cy15x16o_g2	P	ABCDEFabcdefАБВГДЕабвгде
Cy15x16p_g2	P	ABCDEFabcdefАБВГДЕабвгде
Cy19x23	M	A B C D E F a b c d e f А Б В Г Д Е а б в г д е
Cy19x23_g2	M	A B C D E F a b c d e f А Б В Г Д Е а б в г д е
Cy19x23a_g2	M	A B C D E F a b c d e f А Б В Г Д Е а б в г д е
Cy19x23o	P	ABCDEFabcdefАБВГДЕабвгде
Cy19x23o_g2	P	ABCDEFabcdefАБВГДЕабвгде
Cy19x23p_g2	P	ABCDEFabcdefАБВГДЕабвгде
Cy20x23	M	A B C D E F a b c d e f А Б В Г Д Е а б в г д е
Cy20x23_g2	M	A B C D E F a b c d e f А Б В Г Д Е а б в г д е
Cy20x23a_g2	M	A B C D E F a b c d e f А Б В Г Д Е а б в г д е
Cy20x23o	P	ABCDEFabcdefАБВГДЕабвгде

Cy20x23o_g2	P	ABCDEFabcdefАБВГДЕабвгде
Cy20x23p_g2	P	ABCDEFabcdefАБВГДЕабвгде
Cy18x24	M	ABCDEFabcdefАБВГДЕабвгде
Cy18x24o	P	ABCDEFabcdefАБВГДЕабвгде
Cy19x30	M	ABCDEFabcdefАБВГДЕабвгде
Cy19x30_g2	M	ABCDEFabcdefАБВГДЕабвгде
Cy19x30a_g2	M	ABCDEFabcdefАБВГДЕабвгде
Cy19x30o	P	ABCDEFabcdefАБВГДЕабвгде
Cy19x30o_g2	P	ABCDEFabcdefАБВГДЕабвгде
Cy19x30p_g2	P	ABCDEFabcdefАБВГДЕабвгде
Cy20x30	M	ABCDEFabcdefАБВГДЕабвгде
Cy20x30_g2	M	ABCDEFabcdefАБВГДЕабвгде
Cy20x30a_g2	M	ABCDEFabcdefАБВГДЕабвгде
Cy20x30o	P	ABCDEFabcdefАБВГДЕабвгде
Cy20x30o_g2	P	ABCDEFabcdefАБВГДЕабвгде
Cy20x30p_g2	P	ABCDEFabcdefАБВГДЕабвгде
Cy24x32	M	ABCDEFabcdefАБВГДЕабвгде
Cy24x32o	P	ABCDEFabcdefАБВГДЕабвгде

The code page is the same for all the fonts in this section.

This is an IconEdit screen-dump of the Cy24x32 mono-spaced font. The numbers above the characters are the character values in hexadecimal notation. Only arrows and the characters defined in the ISO8859 standard are shown.

The image may span several pages:

This is an IconEdit screen-dump of the basic language list for the Cy group of fonts. Languages in white highlight are covered by the fonts. This list includes only the characters normally used in connection with the language, signs and numbers are not checked.

The image may span several pages:

I-6-Arb Arabic.

Filename	Type	Font size
Ab8x10	M	ABCDEFabcdef ؤ إ ئ ا ب ة
Ab8x10o	P	ABCDEFabcdef ؤ إ ئ ا ب ة
Ab8x14	M	ABCDEFabcdef ؤ إ ئ ا ب ة
Ab8x14o	P	ABCDEFabcdef ؤ إ ئ ا ب ة
Ab8x14Th	M	ABCDEFabcdef ؤ إ ئ ا ب ة
Ab8x16a	M	ABCDEFabcdef ؤ إ ئ ا ب ة
Ab12x16	M	ABCDEFabcdef ؤ إ ئ ا ب ة
Ab12x16o	P	ABCDEFabcdef ؤ إ ئ ا ب ة
Ab12x16a	M	A B C D E F a b c d e f ؤ إ ئ ا ب ة
Ab12x16a_g2	M	A B C D E F a b c d e f ؤ إ ئ ا ب ة
Ab12x16p	P	ABCDEFabcdef ؤ إ ئ ا ب ة
Ab12x16p_g2	P	ABCDEFabcdef ؤ إ ئ ا ب ة
Ab12x16b	M	ABCDEFabcdef ؤ إ ئ ا ب ة
Ab12x16b_g2	M	ABCDEFabcdef ؤ إ ئ ا ب ة
Ab12x16q	P	ABCDEFabcdef ؤ إ ئ ا ب ة
Ab12x16q_g2	P	ABCDEFabcdef ؤ إ ئ ا ب ة
Ab14x16	M	A B C D E F a b c d e f ؤ إ ئ ا ب ة
Ab14x16_g2	M	A B C D E F a b c d e f ؤ إ ئ ا ب ة
Ab14x16a_g2	M	A B C D E F a b c d e f ؤ إ ئ ا ب ة
Ab14x16o	P	ABCDEFabcdef ؤ إ ئ ا ب ة
Ab14x16o_g2	P	ABCDEFabcdef ؤ إ ئ ا ب ة
Ab14x16p_g2	P	ABCDEFabcdef ؤ إ ئ ا ب ة
Ab15x16	M	A B C D E F a b c d e f ؤ إ ئ ا ب ة
Ab15x16_g2	M	A B C D E F a b c d e f ؤ إ ئ ا ب ة
Ab15x16a_g2	M	A B C D E F a b c d e f ؤ إ ئ ا ب ة
Ab15x16o	P	ABCDEFabcdef ؤ إ ئ ا ب ة
Ab15x16o_g2	P	ABCDEFabcdef ؤ إ ئ ا ب ة
Ab15x16p_g2	P	ABCDEFabcdef ؤ إ ئ ا ب ة
Ab19x23	M	A B C D E F a b c d e f ؤ إ ئ ا ب ة
Ab19x23_g2	M	A B C D E F a b c d e f ؤ إ ئ ا ب ة
Ab19x23a_g2	M	A B C D E F a b c d e f ؤ إ ئ ا ب ة
Ab19x23o	P	ABCDEFabcdef ؤ إ ئ ا ب ة
Ab19x23o_g2	P	ABCDEFabcdef ؤ إ ئ ا ب ة
Ab19x23p_g2	P	ABCDEFabcdef ؤ إ ئ ا ب ة
Ab20x23	M	A B C D E F a b c d e f ؤ إ ئ ا ب ة
Ab20x23_g2	M	A B C D E F a b c d e f ؤ إ ئ ا ب ة
Ab20x23a_g2	M	A B C D E F a b c d e f ؤ إ ئ ا ب ة
Ab20x23o	P	ABCDEFabcdef ؤ إ ئ ا ب ة
Ab20x23o_g2	P	ABCDEFabcdef ؤ إ ئ ا ب ة
Ab20x23p_g2	P	ABCDEFabcdef ؤ إ ئ ا ب ة
Ab18x24	M	ABCDEFabcdef ؤ إ ئ ا ب ة

Ab18x24o	P	ABCDEFabcdef ةبائإؤ
Ab18x24Fa	M	A B C D E F a b c d e f ة ب ا ئ إ ؤ
Ab18x24Fao	P	ABCDEFabcdef ةبائإؤ
Ab19x30	M	ABCDEFa b c d e f ؤ إ ئ ا ب ة
Ab19x30_g2	M	ABCDEFa b c d e f ؤ إ ئ ا ب ة
Ab19x30a_g2	M	ABCDEFa b c d e f ؤ إ ئ ا ب ة
Ab19x30o	P	ABCDEFabcdef ةبائإؤ
Ab19x30o_g2	P	ABCDEFabcdef ةبائإؤ
Ab19x30p_g2	P	ABCDEFabcdef ةبائإؤ
Ab20x30	M	**ABCDEFa b c d e f ؤ إ ئ ا ب ة**
Ab20x30_g2	M	**ABCDEFa b c d e f ؤ إ ئ ا ب ة**
Ab20x30a_g2	M	**ABCDEFa b c d e f ؤ إ ئ ا ب ة**
Ab20x30o	P	**ABCDEFabcdef ةبائإؤ**
Ab20x30o_g2	P	**ABCDEFabcdef ةبائإؤ**
Ab20x30p_g2	P	**ABCDEFabcdef ةبائإؤ**
Ab24x32	M	**A B C D E F a b c d e f ؤ إ ئ ا ب ة**
Ab24x32o	P	**ABCDEFabcdef جثتةبائإؤ**

The code page is the same for all the fonts in this section.

This is an IconEdit screen-dump of the Ab24x32 mono-spaced font. The numbers above the characters are the character values in hexadecimal notation. Only arrows and the characters defined in the ISO8859 standard are shown.

The image may span several pages:

This is an IconEdit screen-dump of the basic language list for the Ab group of fonts. Languages in white highlight are covered by the fonts. This list includes only the characters normally used in connection with the language, signs and numbers are not checked.

The image may span several pages:

I-7-Gre Greek.

Filename	Type	Font size
Gr6x8	M	ABCDEFabcdefABΓΔEZαβγδεζ
Gr8x8	M	ABCDEFabcdefABΓΔEZαβγδεζ
Gr8x8Fa	M	ABCDEFabcdefABΓΔEZαβγδεζ
Gr8x10	M	ABCDEFabcdefABΓΔEZαβγδεζ
Gr8x10o	P	ABCDEFabcdefABΓΔEZαβγδεζ
Gr8x14	M	ABCDEFabcdefABΓΔEZαβγδεζ
Gr8x14o	P	ABCDEFabcdefABΓΔEZαβγδεζ
Gr8x15Th	M	ABCDEFabcdefABΓΔEZαβγδεζ
Gr8x16	M	ABCDEFabcdefABΓΔEZαβγδεζ
Gr8x16a	M	ABCDEFabcdefABΓΔEZαβγδεζ
Gr12x16	M	ABCDEFabcdefABΓΔEZαβγδεζ
Gr12x16o	P	ABCDEFabcdefABΓΔEZαβγδεζ
Gr12x16a	M	A B C D E F a b c d e f A B Γ Δ E Z α β γ δ ε ζ
Gr12x16a_g2	M	A B C D E F a b c d e f A B Γ Δ E Z α β γ δ ε ζ
Gr12x16p	P	ABCDEFabcdefABΓΔEZαβγδεζ
Gr12x16p_g2	P	ABCDEFabcdefABΓΔEZαβγδεζ
Gr12x16b	M	A B C D E F a b c d e f A B Γ Δ E Z α β γ δ ε ζ
Gr12x16b_g2	M	A B C D E F a b c d e f A B Γ Δ E Z α β γ δ ε ζ
Gr12x16q	P	ABCDEFabcdefABΓΔEZαβγδεζ
Gr12x16q_g2	P	ABCDEFabcdefABΓΔEZαβγδεζ
Gr14x16	M	A B C D E F a b c d e f A B Γ Δ E Zα β γ δ ε ζ
Gr14x16_g2	M	A B C D E F a b c d e f A B Γ Δ E Zα β γ δ ε ζ
Gr14x16a_g2	M	A B C D E F a b c d e f A B Γ Δ E Z α β γ δ ε ζ
Gr14x16o	P	ABCDEFabcdefABΓΔEZαβγδεζ
Gr14x16o_g2	P	ABCDEFabcdefABΓΔEZαβγδεζ
Gr14x16p_g2	P	ABCDEFabcdefABΓΔEZαβγδεζ
Gr15x16	M	A B C D E F a b c d e f A B Γ Δ E Zα β γ δ ε ζ
Gr15x16_g2	M	A B C D E Fa b c d e f A B Γ Δ E Z α β γ δ ε ζ
Gr15x16a_g2	M	A B C D E Fa b c d e f A B Γ Δ E Zα β γ δ ε ζ
Gr15x16o	P	ABCDEFabcdefABΓΔEZαβγδεζ
Gr15x16o_g2	P	ABCDEFabcdefABΓΔEZαβγδεζ
Gr15x16p_g2	P	ABCDEFabcdefABΓΔEZαβγδεζ
Gr19x23	M	A B C D E F a b c d e f A B Γ Δ E Z α β γ δ ε ζ
Gr19x23_g2	M	A B C D E Fa b c d e f A B Γ Δ E Z α β γ δ ε ζ
Gr19x23a_g2	M	A B C D E Fa b c d e f A B Γ Δ E Z α β γ δ ε ζ
Gr19x23o	P	ABCDEFabcdefABΓΔEZαβγδεζ
Gr19x23o_g2	P	ABCDEFabcdefABΓΔEZαβγδεζ
Gr19x23p_g2	P	ABCDEFabcdefABΓΔEZαβγδεζ
Gr20x23	M	A B C D E F a b c d e f A B Γ Δ E Z α β γ δ ε ζ
Gr20x23_g2	M	A B C D E Fa b c d e f A B Γ Δ E Z α β γ δ ε ζ
Gr20x23a_g2	M	A B C D E Fa b c d e f A B Γ Δ E Z α β γ δ ε ζ
Gr20x23o	P	ABCDEFabcdefABΓΔEZαβγδεζ

Gr20x23o_g2	P	ABCDEFabcdefABΓΔEZαβγδεζ
Gr20x23p_g2	P	ABCDEFabcdefABΓΔEZαβγδεζ
Gr18x24	M	ABCDEFabcdefABΓΔEZαβγδεζ
Gr18x24o	P	ABCDEFabcdefABΓΔEZαβγδεζ
Gr19x30	M	ABCDEFabcdefABΓΔEZαβγδεζ
Gr19x30_g2	M	ABCDEFabcdefABΓΔEZαβγδεζ
Gr19x30a_g2	M	ABCDEFabcdefABΓΔEZαβγδεζ
Gr19x30o	P	ABCDEFabcdefABΓΔEZαβγδεζ
Gr19x30o_g2	P	ABCDEFabcdefABΓΔEZαβγδεζ
Gr19x30p_g2	P	ABCDEFabcdefABΓΔEZαβγδεζ
Gr20x30	M	ABCDEFabcdefABΓΔEZαβγδεζ
Gr20x30_g2	M	ABCDEFabcdefABΓΔEZαβγδεζ
Gr20x30a_g2	M	ABCDEFabcdefABΓΔEZαβγδεζ
Gr20x30o	P	ABCDEFabcdefABΓΔEZαβγδεζ
Gr20x30o_g2	P	ABCDEFabcdefABΓΔEZαβγδεζ
Gr20x30p_g2	P	ABCDEFabcdefABΓΔEZαβγδεζ
Gr24x32	M	ABCDEFabcdefABΓΔEZαβγδεζ
Gr24x32o	P	ABCDEFabcdefABΓΔEZαβγδεζ

The code page is the same for all the fonts in this section.

This is an IconEdit screen-dump of the Gr24x32 mono-spaced font. The numbers above the characters are the character values in hexadecimal notation. Only arrows and the characters defined in the ISO8859 standard are shown.

The image may span several pages:

This is an IconEdit screen-dump of the basic language list for the Gr group of fonts. Languages in white highlight are covered by the fonts. This list includes only the characters normally used in connection with the language, signs and numbers are not checked.

The image may span several pages:

I-8-Heb Hebrew.

Filename	Type	Font size
He6x10	M	ABCDEFabcdefוהדגבא
He7x10	M	ABCDEFabcdefוהדגבא
He7x10a	M	ABCDEFabcdefוהדגבא
He7x10b	M	ABCDEFabcdefוהדגבא
He7x10c	P	ABCDEFabcdefוהדגבא
He8x10	M	ABCDEFabcdefוהדגבא
He8x10o	P	ABCDEFabcdefוהדגבא
He8x14	M	ABCDEFabcdefוהדגבא
He8x14o	P	ABCDEFabcdefוהדגבא
He8x15	M	ABCDEFabcdefוהדגבא
He8x16a	M	ABCDEFabcdefוהדגבא
He12x16	M	ABCDEFabcdefוהדגבא
He12x16o	P	ABCDEFabcdefוהדגבא
He12x16a	M	ABCDEFabcdefוהדגבא
He12x16a_g2	M	ABCDEFabcdefוהדגבא
He12x16p	P	ABCDEFabcdefוהדגבא
He12x16p_g2	P	ABCDEFabcdefוהדגבא
He12x16b	M	ABCDEFabcdefוהדגבא
He12x16b_g2	M	ABCDEFabcdefוהדגבא
He12x16q	P	ABCDEFabcdefוהדגבא
He12x16q_g2	P	ABCDEFabcdefוהדגבא
He14x16	M	ABCDEFabcdefוהדגבא
He14x16_g2	M	ABCDEFabcdefוהדגבא
He14x16a_g2	M	ABCDEFabcdefוהדגבא
He14x16o	P	ABCDEFabcdefוהדגבא
He14x16o_g2	P	ABCDEFabcdefוהדגבא
He14x16p_g2	P	ABCDEFabcdefוהדגבא
He15x16	M	ABCDEFabcdefוהדגבא
He15x16_g2	M	ABCDEFabcdefוהדגבא
He15x16a_g2	M	ABCDEFabcdefוהדגבא
He15x16o	P	ABCDEFabcdefוהדגבא
He15x16o_g2	P	ABCDEFabcdefוהדגבא
He15x16p_g2	P	ABCDEFabcdefוהדגבא
He19x23	M	ABCDEFabcdefוהדגבא
He19x23_g2	M	ABCDEFabcdefוהדגבא
He19x23a_g2	M	ABCDEFabcdefוהדגבא
He19x23o	P	ABCDEFabcdefוהדגבא
He19x23o_g2	P	ABCDEFabcdefוהדגבא
He19x23p_g2	P	ABCDEFabcdefוהדגבא
He20x23	M	ABCDEFabcdefוהדגבא
He20x23_g2	M	ABCDEFabcdefוהדגבא
He20x23a_g2	M	ABCDEFabcdefוהדגבא

He20x23o	P	ABCDEF abcdef והדגבא
He20x23o_g2	P	ABCDEFabcdef והדגבא
He20x23p_g2	P	ABCDEFabcdef והדגבא
He18x24	M	A B C D E F a b c d e f ו ה ד ג ב א
He18x24o	P	ABCDEFabcdef והדגבא
He19x30	M	ABCDEFa b c d e f ו ה ד ג ב א
He19x30_g2	M	ABCDEFa b c d e f ו ה ד ג ב א
He19x30a_g2	M	ABCDEFa b c d e f ו ה ד ג ב א
He19x30o	P	ABCDEFabcdef והדגבא
He19x30o_g2	P	ABCDEFabcdef והדגבא
He19x30p_g2	P	ABCDEFabcdef והדגבא
He20x30	M	ABCDEFa b c d e f ו ה ד ג ב א
He20x30_g2	M	ABCDEFa b c d e f ו ה ד ג ב א
He20x30a_g2	M	ABCDEFa b c d e f ו ה ד ג ב א
He20x30o	P	ABCDEFabcdef והדגבא
He20x30o_g2	P	ABCDEFabcdef והדגבא
He20x30p_g2	P	ABCDEFabcdef והדגבא
He24x32	M	A B C D E F a b c d e f ו ה ד ג ב א
He24x32o	P	ABCDEFabcdef הדדגבא

The code page is the same for all the fonts in this section.

This is an IconEdit screen-dump of the He24x32 mono-spaced font. The numbers above the characters are the character values in hexadecimal notation. Only arrows and the characters defined in the ISO8859 standard are shown.

The image may span several pages:

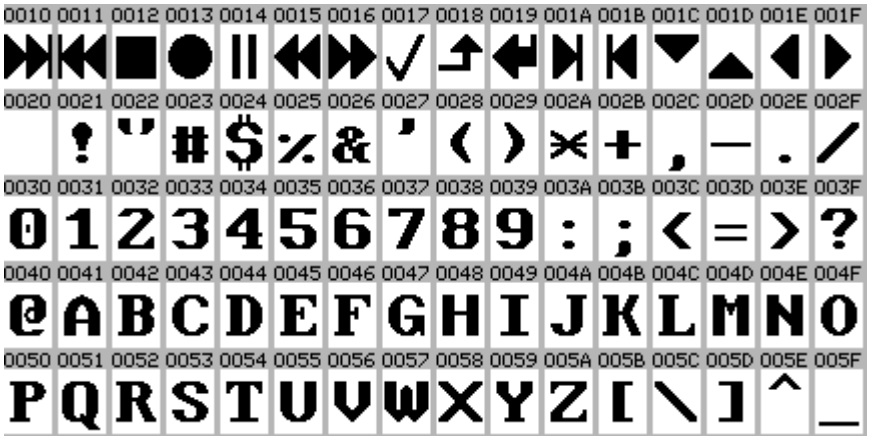

This is an IconEdit screen-dump of the basic language list for the He group of fonts. Languages in white highlight are covered by the fonts. This list includes only the characters normally used in connection with the language, signs and numbers are not checked.

The image may span several pages:

I-9-Tur Latin-5 Turkish.

Filename	Type	Font size
Tu6x8	M	ABCDEFabcdefÀÁÂÃÄÅàáâãäå
Tu8x10	M	ABCDEFabcdefÀÁÂÃÄÅàáâãäå
Tu8x10o	P	ABCDEFabcdefÀÁÂÃÄÅàáâãäå
Tu8x10Fa	M	ABCDEFabcdefÀÁÂÃÄÅàáâãäå
Tu8x14	M	ABCDEFabcdefÀÁÂÃÄÅàáâãäå
Tu8x14o	P	ABCDEFabcdefÀÁÂÃÄÅàáâãäå
Tu12x16	M	ABCDEFabcdefÀÁÂÃÄÅàáâãäå
Tu12x16o	P	ABCDEFabcdefÀÁÂÃÄÅàáâãäå
Tu12x16a	M	ABCDEFabcdefÀÁÂÃÄÅàáâãäå
Tu12x16a_g2	M	ABCDEFabcdefÀÁÂÃÄÅàáâãäå
Tu12x16p	P	ABCDEFabcdefÀÁÂÃÄÅàáâãäå
Tu12x16p_g2	P	ABCDEFabcdefÀÁÂÃÄàáâãäå
Tu12x16b	M	ABCDEFabcdefÀÁÂÃÄÅàáâãäå
Tu12x16b_g2	M	ABCDEFabcdefÀÁÂÃÄÅàáâãäå
Tu12x16q	P	ABCDEFabcdefÀÁÂÃÄÅàáâãäå
Tu12x16q_g2	P	ABCDEFabcdefÀÁÂÃÄÅàáâãäå
Tu14x16	M	ABCDEFabcdefÀÁÂÃÄÅàáâãäå
Tu14x16_g2	M	ABCDEFabcdefÀÁÂÃÄÅàáâãäå
Tu14x16a_g2	M	ABCDEFabcdefÀÁÂÃÄÅàáâãäå
Tu14x16o	P	ABCDEFabcdefÀÁÂÃÄÅàáâãäå
Tu14x16o_g2	P	ABCDEFabcdefÀÁÂÃÄÅàáâãäå
Tu14x16p_g2	P	ABCDEFabcdefÀÁÂÃÄÅàáâãäå
Tu15x16	M	ABCDEFabcdefÀÁÂÃÄÅàáâãäå
Tu15x16_g2	M	ABCDEFabcdefÀÁÂÃÄÅàáâãäå
Tu15x16a_g2	M	ABCDEFabcdefÀÁÂÃÄÅàáâãäå
Tu15x16o	P	ABCDEFabcdefÀÁÂÃÄÅàáâãäå
Tu15x16o_g2	P	ABCDEFabcdefÀÁÂÃÄÅàáâãäå
Tu15x16p_g2	P	ABCDEFabcdefÀÁÂÃÄÅàáâãäå
Tu19x23	M	ABCDEFabcdefÀÁÂÃÄÅàáâãäå
Tu19x23_g2	M	ABCDEFabcdefÀÁÂÃÄÅàáâãäå
Tu19x23a_g2	M	ABCDEFabcdefÀÁÂÃÄÅàáâãäå
Tu19x23o	P	ABCDEFabcdefÀÁÂÃÄÅàáâãäå
Tu19x23o_g2	P	ABCDEFabcdefÀÁÂÃÄÅàáâãäå
Tu19x23p_g2	P	ABCDEFabcdefÀÁÂÃÄÅàáâãäå
Tu20x23	M	ABCDEFabcdefÀÁÂÃÄÅàáâãäå
Tu20x23_g2	M	ABCDEFabcdefÀÁÂÃÄÅàáâãäå
Tu20x23a_g2	M	ABCDEFabcdefÀÁÂÃÄÅàáâãäå
Tu20x23o	P	ABCDEFabcdefÀÁÂÃÄÅàáâãäå
Tu20x23o_g2	P	ABCDEFabcdefÀÁÂÃÄÅàáâãäå
Tu20x23p_g2	P	ABCDEFabcdefÀÁÂÃÄÅàáâãäå
Tu18x24	M	ABCDEFabcdefÀÁÂÃÄÅàáâãäå

Tu18x24o	P	ABCDEFabcdefÀÁÂÃÄÅàáâãäå
Tu19x30	M	ABCDEFabcdefÀÁÂÃÄÅàáâãäå
Tu19x30_g2	M	ABCDEFabcdefÀÁÂÃÄÅàáâãäå
Tu19x30a_g2	M	ABCDEFabcdefÀÁÂÃÄÅàáâãäå
Tu19x30o	P	ABCDEFabcdefÀÁÂÃÄÅàáâãäå
Tu19x30o_g2	P	ABCDEFabcdefÀÁÂÃÄÅàáâãäå
Tu19x30p_g2	P	ABCDEFabcdefÀÁÂÃÄÅàáâãäå
Tu20x30	M	ABCDEFabcdefÀÁÂÃÄÅàáâãäå
Tu20x30_g2	M	ABCDEFabcdefÀÁÂÃÄÅàáâãäå
Tu20x30a_g2	M	ABCDEFabcdefÀÁÂÃÄÅàáâãäå
Tu20x30o	P	ABCDEFabcdefÀÁÂÃÄÅàáâãäå
Tu20x30o_g2	P	ABCDEFabcdefÀÁÂÃÄÅàáâãäå
Tu20x30p_g2	P	ABCDEFabcdefÀÁÂÃÄÅàáâãäå
Tu24x32	M	ABCDEFabcdefÀÁÂÃÄÅàáâãäå
Tu24x32o	P	ABCDEFabcdefÀÁÂÃÄÅàáâãäå

The code page is the same for all the fonts in this section.

This is an IconEdit screen-dump of the Tu24x32 mono-spaced font. The numbers above the characters are the character values in hexadecimal notation. Only arrows and the characters defined in the ISO8859 standard are shown.

The image may span several pages:

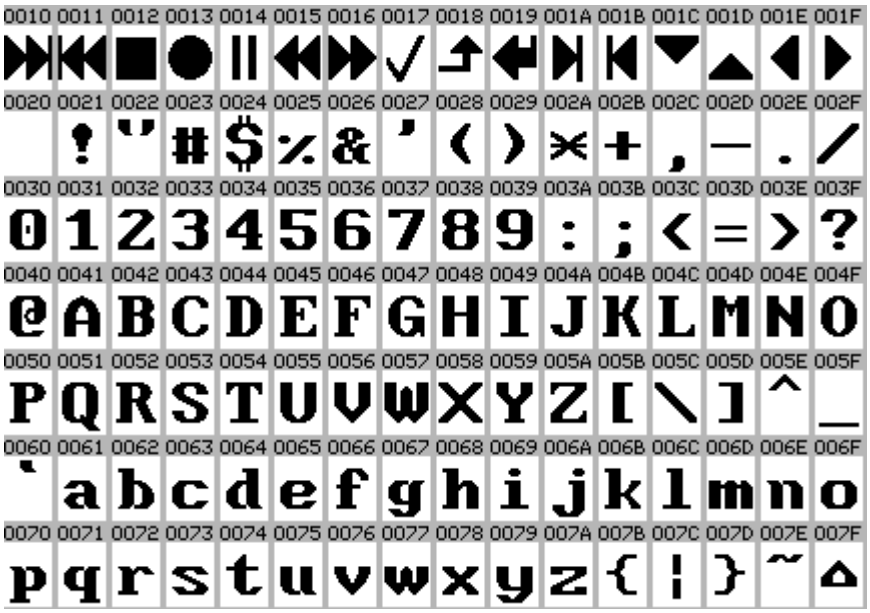

This is an IconEdit screen-dump of the basic language list for the Tu group of fonts. Languages in white highlight are covered by the fonts. This list includes only the characters normally used in connection with the language, signs and numbers are not checked.

The image may span several pages:

I-10-Nor Latin-6 Nordic.

Filename	Type	Font size
No8x10	M	ABCDEFabcdefĀÁÂÃÄÅāáâãäå
No8x10o	P	ABCDEFabcdefĀÁÂÃÄÅāáâãäå
No8x14	M	ABCDEFabcdefĀÁÂÃÄÅāáâãäå
No8x14o	P	ABCDEFabcdefĀÁÂÃÄÅāáâãäå
No12x16	M	ABCDEFabcdefĀÁÂÃÄÅāáâãäå
No12x16o	P	ABCDEFabcdefĀÁÂÃÄÅāáâãäå
No12x16a	M	ABCDEFabcdefĀÁÂÃÄÅāáâãäå
No12x16a_g2	M	ABCDEFabcdefÀÁÂÃÄÅàáâãäå
No12x16p	P	ABCDEFabcdefĀÁÂÃÄÅāáâãäå
No12x16p_g2	P	ABCDEFabcdefÀÁÂÃÄàáâãäå
No12x16b	M	ABCDEFabcdefĀÁÂÃÄÅāáâãäå
No12x16b_g2	M	ABCDEFabcdefÀÁÂÃÄÅàáâãäå
No12x16q	P	ABCDEFabcdefĀÁÂÃÄÅāáâãäå
No12x16q_g2	P	ABCDEFabcdefÀÁÂÃÄÅàáâãäå
No14x16	M	ABCDEFabcdefĀÁÂÃÄÅāáâãäå
No14x16_g2	M	ABCDEFabcdefÀÁÂÃÄÅàáâãäå
No14x16a_g2	M	ABCDEFabcdefÀÁÂÃÄÅàáâãäå
No14x16o	P	ABCDEFabcdefĀÁÂÃÄÅāáâãäå
No14x16o_g2	P	ABCDEFabcdefÀÁÂÃÄÅàáâãäå
No14x16p_g2	P	ABCDEFabcdefÀÁÂÃÄÅàáâãäå
No15x16	M	ABCDEFabcdefĀÁÂÃÄÅāáâãäå
No15x16_g2	M	ABCDEFabcdefÀÁÂÃÄÅàáâãäå
No15x16a_g2	M	ABCDEFabcdefÀÁÂÃÄÅàáâãäå
No15x16o	P	ABCDEFabcdefĀÁÂÃÄÅāáâãäå
No15x16o_g2	P	ABCDEFabcdefÀÁÂÃÄÅàáâãäå
No15x16p_g2	P	ABCDEFabcdefÀÁÂÃÄÅàáâãäå
No19x23	M	ABCDEFabcdefĀÁÂÃÄÅāáâãäå
No19x23_g2	M	ABCDEFabcdefÀÁÂÃÄÅàáâãäå
No19x23a_g2	M	ABCDEFabcdefÀÁÂÃÄÅàáâãäå
No19x23o	P	ABCDEFabcdefĀÁÂÃÄÅāáâãäå
No19x23o_g2	P	ABCDEFabcdefÀÁÂÃÄÅàáâãäå
No19x23p_g2	P	ABCDEFabcdefÀÁÂÃÄÅàáâãäå
No20x23	M	ABCDEFabcdefĀÁÂÃÄÅāáâãäå
No20x23_g2	M	ABCDEFabcdefÀÁÂÃÄÅàáâãäå
No20x23a_g2	M	ABCDEFabcdefÀÁÂÃÄÅàáâãäå
No20x23o	P	ABCDEFabcdefĀÁÂÃÄÅāáâãäå
No20x23o_g2	P	ABCDEFabcdefÀÁÂÃÄÅàáâãäå
No20x23p_g2	P	ABCDEFabcdefÀÁÂÃÄÅàáâãäå
No18x24	M	ABCDEFabcdefĀÁÂÃÄÅāáâãäå
No18x24o	P	ABCDEFabcdefĀÁÂÃÄÅāáâãäå

No19x30	M	ABCDE Fa b c d e f ĀÁÂÃÄÅā á â ã ä å
No19x30_g2	M	ABCDE Fa b c d e f ÀÁÂÃÄÅà á â ã ä å
No19x30a_g2	M	ABCDE Fa b c d e f ÀÁÂÃÄÅà á â ã ä å
No19x30o	P	ABCDEFabcdef ĀÁÂÃÄÅāáâãäå
No19x30o_g2	P	ABCDEFabcdef ÀÁÂÃÄÅàáâãäå
No19x30p_g2	P	ABCDEFabcdef ÀÁÂÃÄÅàáâãäå
No20x30	M	ABCDE Fa b c d e f ĀÁÂÃÄÅā á â ã ä å
No20x30_g2	M	ABCDE Fa b c d e f ÀÁÂÃÄÅà á â ã ä å
No20x30a_g2	M	ABCDE Fa b c d e f ÀÁÂÃÄÅà á â ã ä å
No20x30o	P	ABCDEFabcdef ĀÁÂÃÄÅāáâãäå
No20x30o_g2	P	ABCDEFabcdef ÀÁÂÃÄÅàáâãäå
No20x30p_g2	P	ABCDEFabcdef ÀÁÂÃÄÅàáâãäå
No24x32	M	ABCDEFabcdef ĀÁÂÃÄÅā á â ã ä å
No24x32o	P	ABCDEFabcdef ĀÁÂÃÄÅāáâãäå

The code page is the same for all the fonts in this section.

This is an IconEdit screen-dump of the No24x32 mono-spaced font. The numbers above the characters are the character values in hexadecimal notation. Only arrows and the characters defined in the ISO8859 standard are shown.

The image may span several pages:

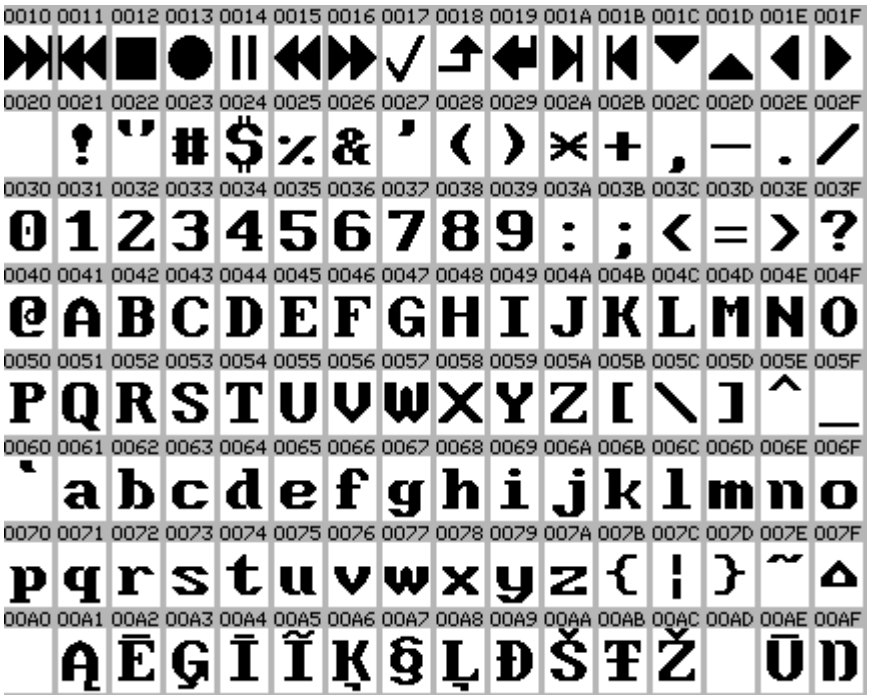

This is an IconEdit screen-dump of the basic language list for the No group of fonts. Languages in white highlight are covered by the fonts. This list includes only the characters normally used in connection with the language, signs and numbers are not checked.

The image may span several pages:

I-11-Th Thai.

Filename	Type	Font size
Th8x10	M	ABCDEFabcdefกขฃคฅฆ
Th8x10o	P	ABCDEFabcdefกขฃคฅฆ
Th8x14	M	ABCDEFabcdefกขฃคฅฆ
Th8x14a	M	ABCDEFabcdefกขฃคฅฆ
Th8x14o	P	ABCDEFabcdefกขฃคฅฆ
Th8x16a	M	ABCDEFabcdefกขฃคฅฆ
Th12x16	M	ABCDEFabcdefกขฃคฅฆ
Th12x16o	P	ABCDEFabcdefกขฃคฅฆ
Th12x16a	M	ABCDEFabcdefกขฃคฅฆ
Th12x16a_g2	M	ABCDEFabcdefกขฃคฅฆ
Th12x16p	P	ABCDEFabcdefกขฃคฅฆ
Th12x16p_g2	P	ABCDEFabcdefกขฃคฅฆ
Th12x16b	M	ABCDEFabcdefกขฃคฅฆ
Th12x16b_g2	M	ABCDEFabcdefกขฃคฅฆ
Th12x16q	P	ABCDEFabcdefกขฃคฅฆ
Th12x16q_g2	P	ABCDEFabcdefกขฃคฅฆ
Th14x16	M	ABCDEFabcdefกขฃคฅฆ
Th14x16_g2	M	ABCDEFabcdefกขฃคฅฆ
Th14x16a_g2	M	ABCDEFabcdefกขฃคฅฆ
Th14x16o	P	ABCDEFabcdefกขฃคฅฆ
Th14x16o_g2	P	ABCDEFabcdefกขฃคฅฆ
Th14x16p_g2	P	ABCDEFabcdefกขฃคฅฆ
Th15x16	M	ABCDEFabcdefกขฃคฅฆ
Th15x16_g2	M	ABCDEFabcdefกขฃคฅฆ
Th15x16a_g2	M	ABCDEFabcdefกขฃคฅฆ
Th15x16o	P	ABCDEFabcdefกขฃคฅฆ
Th15x16o_g2	P	ABCDEFabcdefกขฃคฅฆ
Th15x16p_g2	P	ABCDEFabcdefกขฃคฅฆ
Th19x23	M	ABCDEFabcdefกขฃคฅฆ
Th19x23_g2	M	ABCDEFabcdefกขฃคฅฆ
Th19x23a_g2	M	ABCDEFabcdefกขฃคฅฆ
Th19x23o	P	ABCDEFabcdefกขฃคฅฆ
Th19x23o_g2	P	ABCDEFabcdefกขฃคฅฆ
Th19x23p_g2	P	ABCDEFabcdefกขฃคฅฆ
Th20x23	M	ABCDEFabcdefกขฃคฅฆ
Th20x23_g2	M	ABCDEFabcdefกขฃคฅฆ
Th20x23a_g2	M	ABCDEFabcdefกขฃคฅฆ
Th20x23o	P	ABCDEFabcdefกขฃคฅฆ
Th20x23o_g2	P	ABCDEFabcdefกขฃคฅฆ
Th20x23p_g2	P	ABCDEFabcdefกขฃคฅฆ
Th18x24	M	ABCDEFabcdefกขฃคฅฆ

Th18x24o	P	ABCDEFabcdefกขฃคฅฆ
Th19x30	M	ABCDEFabcdefกขฃคฅฆ
Th19x30_g2	M	ABCDEFabcdefกขฃคฅฆ
Th19x30a_g2	M	ABCDEFabcdefกขฃคฅฆ
Th19x30o	P	ABCDEFabcdefกขฃคฅฆ
Th19x30o_g2	P	ABCDEFabcdefกขฃคฅฆ
Th19x30p_g2	P	ABCDEFabcdefกขฃคฅฆ
Th20x30	M	ABCDEFabcdefกขฃคฅฆ
Th20x30_g2	M	ABCDEFabcdefกขฃคฅฆ
Th20x30a_g2	M	ABCDEFabcdefกขฃคฅฆ
Th20x30o	P	ABCDEFabcdefกขฃคฅฆ
Th20x30o_g2	P	ABCDEFabcdefกขฃคฅฆ
Th20x30p_g2	P	ABCDEFabcdefกขฃคฅฆ
Th24x32	M	ABCDEFabcdefกขฃคฅฆ
Th24x32o	P	ABCDEFabcdefกขฃคฅฆ

The code page is the same for all the fonts in this section.

This is an IconEdit screen-dump of the Th24x32 mono-spaced font. The numbers above the characters are the character values in hexadecimal notation. Only arrows and the characters defined in the ISO8859 standard are shown.

The image may span several pages:

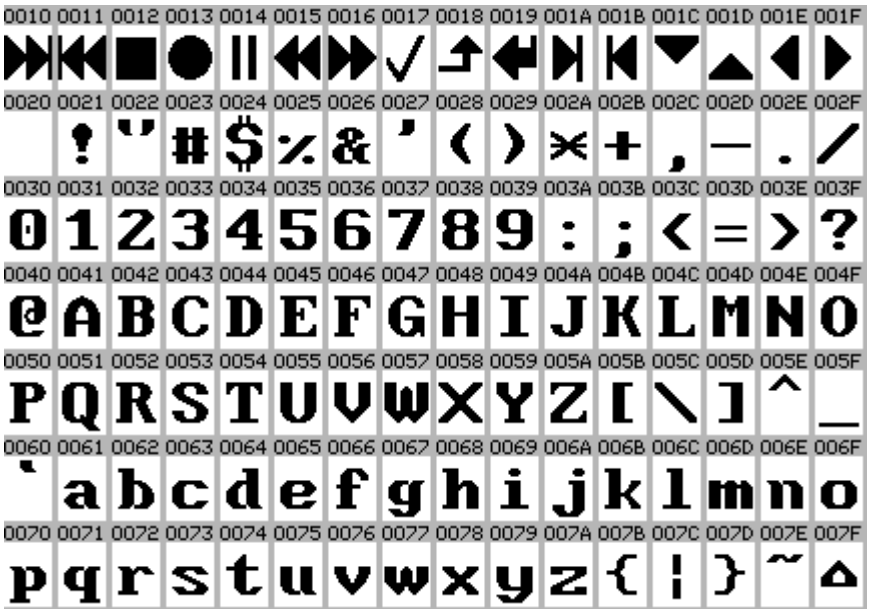

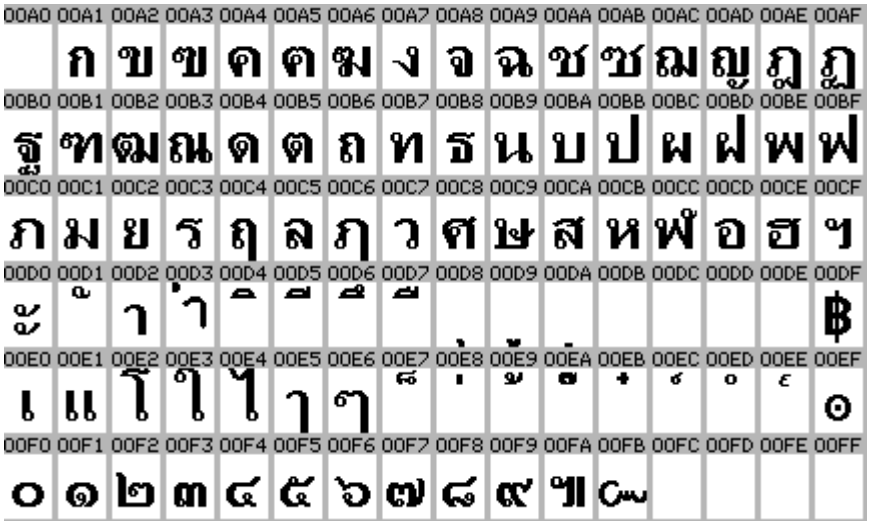

This is an IconEdit screen-dump of the basic language list for the Th group of fonts. Languages in white highlight are covered by the fonts. This list includes only the characters normally used in connection with the language, signs and numbers are not checked.

The image may span several pages:

I-13-Bal Latin-7 Baltic.

Filename	Type	Font size
Ba8x10	M	ABCDEFabcdefĄĮĀĆÄÅąįāćäå
Ba8x10o	P	ABCDEFabcdefĄĮĀĆÄÅąįāćäå
Ba8x14	M	ABCDEFabcdefĄĮĀĆÄÅąįāćäå
Ba8x14o	P	ABCDEFabcdefĄĮĀĆÄÅąįāćäå
Ba12x16	M	ABCDEFabcdefĄĮĀĆÄÅąįāćäå
Ba12x16o	P	ABCDEFabcdefĄĮĀĆÄÅąįāćäå
Ba12x16a	M	ABCDEFabcdefĄĮĀĆÄÅąįāćäå
Ba12x16a_g2	M	ABCDEFabcdefÀÁÂÃÄÅàáâãäå
Ba12x16p	P	ABCDEFabcdefĄĮĀĆÄÅąįāćäå
Ba12x16p_g2	P	ABCDEFabcdefÀÁÂÃÄàáâãäå
Ba12x16b	M	ABCDEFabcdefĄĮĀĆÄÅąįāćäå
Ba12x16b_g2	M	ABCDEFabcdefÀÁÂÃÄÅàáâãäå
Ba12x16q	P	ABCDEFabcdefĄĮĀĆÄÅąįāćäå
Ba12x16q_g2	P	ABCDEFabcdefÀÁÂÃÄÅàáâãäå
Ba14x16	M	A B C D E F a b c d e f Ą Į Ā Ć Ä Å ą į ā ć ä å
Ba14x16_g2	M	A B C D E F a b c d e f À Á Â Ã Ä Å à á â ã ä å
Ba14x16a_g2	M	A B C D E F a b c d e f À Á Â Ã Ä Å à á â ã ä å
Ba14x16o	P	ABCDEFabcdefĄĮĀĆÄÅąįāćäå
Ba14x16o_g2	P	ABCDEFabcdefÀÁÂÃÄÅàáâãäå
Ba14x16p_g2	P	ABCDEFabcdefÀÁÂÃÄÅàáâãäå
Ba15x16	M	A B C D E F a b c d e f Ą Į Ā Ć Ä Å ą į ā ć ä å
Ba15x16_g2	M	A B C D E F a b c d e f À Á Â Ã Ä Å à á â ã ä å
Ba15x16a_g2	M	A B C D E F a b c d e f À Á Â Ã Ä Å à á â ã ä å
Ba15x16o	P	ABCDEFabcdefĄĮĀĆÄÅąįāćäå
Ba15x16o_g2	P	ABCDEFabcdefÀÁÂÃÄÅàáâãäå
Ba15x16p_g2	P	ABCDEFabcdefÀÁÂÃÄÅàáâãäå
Ba19x23	M	A B C D E F a b c d e f Ą Į Ā Ć Ä Å ą į ā ć ä å
Ba19x23_g2	M	A B C D E F a b c d e f À Á Â Ã Ä Å à á â ã ä å
Ba19x23a_g2	M	A B C D E F a b c d e f À Á Â Ã Ä Å à á â ã ä å
Ba19x23o	P	ABCDEFabcdefĄĮĀĆÄÅąįāćäå
Ba19x23o_g2	P	ABCDEFabcdefÀÁÂÃÄÅàáâãäå
Ba19x23p_g2	P	ABCDEFabcdefÀÁÂÃÄÅàáâãäå
Ba20x23	M	A B C D E F a b c d e f Ą Į Ā Ć Ä Å ą į ā ć ä å
Ba20x23_g2	M	A B C D E F a b c d e f À Á Â Ã Ä Å à á â ã ä å
Ba20x23a_g2	M	A B C D E F a b c d e f À Á Â Ã Ä Å à á â ã ä å
Ba20x23o	P	ABCDEFabcdefĄĮĀĆÄÅąįāćäå
Ba20x23o_g2	P	ABCDEFabcdefÀÁÂÃÄÅàáâãäå
Ba20x23p_g2	P	ABCDEFabcdefÀÁÂÃÄÅàáâãäå
Ba18x24	M	ABCDEFabcdefĄĮĀĆÄÅąįāćäå
Ba18x24o	P	ABCDEFabcdefĄĮĀĆÄÅąįāćäå

Ba19x30	M	ABCDEFa b c d e fĄ Į ĀĆÄÅą į ā ć ä å
Ba19x30_g2	M	ABCDEFa b c d e f ÀÁÂÃÄÅà á â ã ä å
Ba19x30a_g2	M	ABCDEFa b c d e f ÀÁÂÃÄÅà á â ã ä å
Ba19x30o	P	ABCDEFabcdefĄĮĀĆÄÅąįāćäå
Ba19x30o_g2	P	ABCDEFabcdefÀÁÂÃÄÅàáâãäå
Ba19x30p_g2	P	ABCDEFabcdefÀÁÂÃÄÅàáâãäå
Ba20x30	M	ABCDEFa b c d e f Ą Į ĀĆÄÅą į ā ć ä å
Ba20x30_g2	M	ABCDEFa b c d e f ÀÁÂÃÄÅà á â ã ä å
Ba20x30a_g2	M	ABCDEFa b c d e f ÀÁÂÃÄÅà á â ã ä å
Ba20x30o	P	ABCDEFabcdefĄĮĀĆÄÅąįāćäå
Ba20x30o_g2	P	ABCDEFabcdefÀÁÂÃÄÅàáâãäå
Ba20x30p_g2	P	ABCDEFabcdefÀÁÂÃÄÅàáâãäå
Ba24x32	M	ABCDEFabcdefĄĮĀĆÄÅąįāćäå
Ba24x32o	P	ABCDEFabcdefĄĮĀĆÄÅąįāćäå

The code page is the same for all the fonts in this section.

This is an IconEdit screen-dump of the Ba24x32 mono-spaced font. The numbers above the characters are the character values in hexadecimal notation. Only arrows and the characters defined in the ISO8859 standard are shown.

The image may span several pages:

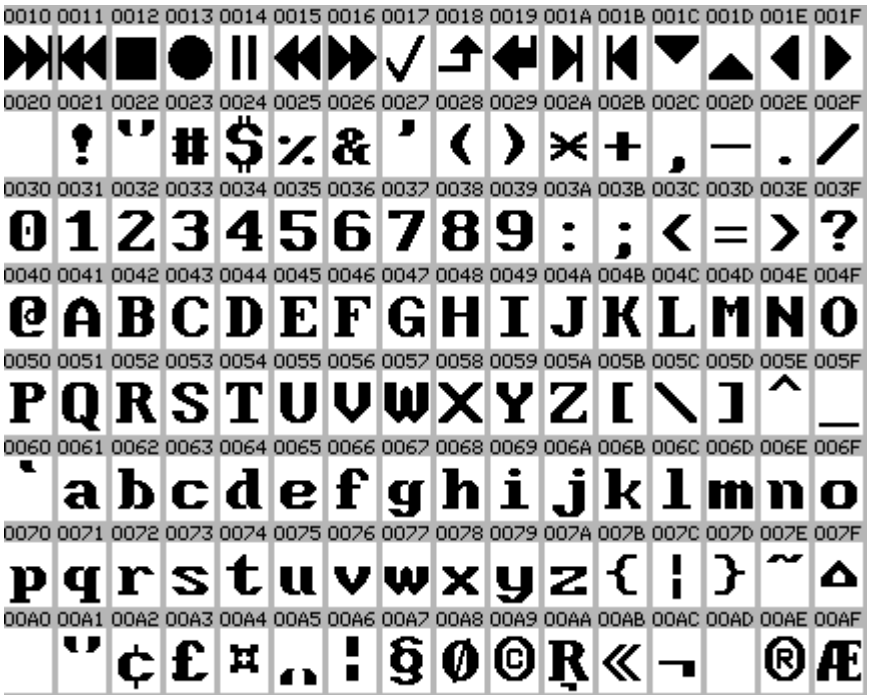

This is an IconEdit screen-dump of the basic language list for the Ba group of fonts. Languages in white highlight are covered by the fonts. This list includes only the characters normally used in connection with the language, signs and numbers are not checked.

The image may span several pages:

I-14-Cel Latin-8 Celtic.

Filename	Type	Font size
Cl8x10	M	ABCDEFabcdefÀÁÂÃÄÅàáâãäå
Cl8x10o	P	ABCDEFabcdefÀÁÂÃÄÅàáâãäå
Cl8x14	M	ABCDEFabcdefÀÁÂÃÄÅàáâãäå
Cl8x14o	P	ABCDEFabcdefÀÁÂÃÄÅàáâãäå
Cl12x16	M	ABCDEFabcdefÀÁÂÃÄÅàáâãäå
Cl12x16o	P	ABCDEFabcdefÀÁÂÃÄÅàáâãäå
Cl12x16a	M	ABCDEFabcdefÀÁÂÃÄÅàáâãäå
Cl12x16a_g2	M	ABCDEFabcdefÀÁÂÃÄÅàáâãäå
Cl12x16p	P	ABCDEFabcdefÀÁÂÃÄÅàáâãäå
Cl12x16p_g2	P	ABCDEFabcdefÀÁÂÃÄàáâãäå
Cl12x16b	M	ABCDEFabcdefÀÁÂÃÄÅàáâãäå
Cl12x16b_g2	M	ABCDEFabcdefÀÁÂÃÄÅàáâãäå
Cl12x16q	P	ABCDEFabcdefÀÁÂÃÄÅàáâãäå
Cl12x16q_g2	P	ABCDEFabcdefÀÁÂÃÄÅàáâãäå
Cl14x16	M	A B C D E F a b c d e f À Á Â Ã Ä Åà á â ã ä å
Cl14x16_g2	M	A B C D E F a b c d e f À Á Â Ã Ä Åà á â ã ä å
Cl14x16a_g2	M	A B C D E F a b c d e f À Á Â Ã Ä Å à á â ã ä å
Cl14x16o	P	ABCDEFabcdefÀÁÂÃÄÅàáâãäå
Cl14x16o_g2	P	ABCDEFabcdefÀÁÂÃÄÅàáâãäå
Cl14x16p_g2	P	ABCDEFabcdefÀÁÂÃÄÅàáâãäå
Cl15x16	M	A B C D E F a b c d e f À Á Â Ã Ä Åà á â ã ä å
Cl15x16_g2	M	A B C D E Fa b c d e fÀ Á Â Ã Ä Åà á â ã ä å
Cl15x16a_g2	M	A B C D E Fa b c d e fÀ Á Â Ã Ä Åà á â ã ä å
Cl15x16o	P	ABCDEFabcdefÀÁÂÃÄÅàáâãäå
Cl15x16o_g2	P	ABCDEFabcdefÀÁÂÃÄÅàáâãäå
Cl15x16p_g2	P	ABCDEFabcdefÀÁÂÃÄÅàáâãäå
Cl19x23	M	A B C D E Fa b c d e f À Á Â Ã Ä Åà á â ã ä å
Cl19x23_g2	M	A B C D E Fa b c d e f À Á Â Ã Ä Åà á â ã ä å
Cl19x23a_g2	M	A B C D E Fa b c d e f À Á Â Ã Ä Åà á â ã ä å
Cl19x23o	P	ABCDEFabcdefÀÁÂÃÄÅàáâãäå
Cl19x23o_g2	P	ABCDEFabcdefÀÁÂÃÄÅàáâãäå
Cl19x23p_g2	P	ABCDEFabcdefÀÁÂÃÄÅàáâãäå
Cl20x23	M	A B C D E Fa b c d e f À Á Â Ã Ä Åà á â ã ä å
Cl20x23_g2	M	A B C D E Fa b c d e f À Á Â Ã Ä Åà á â ã ä å
Cl20x23a_g2	M	A B C D E Fa b c d e f À Á Â Ã Ä Åà á â ã ä å
Cl20x23o	P	ABCDEFabcdefÀÁÂÃÄÅàáâãäå
Cl20x23o_g2	P	ABCDEFabcdefÀÁÂÃÄÅàáâãäå
Cl20x23p_g2	P	ABCDEFabcdefÀÁÂÃÄÅàáâãäå
Cl18x24	M	ABCDEFabcdefÀÁÂÃÄÅàáâãäå
Cl18x24o	P	ABCDEFabcdefÀÁÂÃÄÅàáâãäå

Cl19x30	M	ABCDEFa b c d e fÀÁÂÃÄÅà á â ã ä å
Cl19x30_g2	M	ABCDEFa b c d e f ÀÁÂÃÄÅà á â ã ä å
Cl19x30a_g2	M	ABCDEFa b c d e f ÀÁÂÃÄÅà á â ã ä å
Cl19x30o	P	ABCDEFabcdefÀÁÂÃÄÅàáâãäå
Cl19x30o_g2	P	ABCDEFabcdefÀÁÂÃÄÅàáâãäå
Cl19x30p_g2	P	ABCDEFabcdefÀÁÂÃÄÅàáâãäå
Cl20x30	M	ABCDEFa b c d e f ÀÁÂÃÄÅà á â ã ä å
Cl20x30_g2	M	ABCDEFa b c d e f ÀÁÂÃÄÅà á â ã ä å
Cl20x30a_g2	M	ABCDEFa b c d e f ÀÁÂÃÄÅà á â ã ä å
Cl20x30o	P	ABCDEFabcdefÀÁÂÃÄÅàáâãäå
Cl20x30o_g2	P	ABCDEFabcdefÀÁÂÃÄÅàáâãäå
Cl20x30p_g2	P	ABCDEFabcdefÀÁÂÃÄÅàáâãäå
Cl24x32	M	ABCDEFabcdefÀÁÂÃÄÅà á â ã ä å
Cl24x32o	P	ABCDEFabcdefÀÁÂÃÄÅàáâãäå

The code page is the same for all the fonts in this section.

This is an IconEdit screen-dump of the Cl24x32 mono-spaced font. The numbers above the characters are the character values in hexadecimal notation. Only arrows and the characters defined in the ISO8859 standard are shown.

The image may span several pages:

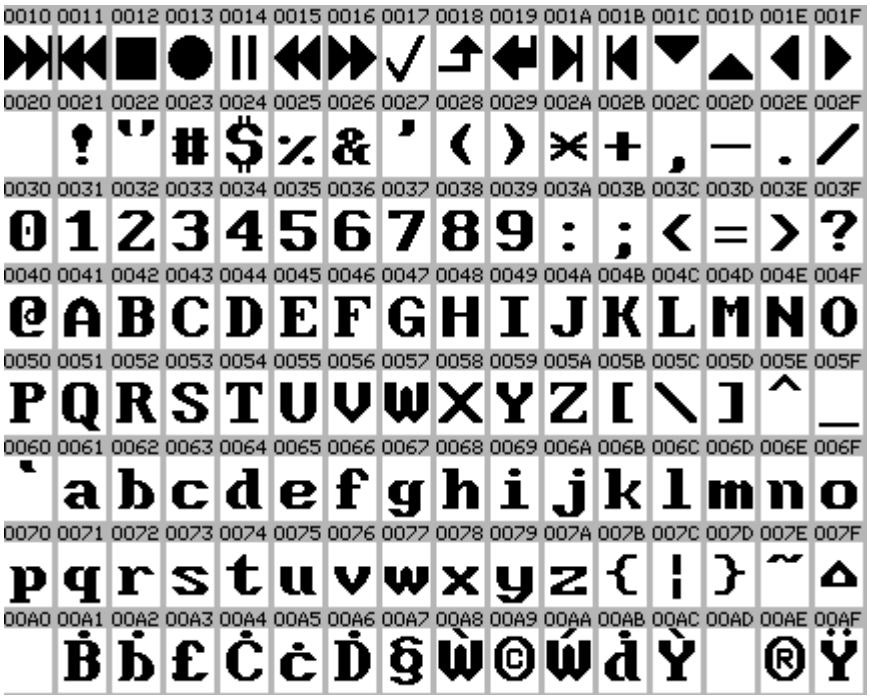

This is an IconEdit screen-dump of the basic language list for the Cl group of fonts. Languages in white highlight are covered by the fonts. This list includes only the characters normally used in connection with the language, signs and numbers are not checked.

The image may span several pages:

I-15-Eu Latin-9 Euro.

Filename	Type	Font size
Eu7x7	M	ABCDEFabcdefÀÁÂÃÄÅàáâãäå
Eu7x7ss	P	ABCDEFabcdefÀÁÂÃÄÅàáâãäå
Eu8x10	M	ABCDEFabcdefÀÁÂÃÄÅàáâãäå
Eu8x10o	P	ABCDEFabcdefÀÁÂÃÄÅàáâãäå
Eu8x14	M	ABCDEFabcdefÀÁÂÃÄÅàáâãäå
Eu8x14high	M	ABCDEFabcdefÀÁÂÃÄÅàáâãäå
Eu8x14o	P	ABCDEFabcdefÀÁÂÃÄÅàáâãäå
Eu8x14ss	P	ABCDEFabcdefÀÁÂÃÄÅàáâãäå
Eu9x14	P	ABCDEFabcdefÀÁÂÃÄÅàáâãäå
Eu8x16a	M	ABCDEFabcdefÀÁÂÃÄÅàáâãäå
Eu12x16	M	ABCDEFabcdefÀÁÂÃÄÅàáâãäå
Eu12x16o	P	ABCDEFabcdefÀÁÂÃÄÅàáâãäå
Eu12x16a	M	ABCDEFabcdefÀÁÂÃÄÅàáâãäå
Eu12x16a_g2	M	ABCDEFabcdefÀÁÂÃÄÅàáâãäå
Eu12x16p	P	ABCDEFabcdefÀÁÂÃÄÅàáâãäå
Eu12x16p_g2	P	ABCDEFabcdefÀÁÂÃÄàáâãäå
Eu12x16b	M	ABCDEFabcdefÀÁÂÃÄÅàáâãäå
Eu12x16b_g2	M	ABCDEFabcdefÀÁÂÃÄÅàáâãäå
Eu12x16q	P	ABCDEFabcdefÀÁÂÃÄÅàáâãäå
Eu12x16q_g2	P	ABCDEFabcdefÀÁÂÃÄÅàáâãäå
Eu14x16	M	A B C D E F a b c d e f À Á Â Ã Ä Åà á â ã ä å
Eu14x16_g2	M	A B C D E F a b c d e f À Á Â Ã Ä Åà á â ã ä å
Eu14x16a_g2	M	A B C D E F a b c d e f À Á Â Ã Ä Å à á â ã ä å
Eu14x16o	P	ABCDEFabcdefÀÁÂÃÄÅàáâãäå
Eu14x16o_g2	P	ABCDEFabcdefÀÁÂÃÄÅàáâãäå
Eu14x16p_g2	P	ABCDEFabcdefÀÁÂÃÄÅàáâãäå
Eu15x16	M	A B C D E F a b c d e f À Á Â Ã Ä Åà á â ã ä å
Eu15x16_g2	M	A B C D E Fa b c d e fÀ Á Â Ã Ä Åà á â ã ä å
Eu15x16a_g2	M	A B C D E Fa b c d e fÀ Á Â Ã Ä Åà á â ã ä å
Eu15x16o	P	ABCDEFabcdefÀÁÂÃÄÅàáâãäå
Eu15x16o_g2	P	ABCDEFabcdefÀÁÂÃÄÅàáâãäå
Eu15x16p_g2	P	ABCDEFabcdefÀÁÂÃÄÅàáâãäå
Eu19x23	M	A B C D E Fa b c d e f À Á Â Ã Ä Åà á â ã ä å
Eu19x23_g2	M	A B C D E Fa b c d e f À Á Â Ã Ä Åà á â ã ä å
Eu19x23a_g2	M	A B C D E Fa b c d e f À Á Â Ã Ä Åà á â ã ä å
Eu19x23o	P	ABCDEFabcdefÀÁÂÃÄÅàáâãäå
Eu19x23o_g2	P	ABCDEFabcdefÀÁÂÃÄÅàáâãäå
Eu19x23p_g2	P	ABCDEFabcdefÀÁÂÃÄÅàáâãäå
Eu20x23	M	A B C D E Fa b c d e f À Á Â Ã Ä Åà á â ã ä å
Eu20x23_g2	M	A B C D E Fa b c d e f À Á Â Ã Ä Åà á â ã ä å
Eu20x23a_g2	M	A B C D E Fa b c d e f À Á Â Ã Ä Åà á â ã ä å
Eu20x23o	P	ABCDEFabcdefÀÁÂÃÄÅàáâãäå

Eu20x23o_g2	P	ABCDEFabcdefÀÁÂÃÄÅàáâãäå
Eu20x23p_g2	P	ABCDEFabcdefÀÁÂÃÄÅàáâãäå
Eu18x24	M	ABCDEFabcdefÀÁÂÃÄÅàáâãäå
Eu18x24o	P	ABCDEFabcdefÀÁÂÃÄÅàáâãäå
Eu19x30	M	ABCDEFabcdefÀÁÂÃÄÅàáâãäå
Eu19x30_g2	M	ABCDEFabcdefÀÁÂÃÄÅàáâãäå
Eu19x30a_g2	M	ABCDEFabcdefÀÁÂÃÄÅàáâãäå
Eu19x30o	P	ABCDEFabcdefÀÁÂÃÄÅàáâãäå
Eu19x30o_g2	P	ABCDEFabcdefÀÁÂÃÄÅàáâãäå
Eu19x30p_g2	P	ABCDEFabcdefÀÁÂÃÄÅàáâãäå
Eu20x30	M	ABCDEFabcdefÀÁÂÃÄÅàáâãäå
Eu20x30_g2	M	ABCDEFabcdefÀÁÂÃÄÅàáâãäå
Eu20x30a_g2	M	ABCDEFabcdefÀÁÂÃÄÅàáâãäå
Eu20x30o	P	ABCDEFabcdefÀÁÂÃÄÅàáâãäå
Eu20x30o_g2	P	ABCDEFabcdefÀÁÂÃÄÅàáâãäå
Eu20x30p_g2	P	ABCDEFabcdefÀÁÂÃÄÅàáâãäå
Eu24x32	M	ABCDEFabcdefÀÁÂÃÄÅàáâãäå
Eu24x32o	P	ABCDEFabcdefÀÁÂÃÄÅàáâãäå

The code page is the same for all the fonts in this section.

This is an IconEdit screen-dump of the Eu24x32 mono-spaced font. The numbers above the characters are the character values in hexadecimal notation. Only arrows and the characters defined in the ISO8859 standard are shown.

The image may span several pages:

This is an IconEdit screen-dump of the basic language list for the Eu group of fonts. Languages in white highlight are covered by the fonts. This list includes only the characters normally used in connection with the language, signs and numbers are not checked.

The image may span several pages:

I-16-SEE Latin-10 South East European.

Filename	Type	Font size
EE8x10	M	ABCDEFabcdefÀÁÂĂÄĆàáâăäć
EE8x10o	P	ABCDEFabcdefÀÁÂĂÄĆàáâăäć
EE8x14	M	ABCDEFabcdefÀÁÂĂÄĆàáâăäć
EE8x14o	P	ABCDEFabcdefÀÁÂĂÄĆàáâăäć
EE12x16	M	ABCDEFabcdefÀÁÂĂÄĆàáâăäć
EE12x16o	P	ABCDEFabcdefÀÁÂĂÄĆàáâăäć
EE12x16a	M	ABCDEFabcdefÀÁÂĂÄĆàáâăäć
EE12x16a_g2	M	ABCDEFabcdefÀÁÂÃÄÅàáâãäå
EE12x16p	P	ABCDEFabcdefÀÁÂĂÄĆàáâăäć
EE12x16p_g2	P	ABCDEFabcdefÀÁÂÃÄàáâãäå
EE12x16b	M	ABCDEFabcdefÀÁÂĂÄĆàáâăäć
EE12x16b_g2	M	ABCDEFabcdefÀÁÂÃÄÅàáâãäå
EE12x16q	P	ABCDEFabcdefÀÁÂĂÄĆàáâăäć
EE12x16q_g2	P	ABCDEFabcdefÀÁÂÃÄÅàáâãäå
EE14x16	M	ABCDEFabcdefÀÁÂĂÄĆàáâăäć
EE14x16_g2	M	ABCDEFabcdefÀÁÂÃÄÅàáâãäå
EE14x16a_g2	M	ABCDEFabcdefÀÁÂÃÄÅàáâãäå
EE14x16o	P	ABCDEFabcdefÀÁÂĂÄĆàáâăäć
EE14x16o_g2	P	ABCDEFabcdefÀÁÂÃÄÅàáâãäå
EE14x16p_g2	P	ABCDEFabcdefÀÁÂÃÄÅàáâãäå
EE15x16	M	ABCDEFabcdefÀÁÂĂÄĆàáâăäć
EE15x16_g2	M	ABCDEFabcdefÀÁÂÃÄÅàáâãäå
EE15x16a_g2	M	ABCDEFabcdefÀÁÂÃÄÅàáâãäå
EE15x16o	P	ABCDEFabcdefÀÁÂĂÄĆàáâăäć
EE15x16o_g2	P	ABCDEFabcdefÀÁÂÃÄÅàáâãäå
EE15x16p_g2	P	ABCDEFabcdefÀÁÂÃÄÅàáâãäå
EE19x23	M	ABCDEFabcdefÀÁÂĂÄĆàáâăäć
EE19x23_g2	M	ABCDEFabcdefÀÁÂÃÄÅàáâãäå
EE19x23a_g2	M	ABCDEFabcdefÀÁÂÃÄÅàáâãäå
EE19x23o	P	ABCDEFabcdefÀÁÂĂÄĆàáâăäć
EE19x23o_g2	P	ABCDEFabcdefÀÁÂÃÄÅàáâãäå
EE19x23p_g2	P	ABCDEFabcdefÀÁÂÃÄÅàáâãäå
EE20x23	M	ABCDEFabcdefÀÁÂĂÄĆàáâăäć
EE20x23_g2	M	ABCDEFabcdefÀÁÂÃÄÅàáâãäå
EE20x23a_g2	M	ABCDEFabcdefÀÁÂÃÄÅàáâãäå
EE20x23o	P	ABCDEFabcdefÀÁÂĂÄĆàáâăäć
EE20x23o_g2	P	ABCDEFabcdefÀÁÂÃÄÅàáâãäå
EE20x23p_g2	P	ABCDEFabcdefÀÁÂÃÄÅàáâãäå
EE18x24	M	ABCDEFabcdefÀÁÂĂÄĆàáâăäć
EE18x24o	P	ABCDEFabcdefÀÁÂĂÄĆàáâăäć

EE19x30	M	ABCDEFa b c d e f ÀÁÂĂÄĆà á â ă ä ć
EE19x30_g2	M	ABCDEFa b c d e f ÀÁÂÃÄÅà á â ã ä å
EE19x30a_g2	M	ABCDEFa b c d e f ÀÁÂÃÄÅà á â ã ä å
EE19x30o	P	ABCDEFabcdef ÀÁÂĂÄĆàáâăäć
EE19x30o_g2	P	ABCDEFabcdef ÀÁÂÃÄÅàáâãäå
EE19x30p_g2	P	ABCDEFabcdef ÀÁÂÃÄÅàáâãäå
EE20x30	M	ABCDEFa b c d e f ÀÁÂĂÄĆà á â ă ä ć
EE20x30_g2	M	ABCDEFa b c d e f ÀÁÂÃÄÅà á â ã ä å
EE20x30a_g2	M	ABCDEFa b c d e f ÀÁÂÃÄÅà á â ã ä å
EE20x30o	P	ABCDEFabcdef ÀÁÂĂÄĆàáâăäć
EE20x30o_g2	P	ABCDEFabcdef ÀÁÂÃÄÅàáâãäå
EE20x30p_g2	P	ABCDEFabcdef ÀÁÂÃÄÅàáâãäå
EE24x32	M	ABCDEFabcdef ÀÁÂĂÄĆà á â ă ä ć
EE24x32o	P	ABCDEFabcdef ÀÁÂĂÄĆàáâăäć

The code page is the same for all the fonts in this section.

This is an IconEdit screen-dump of the EE24x32 mono-spaced font. The numbers above the characters are the character values in hexadecimal notation. Only arrows and the characters defined in the ISO8859 standard are shown.

The image may span several pages:

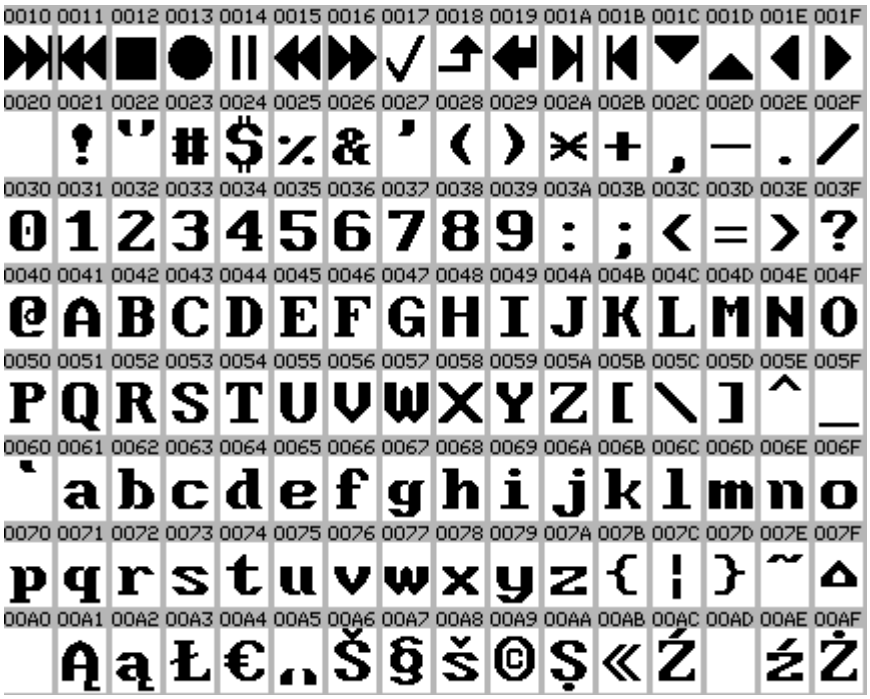

00B0	00B1	00B2	00B3	00B4	00B5	00B6	00B7	00B8	00B9	00BA	00BB	00BC	00BD	00BE	00BF
°	±	Č	Ł	Ž	”	¶	·	ž	č	ş	»	Œ	œ	Ÿ	ż
00C0	00C1	00C2	00C3	00C4	00C5	00C6	00C7	00C8	00C9	00CA	00CB	00CC	00CD	00CE	00CF
À	Á	Â	Ă	Ä	Ć	Æ	Ç	È	É	Ê	Ë	Ì	Í	Î	Ï
00D0	00D1	00D2	00D3	00D4	00D5	00D6	00D7	00D8	00D9	00DA	00DB	00DC	00DD	00DE	00DF
Đ	Ń	Ò	Ó	Ô	Ő	Ö	Ś	Ű	Ù	Ú	Û	Ü	Ę	Ţ	ß
00E0	00E1	00E2	00E3	00E4	00E5	00E6	00E7	00E8	00E9	00EA	00EB	00EC	00ED	00EE	00EF
à	á	â	ă	ä	ć	æ	ç	è	é	ê	ë	ì	í	î	ï
00F0	00F1	00F2	00F3	00F4	00F5	00F6	00F7	00F8	00F9	00FA	00FB	00FC	00FD	00FE	00FF
đ	ń	ò	ó	ô	ő	ö	ś	ű	ù	ú	û	ü	ę	ţ	ÿ

This is an IconEdit screen-dump of the basic language list for the EE group of fonts. Languages in white highlight are covered by the fonts. This list includes only the characters normally used in connection with the language, signs and numbers are not checked.

The image may span several pages:

- ☐ Afrikaans Basic
- ☐ Albanian Basic
- ☐ Arabic Basic
- ☐ Australian Basic
- ☐ Azeri Cyrillic Basic
- ☐ Azeri Latin Basic
- ☐ Belarussian Basic
- ☐ Belgian Basic
- ☐ Bosnian Cyrillic Basic
- ☐ Bosnian Latin Basic
- ☐ Brasilian Basic
- ☐ Bulgarian Cyrillic Basic
- ☐ Bulgarian Latin Basic
- ☐ Canadian Basic
- ☐ Catalan Basic
- ☐ Croatian Basic
- ☐ Czech Basic
- ☐ Danish Basic
- ☐ Dutch Basic
- ☐ English Basic
- ☐ Estonian Basic
- ☐ Faroese Basic
- ☐ Finnish Basic
- ☐ French Basic
- ☐ German Basic
- ☐ Greek Basic
- ☐ Greenlandic Basic
- ☐ Hebrew Basic
- ☐ Hungarian Basic
- ☐ Icelandic Basic
- ☐ Indonesian Basic
- ☐ Irish Basic
- ☐ Italian Basic
- ☐ Kazakh Cyrillic Basic
- ☐ Kyrgyz Basic
- ☐ Latin American Basic
- ☐ Latvian Basic
- ☐ Lithuanian Basic
- ☐ Luxembourgish Basic
- ☐ Macedonian Basic
- ☐ Maltese Basic
- ☐ Maori Basic
- ☐ Mongolian Cyrillic Basic
- ☐ Norwegian Basic
- ☐ Polish Basic
- ☐ Portuguese Basic
- ☐ Romanian Basic
- ☐ Russian Basic
- ☐ Sami Cyrillic Basic
- ☐ Sami Latin Basic
- ☐ Scottish Basic
- ☐ Serbian Cyrillic Basic
- ☐ Serbian Latin Basic
- ☐ Slovak Basic
- ☐ Slovenian Basic
- ☐ Spanish Basic
- ☐ Swahili Basic
- ☐ Swedish Basic
- ☐ Thai Basic
- ☐ Turkish Basic
- ☐ Ukrainian Basic
- ☐ Uzbek Cyrillic Basic
- ☐ Uzbek Latin Basic
- ☐ Welsh Basic
- ☐

Windows_8Bit Classic Fonts Directory:

Windows 125X - Small Area Fonts - Latin Greek Cyrillic Hebrew Arabic Thai Vietnamese

- The fonts contain 256 characters for use in different countries or areas. The Windows standard covers the languages used in Europe and America plus Hebrew, Arabic, Vietnam, and Thai.
- These fonts all contain a basic set of Latin characters (= ASCII characters) plus the characters defined for a particular language or area.
- Some fonts are mono-space **M** others are proportional **P**.
- Most of the fonts have a group of arrows in the range 0x10-0x1F, please note that these are not part of the Windows standard.

Warning: *ISO 8859 fonts are not identical to Windows 8 bit fonts with the same name.*

W-0874-Th Thai.

Filename	Type	Font size
Th_8x10	M	ABCDEFabcdefกขฃคฅฆ
Th_8x10o	P	ABCDEFabcdefกขฃคฅฆ
Th_8x14	M	ABCDEFabcdefกขฃคฅฆ
Th_8x14o	P	ABCDEFabcdefกขฃคฅฆ
Th_12x16	M	ABCDEFabcdefกขฃคฅฆ
Th_12x16o	P	ABCDEFabcdefกขฃคฅฆ
Th_12x16a	M	ABCDEFabcdefกขฃคฅฆ
Th_12x16a_g2	M	ABCDEFabcdefกขฃคฅฆ
Th_12x16p	P	ABCDEFabcdefกขฃคฅฆ
Th_12x16p_g2	P	ABCDEFabcdefกขฃคฅฆ
Th_12x16b	M	ABCDEFabcdefกขฃคฅฆ
Th_12x16b_g2	M	ABCDEFabcdefกขฃคฅฆ
Th_12x16q	P	ABCDEFabcdefกขฃคฅฆ
Th_12x16q_g2	P	ABCDEFabcdefกขฃคฅฆ
Th_14x16	M	ABCDEFabcdef กขฃคฅฆ
Th_14x16_g2	M	ABCDEFabcdefกขฃคฅฆ
Th_14x16a_g2	M	ABCDEF abcdef กขฃคฅฆ
Th_14x16o	P	ABCDEFabcdefกขฃคฅฆ
Th_14x16o_g2	P	ABCDEFabcdefกขฃคฅฆ
Th_14x16p_g2	P	ABCDEFabcdefกขฃคฅฆ
Th_15x16	M	ABCDEFabcdef กขฃคฅฆ
Th_15x16_g2	M	ABCDEFabcdefกขฃคฅฆ
Th_15x16a_g2	M	ABCDEFabcdefกขฃคฅฆ
Th_15x16o	P	ABCDEFabcdefกขฃคฅฆ
Th_15x16o_g2	P	ABCDEFabcdefกขฃคฅฆ
Th_15x16p_g2	P	ABCDEFabcdefกขฃคฅฆ
Th_19x23	M	ABCDEFabcdef กขฃคฅฆ
Th_19x23_g2	M	ABCDEFabcdefกขฃคฅฆ
Th_19x23a_g2	M	ABCDEFabcdefกขฃคฅฆ
Th_19x23o	P	ABCDEFabcdefกขฃคฅฆ
Th_19x23o_g2	P	ABCDEFabcdefกขฃคฅฆ
Th_19x23p_g2	P	ABCDEFabcdefกขฃคฅฆ
Th_20x23	M	ABCDEFabcdef กขฃคฅฆ
Th_20x23_g2	M	ABCDEFabcdefกขฃคฅฆ
Th_20x23a_g2	M	ABCDEFabcdefกขฃคฅฆ
Th_20x23o	P	ABCDEFabcdefกขฃคฅฆ
Th_20x23o_g2	P	ABCDEFabcdefกขฃคฅฆ
Th_20x23p_g2	P	ABCDEFabcdefกขฃคฅฆ
Th_18x24	M	ABCDEFabcdefกขฃคฅฆ
Th_18x24o	P	ABCDEFabcdefกขฃคฅฆ

Th_19x30	M	ABCDEFa b c d e f ก ข ฃ ค ฅ ฆ
Th_19x30_g2	M	ABCDEFa b c d e f ก ข ฃ ค ฅ ฆ
Th_19x30a_g2	M	ABCDEFa b c d e f ก ข ฃ ค ฅ ฆ
Th_19x30o	P	ABCDEFabcdefกขฃคฅฆ
Th_19x30o_g2	P	ABCDEFabcdefกขฃคฅฆ
Th_19x30p_g2	P	ABCDEFabcdefกขฃคฅฆ
Th_20x30	M	ABCDEFa b c d e f ก ข ฃ ค ฅ ฆ
Th_20x30_g2	M	ABCDEFa b c d e f ก ข ฃ ค ฅ ฆ
Th_20x30a_g2	M	ABCDEFa b c d e f ก ข ฃ ค ฅ ฆ
Th_20x30o	P	ABCDEFabcdefกขฃคฅฆ
Th_20x30o_g2	P	ABCDEFabcdefกขฃคฅฆ
Th_20x30p_g2	P	ABCDEFabcdefกขฃคฅฆ
Th_24x32	M	ABCDEFabcdef ก ข ฃ ค ฅ ฆ
Th_24x32o	P	ABCDEFabcdefกขฃคฅฆ

The code page is the same for all the fonts in this section.

This is an IconEdit screen-dump of the Th_24x32 mono-spaced font. The numbers above the characters are the character values in hexadecimal notation. Only arrows and the characters defined in the Windows standard are shown.

The image may span several pages:

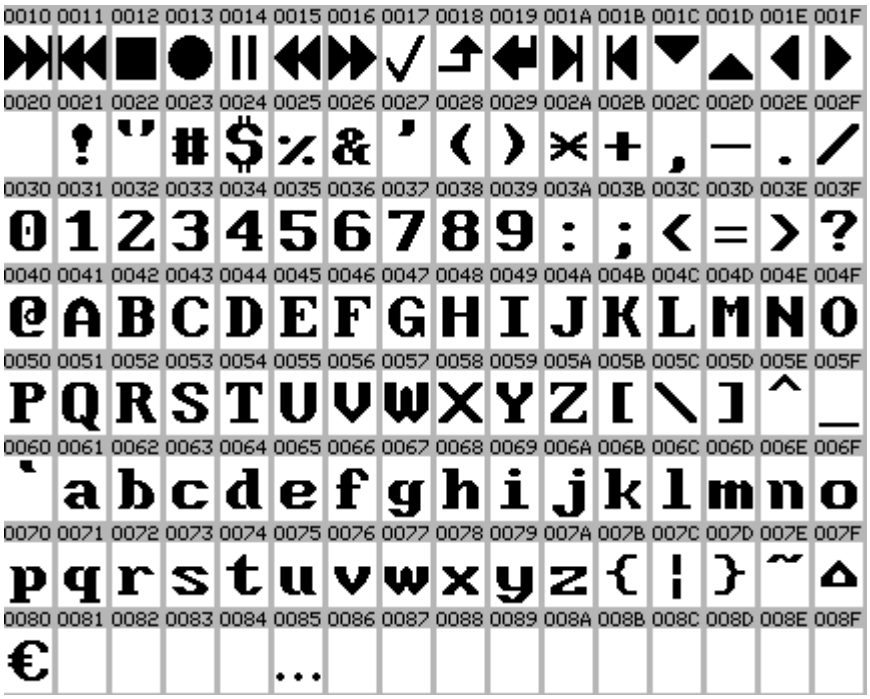

This is an IconEdit screen-dump of the basic language list for the Th_ group of fonts. Languages in white highlight are covered by the fonts. This list includes only the characters normally used in connection with the language, signs and numbers are not checked.

The image may span several pages:

W-1250-CE Central European.

Filename	Type	Font size
CE_8x10	M	ABCDEFabcdefŔÁÂĂÄĹŕáâăäí
CE_8x10o	P	ABCDEFabcdefŔÁÂĂÄĹŕáâăäí
CE_8x14	M	ABCDEFabcdefŔÁÂĂÄĹŕáâăäí
CE_8x14o	P	ABCDEFabcdefŔÁÂĂÄĹŕáâăäí
CE_12x16	M	ABCDEFabcdefŔÁÂĂÄĹŕáâăäí
CE_12x16o	P	ABCDEFabcdefŔÁÂĂÄĹŕáâăäí
CE_12x16a	M	ABCDEFabcdefŔÁÂĂÄĹŕáâăäí
CE_12x16a_g2	M	ABCDEFabcdefÀÁÂÃÄÅàáâãäå
CE_12x16p	P	ABCDEFabcdefŔÁÂĂÄĹŕáâăäí
CE_12x16p_g2	P	ABCDEFabcdefÀÁÂÃÄàáâãäå
CE_12x16b	M	ABCDEFabcdefŔÁÂĂÄĹŕáâăäí
CE_12x16b_g2	M	ABCDEFabcdefÀÁÂÃÄÅàáâãäå
CE_12x16q	P	ABCDEFabcdefŔÁÂĂÄĹŕáâăäí
CE_12x16q_g2	P	ABCDEFabcdefÀÁÂÃÄÅàáâãäå
CE_14x16	M	ABCDEFabcdefŔÁÂĂÄĹŕáâăäí
CE_14x16_g2	M	ABCDEFabcdefÀÁÂÃÄÅàáâãäå
CE_14x16a_g2	M	ABCDEFabcdefÀÁÂÃÄÅàáâãäå
CE_14x16o	P	ABCDEFabcdefŔÁÂĂÄĹŕáâăäí
CE_14x16o_g2	P	ABCDEFabcdefÀÁÂÃÄÅàáâãäå
CE_14x16p_g2	P	ABCDEFabcdefÀÁÂÃÄÅàáâãäå
CE_15x16	M	ABCDEFabcdefŔÁÂĂÄĹŕáâăäí
CE_15x16_g2	M	ABCDEFabcdefÀÁÂÃÄÅàáâãäå
CE_15x16a_g2	M	ABCDEFabcdefÀÁÂÃÄÅàáâãäå
CE_15x16o	P	ABCDEFabcdefŔÁÂĂÄĹŕáâăäí
CE_15x16o_g2	P	ABCDEFabcdefÀÁÂÃÄÅàáâãäå
CE_15x16p_g2	P	ABCDEFabcdefÀÁÂÃÄÅàáâãäå
CE_19x23	M	ABCDEFabcdefŔÁÂĂÄĹŕáâăäí
CE_19x23_g2	M	ABCDEFabcdefÀÁÂÃÄÅàáâãäå
CE_19x23a_g2	M	ABCDEFabcdefÀÁÂÃÄÅàáâãäå
CE_19x23o	P	ABCDEFabcdefŔÁÂĂÄĹŕáâăäí
CE_19x23o_g2	P	ABCDEFabcdefÀÁÂÃÄÅàáâãäå
CE_19x23p_g2	P	ABCDEFabcdefÀÁÂÃÄÅàáâãäå
CE_20x23	M	ABCDEFabcdefŔÁÂĂÄĹŕáâăäí
CE_20x23_g2	M	ABCDEFabcdefÀÁÂÃÄÅàáâãäå
CE_20x23a_g2	M	ABCDEFabcdefÀÁÂÃÄÅàáâãäå
CE_20x23o	P	ABCDEFabcdefŔÁÂĂÄĹŕáâăäí
CE_20x23o_g2	P	ABCDEFabcdefÀÁÂÃÄÅàáâãäå
CE_20x23p_g2	P	ABCDEFabcdefÀÁÂÃÄÅàáâãäå
CE_18x24	M	ABCDEFabcdefŔÁÂĂÄĹŕáâăäí
CE_18x24o	P	ABCDEFabcdefŔÁÂĂÄĹŕáâăäí

CE_19x30	M	ABCDEFa b c d e fŔÁÂĂÄĹŕ á â ă ä ĺ
CE_19x30_g2	M	ABCDEFa b c d e f ÀÁÂÃÄÅà á â ã ä å
CE_19x30a_g2	M	ABCDEFa b c d e f ÀÁÂÃÄÅà á â ã ä å
CE_19x30o	P	ABCDEFabcdefŔÁÂĂÄĹŕáâăäĺ
CE_19x30o_g2	P	ABCDEFabcdefÀÁÂÃÄÅàáâãäå
CE_19x30p_g2	P	ABCDEFabcdefÀÁÂÃÄÅàáâãäå
CE_20x30	M	ABCDEFa b c d e fŔÁÂĂÄĹŕ á â ă ä ĺ
CE_20x30_g2	M	ABCDEFa b c d e f ÀÁÂÃÄÅà á â ã ä å
CE_20x30a_g2	M	ABCDEFa b c d e f ÀÁÂÃÄÅà á â ã ä å
CE_20x30o	P	ABCDEFabcdefŔÁÂĂÄĹŕáâăäĺ
CE_20x30o_g2	P	ABCDEFabcdefÀÁÂÃÄÅàáâãäå
CE_20x30p_g2	P	ABCDEFabcdefÀÁÂÃÄÅàáâãäå
CE_24x32	M	ABCDEFabcdefŔÁÂĂÄĹŕáâăäĺ
CE_24x32o	P	ABCDEFabcdefŔÁÂĂÄĹŕáâăäĺ

The code page is the same for all the fonts in this section.

This is an IconEdit screen-dump of the CE_24x32 mono-spaced font. The numbers above the characters are the character values in hexadecimal notation. Only arrows and the characters defined in the Windows standard are shown.

The image may span several pages:

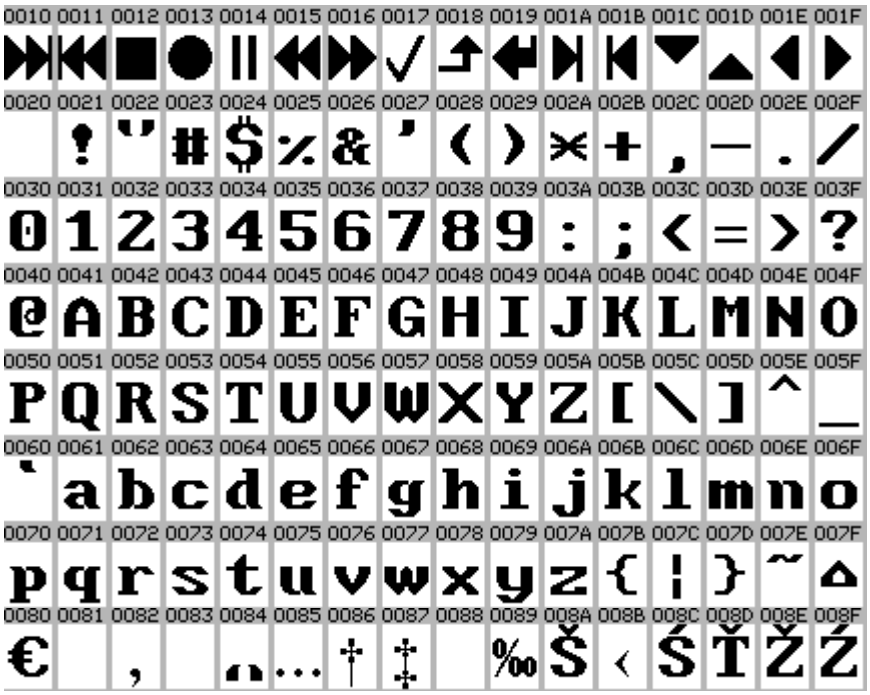

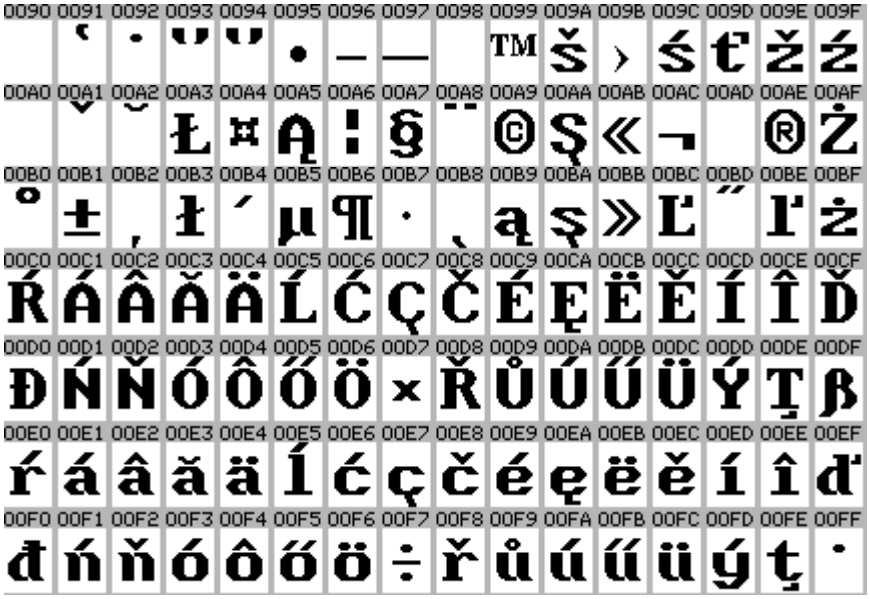

This is an IconEdit screen-dump of the basic language list for the CE_ group of fonts. Languages in white highlight are covered by the fonts. This list includes only the characters normally used in connection with the language, signs and numbers are not checked.

The image may span several pages:

W-1251-Cyr Cyrillic.

Filename	Type	Font size
Cy_8x10	M	ABCDEFabcdefАБВГДЕабвгде
Cy_8x10o	P	ABCDEFabcdefАБВГДЕабвгде
Cy_8x14	M	ABCDEFabcdefАБВГДЕабвгде
Cy_8x14o	P	ABCDEFabcdefАБВГДЕабвгде
Cy_8x16	M	ABCDEFabcdefАБВГДЕабвгде
Cy_8x16a	M	ABCDEFabcdefАБВГДЕабвгде
Cy_12x16	M	ABCDEFabcdefАБВГДЕабвгде
Cy_12x16o	P	ABCDEFabcdefАБВГДЕабвгде
Cy_12x16a	M	ABCDEFabcdefАБВГДЕабвгде
Cy_12x16a_g2	M	ABCDEFabcdefАБВГДЕабвгде
Cy_12x16p	P	ABCDEFabcdefАБВГДЕабвгде
Cy_12x16p_g2	P	ABCDEFabcdefАБВГДЕабвгде
Cy_12x16b	M	ABCDEFabcdefАБВГДЕабвгде
Cy_12x16b_g2	M	ABCDEFabcdefАБВГДЕабвгде
Cy_12x16q	P	ABCDEFabcdefАБВГДЕабвгде
Cy_12x16q_g2	P	ABCDEFabcdefАБВГДЕабвгде
Cy_14x16	M	A B C D E F a b c d e f А Б В Г Д Е а б в г д е
Cy_14x16_g2	M	A B C D E F a b c d e f А Б В Г Д Е а б в г д е
Cy_14x16a_g2	M	A B C D E F a b c d e f А Б В Г Д Е а б в г д е
Cy_14x16o	P	ABCDEFabcdefАБВГДЕабвгде
Cy_14x16o_g2	P	ABCDEFabcdefАБВГДЕабвгде
Cy_14x16p_g2	P	ABCDEFabcdefАБВГДЕабвгде
Cy_15x16	M	A B C D E F a b c d e f А Б В Г Д Е а б в г д е
Cy_15x16_g2	M	A B C D E F a b c d e f А Б В Г Д Е а б в г д е
Cy_15x16a_g2	M	A B C D E F a b c d e f А Б В Г Д Е а б в г д е
Cy_15x16o	P	ABCDEFabcdefАБВГДЕабвгде
Cy_15x16o_g2	P	ABCDEFabcdefАБВГДЕабвгде
Cy_15x16p_g2	P	ABCDEFabcdefАБВГДЕабвгде
Cy_19x23	M	A B C D E F a b c d e f А Б В Г Д Е а б в г д е
Cy_19x23_g2	M	A B C D E F a b c d e f А Б В Г Д Е а б в г д е
Cy_19x23a_g2	M	A B C D E F a b c d e f А Б В Г Д Е а б в г д е
Cy_19x23o	P	ABCDEFabcdefАБВГДЕабвгде
Cy_19x23o_g2	P	ABCDEFabcdefАБВГДЕабвгде
Cy_19x23p_g2	P	ABCDEFabcdefАБВГДЕабвгде
Cy_20x23	M	A B C D E F a b c d e f А Б В Г Д Е а б в г д е
Cy_20x23_g2	M	A B C D E F a b c d e f А Б В Г Д Е а б в г д е
Cy_20x23a_g2	M	A B C D E F a b c d e f А Б В Г Д Е а б в г д е
Cy_20x23o	P	ABCDEFabcdefАБВГДЕабвгде
Cy_20x23o_g2	P	ABCDEFabcdefАБВГДЕабвгде
Cy_20x23p_g2	P	ABCDEFabcdefАБВГДЕабвгде
Cy_18x24	M	ABCDEFabcdefАБВГДЕабвгде

Cy_18x24o	P	ABCDEFabcdefАБВГДЕабвгде
Cy_19x30	M	ABCDEFa b c d e fАБВГДЕа б в г д е
Cy_19x30_g2	M	ABCDEFa b c d e f АБВГДЕа б в г д е
Cy_19x30a_g2	M	ABCDEFa b c d e f АБВГДЕа б в г д е
Cy_19x30o	P	ABCDEFabcdefАБВГДЕабвгде
Cy_19x30o_g2	P	ABCDEFabcdefАБВГДЕабвгде
Cy_19x30p_g2	P	ABCDEFabcdefАБВГДЕабвгде
Cy_20x30	M	ABCDEFa b c d e f АБВГДЕа б в г д е
Cy_20x30_g2	M	ABCDEFa b c d e f АБВГДЕа б в г д е
Cy_20x30a_g2	M	ABCDEFa b c d e f АБВГДЕа б в г д е
Cy_20x30o	P	ABCDEFabcdefАБВГДЕабвгде
Cy_20x30o_g2	P	ABCDEFabcdefАБВГДЕабвгде
Cy_20x30p_g2	P	ABCDEFabcdefАБВГДЕабвгде
Cy_24x32	M	ABCDEFabcdef АБВГДЕаб вгде
Cy_24x32o	P	ABCDEFabcdefАБВГДЕабвгде

The code page is the same for all the fonts in this section.

This is an IconEdit screen-dump of the Cy_24x32 mono-spaced font. The numbers above the characters are the character values in hexadecimal notation. Only arrows and the characters defined in the Windows standard are shown.

The image may span several pages:

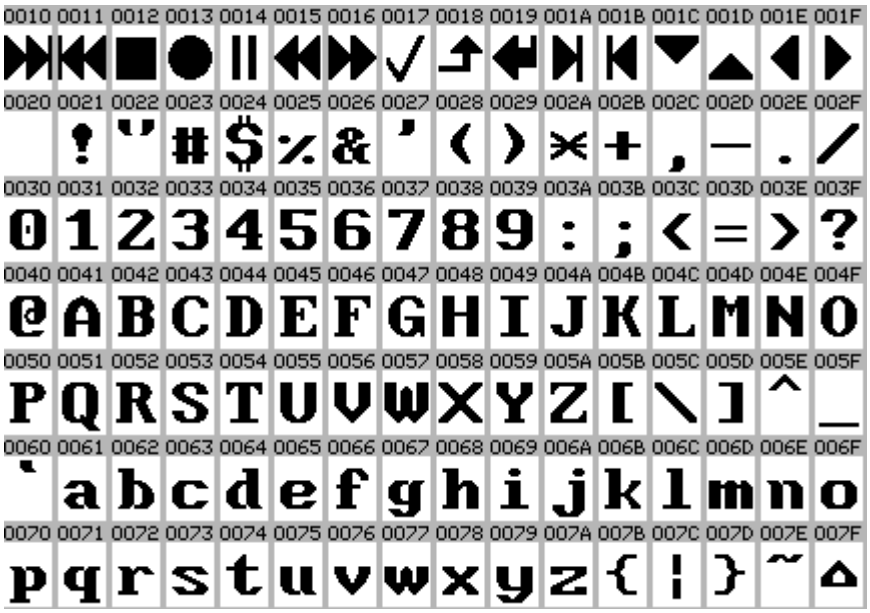

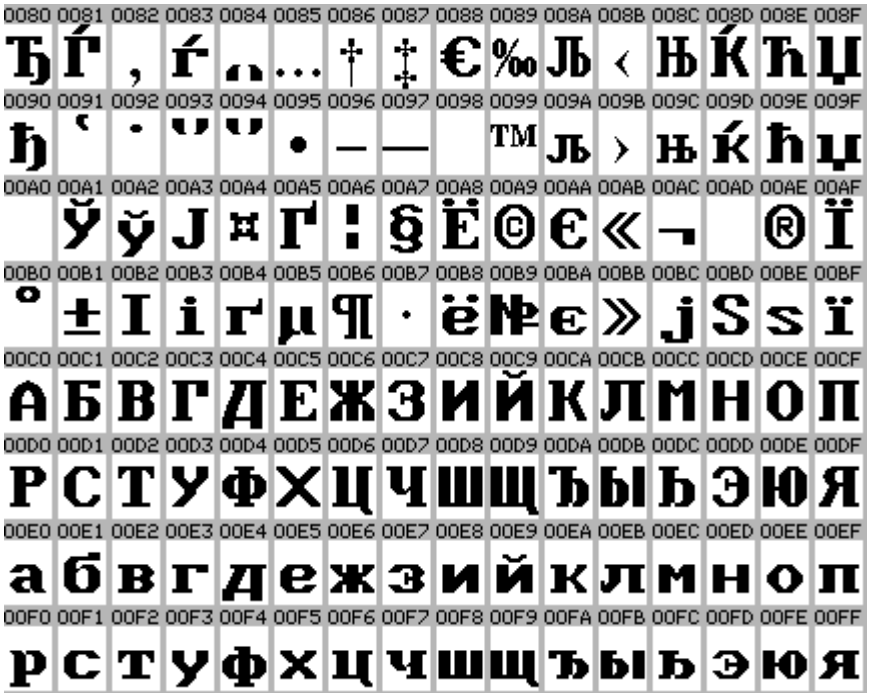

This is an IconEdit screen-dump of the basic language list for the Cy_ group of fonts. Languages in white highlight are covered by the fonts. This list includes only the characters normally used in connection with the language, signs and numbers are not checked.

The image may span several pages:

W-1252-WE Western European.

Filename	Type	Font size
WE_8x10	M	ABCDEFabcdefÀÁÂÃÄÅàáâãäå
WE_8x10o	P	ABCDEFabcdefÀÁÂÃÄÅàáâãäå
WE_8x14	M	ABCDEFabcdefÀÁÂÃÄÅàáâãäå
WE_8x14o	P	ABCDEFabcdefÀÁÂÃÄÅàáâãäå
WE_12x16	M	ABCDEFabcdefÀÁÂÃÄÅàáâãäå
WE_12x16o	P	ABCDEFabcdefÀÁÂÃÄÅàáâãäå
WE_12x16a	M	ABCDEFabcdefÀÁÂÃÄÅàáâãäå
WE_12x16a_g2	M	ABCDEFabcdefÀÁÂÃÄÅàáâãäå
WE_12x16p	P	ABCDEFabcdefÀÁÂÃÄÅàáâãäå
WE_12x16p_g2	P	ABCDEFabcdefÀÁÂÃÄàáâãäå
WE_12x16b	M	ABCDEFabcdefÀÁÂÃÄÅàáâãäå
WE_12x16b_g2	M	ABCDEFabcdefÀÁÂÃÄÅàáâãäå
WE_12x16q	P	ABCDEFabcdefÀÁÂÃÄÅàáâãäå
WE_12x16q_g2	P	ABCDEFabcdefÀÁÂÃÄÅàáâãäå
WE_14x16	M	ABCDEFabcdefÀÁÂÃÄÅàáâãäå
WE_14x16_g2	M	ABCDEFabcdefÀÁÂÃÄÅàáâãäå
WE_14x16a_g2	M	ABCDEFabcdefÀÁÂÃÄÅàáâãäå
WE_14x16o	P	ABCDEFabcdefÀÁÂÃÄÅàáâãäå
WE_14x16o_g2	P	ABCDEFabcdefÀÁÂÃÄÅàáâãäå
WE_14x16p_g2	P	ABCDEFabcdefÀÁÂÃÄÅàáâãäå
WE_15x16	M	ABCDEFabcdefÀÁÂÃÄÅàáâãäå
WE_15x16_g2	M	ABCDEFabcdefÀÁÂÃÄÅàáâãäå
WE_15x16a_g2	M	ABCDEFabcdefÀÁÂÃÄÅàáâãäå
WE_15x16o	P	ABCDEFabcdefÀÁÂÃÄÅàáâãäå
WE_15x16o_g2	P	ABCDEFabcdefÀÁÂÃÄÅàáâãäå
WE_15x16p_g2	P	ABCDEFabcdefÀÁÂÃÄÅàáâãäå
WE_19x23	M	ABCDEFabcdefÀÁÂÃÄÅàáâãäå
WE_19x23_g2	M	ABCDEFabcdefÀÁÂÃÄÅàáâãäå
WE_19x23a_g2	M	ABCDEFabcdefÀÁÂÃÄÅàáâãäå
WE_19x23o	P	ABCDEFabcdefÀÁÂÃÄÅàáâãäå
WE_19x23o_g2	P	ABCDEFabcdefÀÁÂÃÄÅàáâãäå
WE_19x23p_g2	P	ABCDEFabcdefÀÁÂÃÄÅàáâãäå
WE_20x23	M	ABCDEFabcdefÀÁÂÃÄÅàáâãäå
WE_20x23_g2	M	ABCDEFabcdefÀÁÂÃÄÅàáâãäå
WE_20x23a_g2	M	ABCDEFabcdefÀÁÂÃÄÅàáâãäå
WE_20x23o	P	ABCDEFabcdefÀÁÂÃÄÅàáâãäå
WE_20x23o_g2	P	ABCDEFabcdefÀÁÂÃÄÅàáâãäå
WE_20x23p_g2	P	ABCDEFabcdefÀÁÂÃÄÅàáâãäå
WE_18x24	M	ABCDEFabcdefÀÁÂÃÄÅàáâãäå
WE_18x24o	P	ABCDEFabcdefÀÁÂÃÄÅàáâãäå

WE_19x30	M	ABCDEFa b c d e f ÀÁÂÃÄÅà á â ã ä å
WE_19x30_g2	M	ABCDEFa b c d e f ÀÁÂÃÄÅà á â ã ä å
WE_19x30a_g2	M	ABCDEFa b c d e f ÀÁÂÃÄÅà á â ã ä å
WE_19x30o	P	ABCDEFabcdef ÀÁÂÃÄÅàáâãäå
WE_19x30o_g2	P	ABCDEFabcdef ÀÁÂÃÄÅàáâãäå
WE_19x30p_g2	P	ABCDEFabcdef ÀÁÂÃÄÅàáâãäå
WE_20x30	M	ABCDEFa b c d e f ÀÁÂÃÄÅà á â ã ä å
WE_20x30_g2	M	ABCDEFa b c d e f ÀÁÂÃÄÅà á â ã ä å
WE_20x30a_g2	M	ABCDEFa b c d e f ÀÁÂÃÄÅà á â ã ä å
WE_20x30o	P	ABCDEFabcdef ÀÁÂÃÄÅàáâãäå
WE_20x30o_g2	P	ABCDEFabcdef ÀÁÂÃÄÅàáâãäå
WE_20x30p_g2	P	ABCDEFabcdef ÀÁÂÃÄÅàáâãäå
WE_24x32	M	ABCDEFabcdef ÀÁÂÃÄÅà á â ã ä å
WE_24x32o	P	ABCDEFabcdef ÀÁÂÃÄÅà á â ã ä å

The code page is the same for all the fonts in this section.

This is an IconEdit screen-dump of the WE_24x32 mono-spaced font. The numbers above the characters are the character values in hexadecimal notation. Only arrows and the characters defined in the Windows standard are shown.

The image may span several pages:

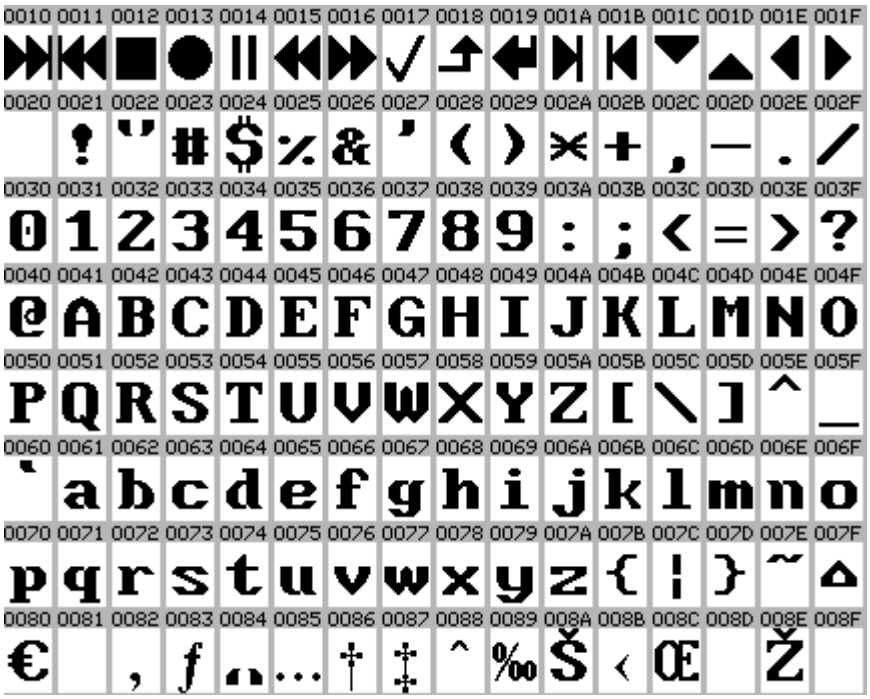

This is an IconEdit screen-dump of the basic language list for the WE_ group of fonts. Languages in white highlight are covered by the fonts. This list includes only the characters normally used in connection with the language, signs and numbers are not checked.

The image may span several pages:

W_1253-Gre Greek.

Filename	Type	Font size
Gr_8x10	M	ABCDEFabcdefΑΒΓΔΕΖαβγδεζ
Gr_8x10o	P	ABCDEFabcdefΑΒΓΔΕΖαβγδεζ
Gr_8x14	M	ABCDEFabcdefΑΒΓΔΕΖαβγδεζ
Gr_8x14o	P	ABCDEFabcdefΑΒΓΔΕΖαβγδεζ
Gr_12x16	M	ABCDEFabcdefΑΒΓΔΕΖαβγδεζ
Gr_12x16o	P	ABCDEFabcdefΑΒΓΔΕΖαβγδεζ
Gr_12x16a	M	A B C D E F a b c d e f Α Β Γ Δ Ε Ζ α β γ δ ε ζ
Gr_12x16a_g2	M	A B C D E F a b c d e f Α Β Γ Δ Ε Ζ α β γ δ ε ζ
Gr_12x16p	P	ABCDEFabcdefΑΒΓΔΕΖαβγδεζ
Gr_12x16p_g2	P	ABCDEFabcdefΑΒΓΔΕΖαβγδεζ
Gr_12x16b	M	A B C D E F a b c d e f Α Β Γ Δ Ε Ζ α β γ δ ε ζ
Gr_12x16b_g2	M	A B C D E F a b c d e f Α Β Γ Δ Ε Ζ α β γ δ ε ζ
Gr_12x16q	P	ABCDEFabcdefΑΒΓΔΕΖαβγδεζ
Gr_12x16q_g2	P	ABCDEFabcdefΑΒΓΔΕΖαβγδεζ
Gr_14x16	M	A B C D E F a b c d e f Α Β Γ Δ Ε Ζα β γ δ ε ζ
Gr_14x16_g2	M	A B C D E F a b c d e f Α Β Γ Δ Ε Ζα β γ δ ε ζ
Gr_14x16a_g2	M	A B C D E F a b c d e f Α Β Γ Δ Ε Ζ α β γ δ ε ζ
Gr_14x16o	P	ABCDEFabcdefΑΒΓΔΕΖαβγδεζ
Gr_14x16o_g2	P	ABCDEFabcdefΑΒΓΔΕΖαβγδεζ
Gr_14x16p_g2	P	ABCDEFabcdefΑΒΓΔΕΖαβγδεζ
Gr_15x16	M	A B C D E F a b c d e f Α Β Γ Δ Ε Ζα β γ δ ε ζ
Gr_15x16_g2	M	A B C D E F a b c d e f Α Β Γ Δ Ε Ζ α β γ δ ε ζ
Gr_15x16a_g2	M	A B C D E F a b c d e f Α Β Γ Δ Ε Ζα β γ δ ε ζ
Gr_15x16o	P	ABCDEFabcdefΑΒΓΔΕΖαβγδεζ
Gr_15x16o_g2	P	ABCDEFabcdefΑΒΓΔΕΖαβγδεζ
Gr_15x16p_g2	P	ABCDEFabcdefΑΒΓΔΕΖαβγδεζ
Gr_19x23	M	A B C D E F a b c d e f Α Β Γ Δ Ε Ζ α β γ δ ε ζ
Gr_19x23_g2	M	A B C D E F a b c d e f Α Β Γ Δ Ε Ζ α β γ δ ε ζ
Gr_19x23a_g2	M	A B C D E F a b c d e f Α Β Γ Δ Ε Ζ α β γ δ ε ζ
Gr_19x23o	P	ABCDEFabcdefΑΒΓΔΕΖαβγδεζ
Gr_19x23o_g2	P	ABCDEFabcdefΑΒΓΔΕΖαβγδεζ
Gr_19x23p_g2	P	ABCDEFabcdefΑΒΓΔΕΖαβγδεζ
Gr_20x23	M	A B C D E F a b c d e f Α Β Γ Δ Ε Ζ α β γ δ ε ζ
Gr_20x23_g2	M	A B C D E F a b c d e f Α Β Γ Δ Ε Ζ α β γ δ ε ζ
Gr_20x23a_g2	M	A B C D E F a b c d e f Α Β Γ Δ Ε Ζ α β γ δ ε ζ
Gr_20x23o	P	ABCDEFabcdefΑΒΓΔΕΖαβγδεζ
Gr_20x23o_g2	P	ABCDEFabcdefΑΒΓΔΕΖαβγδεζ
Gr_20x23p_g2	P	ABCDEFabcdefΑΒΓΔΕΖαβγδεζ
Gr_18x24	M	ABCDEFabcdefΑΒΓΔΕΖαβγδεζ
Gr_18x24o	P	ABCDEFabcdefΑΒΓΔΕΖαβγδεζ

Gr_19x30	M	ABCDEFa b c d e fABΓΔEZα β γ δ ε ζ
Gr_19x30_g2	M	ABCDEFa b c d e f ABΓΔEZα β γ δ ε ζ
Gr_19x30a_g2	M	ABCDEFa b c d e f ABΓ ΔE Zα β γ δ ε ζ
Gr_19x30o	P	ABCDEFabcdef ABΓΔEZαβγδεζ
Gr_19x30o_g2	P	ABCDEFabcdef ABΓΔEZαβγδεζ
Gr_19x30p_g2	P	ABCDEFabcdefABΓΔEZαβγδεζ
Gr_20x30	M	ABCDEFa b c d e f ABΓΔEZα β γ δ ε ζ
Gr_20x30_g2	M	ABCDEFa b c d e f ABΓΔEZα β γ δ ε ζ
Gr_20x30a_g2	M	ABCDEFa b c d e f ABΓ ΔE Zα β γ δ ε ζ
Gr_20x30o	P	ABCDEFabcdef ABΓΔEZαβγδεζ
Gr_20x30o_g2	P	ABCDEFabcdef ABΓΔEZαβγδεζ
Gr_20x30p_g2	P	ABCDEFabcdefABΓΔEZαβγδεζ
Gr_24x32	M	ABCDEFabcdef ABΓΔEZαβγδεζ
Gr_24x32o	P	ABCDEFabcdefABΓΔEZαβγδεζ

The code page is the same for all the fonts in this section.

This is an IconEdit screen-dump of the Gr_24x32 mono-spaced font. The numbers above the characters are the character values in hexadecimal notation. Only arrows and the characters defined in the Windows standard are shown.

The image may span several pages:

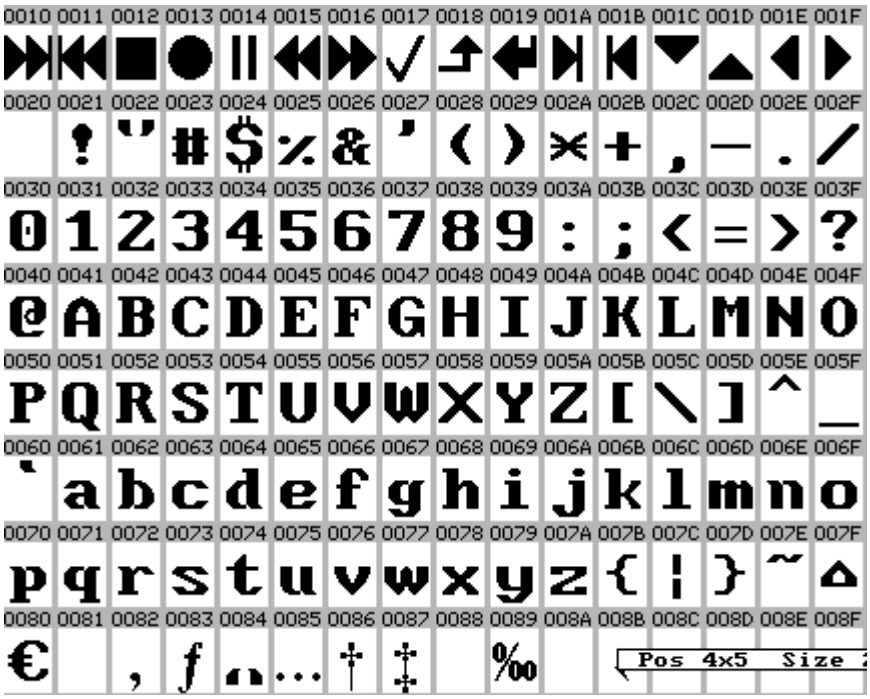

This is an IconEdit screen-dump of the basic language list for the Gr_ group of fonts. Languages in white highlight are covered by the fonts. This list includes only the characters normally used in connection with the language, signs and numbers are not checked.

The image may span several pages:

W-1254-Tur Turkish.

Filename	Type	Font size
Tu_8x10	M	ABCDEFabcdefÀÁÂÃÄÅàáâãäå
Tu_8x10o	P	ABCDEFabcdefÀÁÂÃÄÅàáâãäå
Tu_8x14	M	ABCDEFabcdefÀÁÂÃÄÅàáâãäå
Tu_8x14o	P	ABCDEFabcdefÀÁÂÃÄÅàáâãäå
Tu_12x16	M	ABCDEFabcdefÀÁÂÃÄÅàáâãäå
Tu_12x16o	P	ABCDEFabcdefÀÁÂÃÄÅàáâãäå
Tu_12x16a	M	ABCDEFabcdefÀÁÂÃÄÅàáâãäå
Tu_12x16a_g2	M	ABCDEFabcdefÀÁÂÃÄÅàáâãäå
Tu_12x16p	P	ABCDEFabcdefÀÁÂÃÄÅàáâãäå
Tu_12x16p_g2	P	ABCDEFabcdefÀÁÂÃÄàáâãäå
Tu_12x16b	M	ABCDEFabcdefÀÁÂÃÄÅàáâãäå
Tu_12x16b_g2	M	ABCDEFabcdefÀÁÂÃÄÅàáâãäå
Tu_12x16q	P	ABCDEFabcdefÀÁÂÃÄÅàáâãäå
Tu_12x16q_g2	P	ABCDEFabcdefÀÁÂÃÄÅàáâãäå
Tu_14x16	M	A B C D E F a b c d e f À Á Â Ã Ä Åà á â ã ä å
Tu_14x16_g2	M	A B C D E F a b c d e f À Á Â Ã Ä Åà á â ã ä å
Tu_14x16a_g2	M	A B C D E F a b c d e f À Á Â Ã Ä Å à á â ã ä å
Tu_14x16o	P	ABCDEFabcdefÀÁÂÃÄÅàáâãäå
Tu_14x16o_g2	P	ABCDEFabcdefÀÁÂÃÄÅàáâãäå
Tu_14x16p_g2	P	ABCDEFabcdefÀÁÂÃÄÅàáâãäå
Tu_15x16	M	A B C D E F a b c d e f À Á Â Ã Ä Åà á â ã ä å
Tu_15x16_g2	M	A B C D E Fa b c d e fÀ Á Â Ã Ä Åà á â ã ä å
Tu_15x16a_g2	M	A B C D E Fa b c d e fÀ Á Â Ã Ä Åà á â ã ä å
Tu_15x16o	P	ABCDEFabcdefÀÁÂÃÄÅàáâãäå
Tu_15x16o_g2	P	ABCDEFabcdefÀÁÂÃÄÅàáâãäå
Tu_15x16p_g2	P	ABCDEFabcdefÀÁÂÃÄÅàáâãäå
Tu_19x23	M	A B C D E Fa b c d e f À Á Â Ã Ä Åà á â ã ä å
Tu_19x23_g2	M	A B C D E Fa b c d e f À Á Â Ã Ä Åà á â ã ä å
Tu_19x23a_g2	M	A B C D E Fa b c d e f À Á Â Ã Ä Åà á â ã ä å
Tu_19x23o	P	ABCDEFabcdefÀÁÂÃÄÅàáâãäå
Tu_19x23o_g2	P	ABCDEFabcdefÀÁÂÃÄÅàáâãäå
Tu_19x23p_g2	P	ABCDEFabcdefÀÁÂÃÄÅàáâãäå
Tu_20x23	M	A B C D E Fa b c d e f À Á Â Ã Ä Åà á â ã ä å
Tu_20x23_g2	M	A B C D E Fa b c d e f À Á Â Ã Ä Åà á â ã ä å
Tu_20x23a_g2	M	A B C D E Fa b c d e f À Á Â Ã Ä Åà á â ã ä å
Tu_20x23o	P	ABCDEFabcdefÀÁÂÃÄÅàáâãäå
Tu_20x23o_g2	P	ABCDEFabcdefÀÁÂÃÄÅàáâãäå
Tu_20x23p_g2	P	ABCDEFabcdefÀÁÂÃÄÅàáâãäå
Tu_18x24	M	ABCDEFabcdefÀÁÂÃÄÅàáâãäå
Tu_18x24o	P	ABCDEFabcdefÀÁÂÃÄÅàáâãäå

Tu_19x30	M	ABCDEFa b c d e fÀÁÂÃÄÅà á â ã ä å
Tu_19x30_g2	M	ABCDEFa b c d e f ÀÁÂÃÄÅà á â ã ä å
Tu_19x30a_g2	M	ABCDEFa b c d e f ÀÁÂÃÄÅà á â ã ä å
Tu_19x30o	P	ABCDEFabcdefÀÁÂÃÄÅàáâãäå
Tu_19x30o_g2	P	ABCDEFabcdefÀÁÂÃÄÅàáâãäå
Tu_19x30p_g2	P	ABCDEFabcdefÀÁÂÃÄÅàáâãäå
Tu_20x30	M	ABCDEFa b c d e f ÀÁÂÃÄÅà á â ã ä å
Tu_20x30_g2	M	ABCDEFa b c d e f ÀÁÂÃÄÅà á â ã ä å
Tu_20x30a_g2	M	ABCDEFa b c d e f ÀÁÂÃÄÅà á â ã ä å
Tu_20x30o	P	ABCDEFabcdefÀÁÂÃÄÅàáâãäå
Tu_20x30o_g2	P	ABCDEFabcdefÀÁÂÃÄÅàáâãäå
Tu_20x30p_g2	P	ABCDEFabcdefÀÁÂÃÄÅàáâãäå
Tu_24x32	M	ABCDEFabcdef ÀÁÂÃÄÅà á â ã ä å
Tu_24x32o	P	ABCDEFabcdefÀÁÂÃÄÅàáâãäå

The code page is the same for all the fonts in this section.

This is an IconEdit screen-dump of the Tu_24x32 mono-spaced font. The numbers above the characters are the character values in hexadecimal notation. Only arrows and the characters defined in the Windows standard are shown.

The image may span several pages:

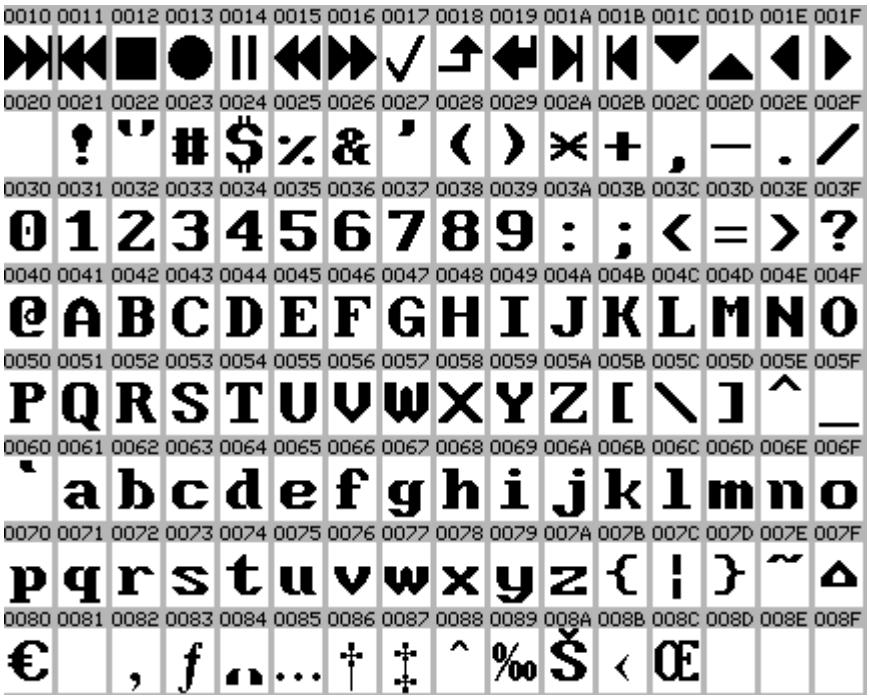

This is an IconEdit screen-dump of the basic language list for the Tu_ group of fonts. Languages in white highlight are covered by the fonts. This list includes only the characters normally used in connection with the language, signs and numbers are not checked.

The image may span several pages:

W-1255-Heb Hebrew.

Filename	Type	Font size
He_8x10	M	ABCDEFabcdefוהדגבא
He_8x10o	P	ABCDEFabcdefוהדגבא
He_8x14	M	ABCDEFabcdefוהדגבא
He_8x14o	P	ABCDEFabcdefוהדגבא
He_12x16	M	ABCDEFabcdef והדגבא
He_12x16o	P	ABCDEFabcdefוהדגבא
He_12x16a	M	ABCDEFabcdef והדגבא
He_12x16a_g2	M	ABCDEFabcdef והדגבא
He_12x16p	P	ABCDEFabcdefוהדגבא
He_12x16p_g2	P	ABCDEFabcdefוהדגבא
He_12x16b	M	ABCDEFabcdef והדגבא
He_12x16b_g2	M	ABCDEFabcdef והדגבא
He_12x16q	P	ABCDEFabcdefוהדגבא
He_12x16q_g2	P	ABCDEFabcdefוהדגבא
He_14x16	M	A B C D E F a b c d e f ו ה ד ג ב א
He_14x16_g2	M	A B C D E F a b c d e f ו ה ד ג ב א
He_14x16a_g2	M	A B C D E F a b c d e f ו ה ד ג ב א
He_14x16o	P	ABCDEFabcdefוהדגבא
He_14x16o_g2	P	ABCDEFabcdefוהדגבא
He_14x16p_g2	P	ABCDEFabcdefוהדגבא
He_15x16	M	A B C D E F a b c d e f ו ה ד ג ב א
He_15x16_g2	M	A B C D E F a b c d e f ו ה ד ג ב א
He_15x16a_g2	M	A B C D E F a b c d e f ו ה ד ג ב א
He_15x16o	P	ABCDEFabcdefוהדגבא
He_15x16o_g2	P	ABCDEFabcdefוהדגבא
He_15x16p_g2	P	ABCDEFabcdefוהדגבא
He_19x23	M	A B C D E F a b c d e f ו ה ד ג ב א
He_19x23_g2	M	A B C D E F a b c d e f ו ה ד ג ב א
He_19x23a_g2	M	A B C D E F a b c d e f ו ה ד ג ב א
He_19x23o	P	ABCDEFabcdefוהדגבא
He_19x23o_g2	P	ABCDEFabcdefוהדגבא
He_19x23p_g2	P	ABCDEFabcdefוהדגבא
He_20x23	M	A B C D E F a b c d e f ו ה ד ג ב א
He_20x23_g2	M	A B C D E F a b c d e f ו ה ד ג ב א
He_20x23a_g2	M	A B C D E F a b c d e f ו ה ד ג ב א
He_20x23o	P	ABCDEF abcdefוהדגבא
He_20x23o_g2	P	ABCDEFabcdefוהדגבא
He_20x23p_g2	P	ABCDEFabcdefוהדגבא
He_18x24	M	ABCDEFabcdef ו ה ד ג ב א
He_18x24o	P	ABCDEFabcdefוהדגבא

He_19x30	M	ABCDEFa b c d e fאבגדהו
He_19x30_g2	M	ABCDEFa b c d e fאבגדהו
He_19x30a_g2	M	ABCDEFa b c d e fאבגדהו
He_19x30o	P	ABCDEFabcdefאבגדהו
He_19x30o_g2	P	ABCDEFabcdefאבגדהו
He_19x30p_g2	P	ABCDEFabcdefאבגדהו
He_20x30	M	ABCDEFa b c d e fאבגדהו
He_20x30_g2	M	ABCDEFa b c d e fאבגדהו
He_20x30a_g2	M	ABCDEFa b c d e fאבגדהו
He_20x30o	P	ABCDEFabcdefאבגדהו
He_20x30o_g2	P	ABCDEFabcdefאבגדהו
He_20x30p_g2	P	ABCDEFabcdefאבגדהו
He_24x32	M	ABCDEFabcdef אבגדהו
He_24x32o	P	ABCDEFabcdefאבגדהד

The code page is the same for all the fonts in this section.

This is an IconEdit screen-dump of the He_24x32 mono-spaced font. The numbers above the characters are the character values in hexadecimal notation. Only arrows and the characters defined in the Windows standard are shown.

The image may span several pages:

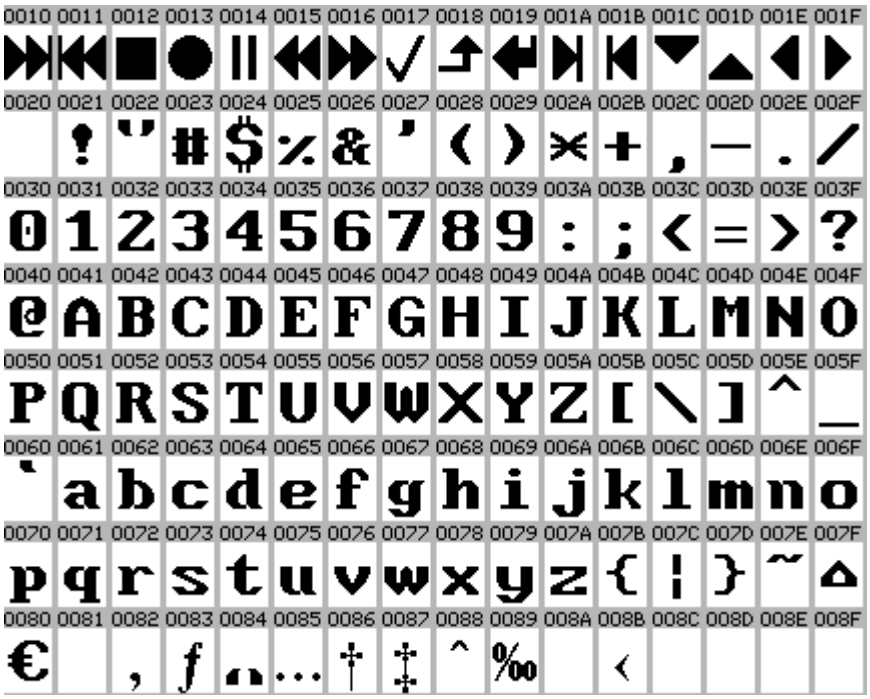

This is an IconEdit screen-dump of the basic language list for the He_ group of fonts. Languages in white highlight are covered by the fonts. This list includes only the characters normally used in connection with the language, signs and numbers are not checked.

The image may span several pages:

W-1256-Arb Arabic.

Filename	Type	Font size
Ab_8x10	M	ABCDEFabcdefؤإئاة
Ab_8x10o	P	ABCDEFabcdefؤإئاة
Ab_8x14	M	ABCDEFabcdefؤإئاة
Ab_8x14o	P	ABCDEFabcdefؤإئاة
Ab_12x16	M	ABCDEFabcdefؤإئاة
Ab_12x16o	P	ABCDEFabcdefؤإئاة
Ab_12x16a	M	ABCDEFabcdefؤإئاة
Ab_12x16a_g2	M	ABCDEFabcdefؤإئاة
Ab_12x16p	P	ABCDEFabcdefؤإئاة
Ab_12x16p_g2	P	ABCDEFabcdefؤإئاة
Ab_12x16b	M	ABCDEFabcdefؤإئاة
Ab_12x16b_g2	M	ABCDEFabcdefؤإئاة
Ab_12x16q	P	ABCDEFabcdefؤإئاة
Ab_12x16q_g2	P	ABCDEFabcdefؤإئاة
Ab_14x16	M	ABCDEFabcdefؤإئاة
Ab_14x16_g2	M	ABCDEFabcdefؤإئاة
Ab_14x16a_g2	M	ABCDEFabcdefؤإئاة
Ab_14x16o	P	ABCDEFabcdefؤإئاة
Ab_14x16o_g2	P	ABCDEFabcdefؤإئاة
Ab_14x16p_g2	P	ABCDEFabcdefؤإئاة
Ab_15x16	M	ABCDEFabcdefؤإئاة
Ab_15x16_g2	M	ABCDEFabcdefؤإئاة
Ab_15x16a_g2	M	ABCDEFabcdefؤإئاة
Ab_15x16o	P	ABCDEFabcdefؤإئاة
Ab_15x16o_g2	P	ABCDEFabcdefؤإئاة
Ab_15x16p_g2	P	ABCDEFabcdefؤإئاة
Ab_19x23	M	ABCDEFabcdefؤإئاة
Ab_19x23_g2	M	ABCDEFabcdefؤإئاة
Ab_19x23a_g2	M	ABCDEFabcdefؤإئاة
Ab_19x23o	P	ABCDEFabcdefؤإئاة
Ab_19x23o_g2	P	ABCDEFabcdefؤإئاة
Ab_19x23p_g2	P	ABCDEFabcdefؤإئاة
Ab_20x23	M	ABCDEFabcdefؤإئاة
Ab_20x23_g2	M	ABCDEFabcdefؤإئاة
Ab_20x23a_g2	M	ABCDEFabcdefؤإئاة
Ab_20x23o	P	ABCDEFabcdefؤإئاة
Ab_20x23o_g2	P	ABCDEFabcdefؤإئاة
Ab_20x23p_g2	P	ABCDEFabcdefؤإئاة
Ab_18x24	M	ABCDEFabcdefؤإئاة
Ab_18x24o	P	ABCDEFabcdefؤإئاة

Ab_19x30	M	ABCDEFa b c d e f ؤ إ ئ ا ب ة
Ab_19x30_g2	M	ABCDEFa b c d e f ؤ إ ئ ا ب ة
Ab_19x30a_g2	M	ABCDEFa b c d e f ؤ إ ئ ا ب ة
Ab_19x30o	P	ABCDEFabcdef ؤإئاب ة
Ab_19x30o_g2	P	ABCDEFabcdef ؤإئاب ة
Ab_19x30p_g2	P	ABCDEFabcdef ؤإئاب ة
Ab_20x30	M	ABCDEFa b c d e f ؤ إ ئ ا ب ة
Ab_20x30_g2	M	ABCDEFa b c d e f ؤ إ ئ ا ب ة
Ab_20x30a_g2	M	ABCDEFa b c d e f ؤ إ ئ ا ب ة
Ab_20x30o	P	ABCDEFabcdef ؤإئاب ة
Ab_20x30o_g2	P	ABCDEFabcdef ؤإئاب ة
Ab_20x30p_g2	P	ABCDEFabcdef ؤإئاب ة
Ab_24x32	M	ABCDEFabcdef ؤ إ ئ ا ب ة
Ab_24x32o	P	ABCDEFabcdef ؤإئابةتثج

The code page is the same for all the fonts in this section.

This is an IconEdit screen-dump of the Ab_24x32 mono-spaced font. The numbers above the characters are the character values in hexadecimal notation. Only arrows and the characters defined in the Windows standard are shown.

The image may span several pages:

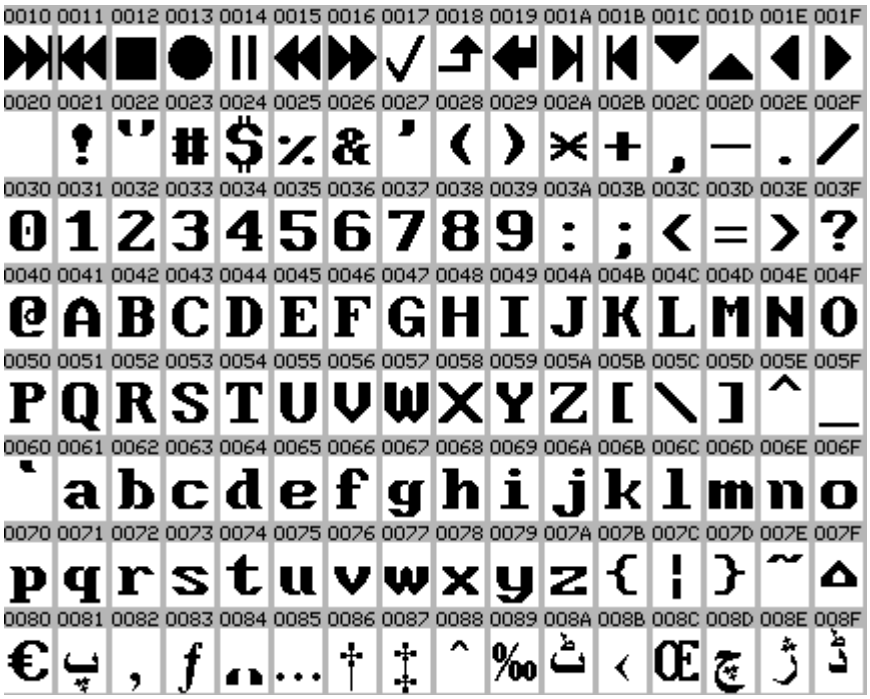

This is an IconEdit screen-dump of the basic language list for the Ab_ group of fonts. Languages in white highlight are covered by the fonts. This list includes only the characters normally used in connection with the language, signs and numbers are not checked.

The image may span several pages:

W-1257-Bal Baltic.

Filename	Type	Font size
Ba_8x10	M	ABCDEFabcdefĄĮĀĆÄÅąįāćäå
Ba_8x10o	P	ABCDEFabcdefĄĮĀĆÄÅąįāćäå
Ba_8x14	M	ABCDEFabcdefĄĮĀĆÄÅąįāćäå
Ba_8x14o	P	ABCDEFabcdefĄĮĀĆÄÅąįāćäå
Ba_12x16	M	ABCDEFabcdefĄĮĀĆÄÅąįāćäå
Ba_12x16o	P	ABCDEFabcdefĄĮĀĆÄÅąįāćäå
Ba_12x16a	M	ABCDEFabcdefĄĮĀĆÄÅąįāćäå
Ba_12x16a_g2	M	ABCDEFabcdefÀÁÂÃÄÅàáâãäå
Ba_12x16p	P	ABCDEFabcdefĄĮĀĆÄÅąįāćäå
Ba_12x16p_g2	P	ABCDEFabcdefÀÁÂÃÄàáâãäå
Ba_12x16b	M	ABCDEFabcdefĄĮĀĆÄÅąįāćäå
Ba_12x16b_g2	M	ABCDEFabcdefÀÁÂÃÄÅàáâãäå
Ba_12x16q	P	ABCDEFabcdefĄĮĀĆÄÅąįāćäå
Ba_12x16q_g2	P	ABCDEFabcdefÀÁÂÃÄÅàáâãäå
Ba_14x16	M	A B C D E F a b c d e f Ą Į Ā Ć Ä Å ą į ā ć ä å
Ba_14x16_g2	M	A B C D E F a b c d e f À Á Â Ã Ä Å à á â ã ä å
Ba_14x16a_g2	M	A B C D E F a b c d e f À Á Â Ã Ä Å à á â ã ä å
Ba_14x16o	P	ABCDEFabcdefĄĮĀĆÄÅąįāćäå
Ba_14x16o_g2	P	ABCDEFabcdefÀÁÂÃÄÅàáâãäå
Ba_14x16p_g2	P	ABCDEFabcdefÀÁÂÃÄÅàáâãäå
Ba_15x16	M	A B C D E F a b c d e f Ą Į Ā Ć Ä Å ą į ā ć ä å
Ba_15x16_g2	M	A B C D E F a b c d e f À Á Â Ã Ä Å à á â ã ä å
Ba_15x16a_g2	M	A B C D E F a b c d e f À Á Â Ã Ä Å à á â ã ä å
Ba_15x16o	P	ABCDEFabcdefĄĮĀĆÄÅąįāćäå
Ba_15x16o_g2	P	ABCDEFabcdefÀÁÂÃÄÅàáâãäå
Ba_15x16p_g2	P	ABCDEFabcdefÀÁÂÃÄÅàáâãäå
Ba_19x23	M	A B C D E F a b c d e f Ą Į Ā Ć Ä Å ą į ā ć ä å
Ba_19x23_g2	M	A B C D E F a b c d e f À Á Â Ã Ä Å à á â ã ä å
Ba_19x23a_g2	M	A B C D E F a b c d e f À Á Â Ã Ä Å à á â ã ä å
Ba_19x23o	P	ABCDEFabcdefĄĮĀĆÄÅąįāćäå
Ba_19x23o_g2	P	ABCDEFabcdefÀÁÂÃÄÅàáâãäå
Ba_19x23p_g2	P	ABCDEFabcdefÀÁÂÃÄÅàáâãäå
Ba_20x23	M	A B C D E F a b c d e f Ą Į Ā Ć Ä Å ą į ā ć ä å
Ba_20x23_g2	M	A B C D E F a b c d e f À Á Â Ã Ä Å à á â ã ä å
Ba_20x23a_g2	M	A B C D E F a b c d e f À Á Â Ã Ä Å à á â ã ä å
Ba_20x23o	P	ABCDEFabcdefĄĮĀĆÄÅąįāćäå
Ba_20x23o_g2	P	ABCDEFabcdefÀÁÂÃÄÅàáâãäå
Ba_20x23p_g2	P	ABCDEFabcdefÀÁÂÃÄÅàáâãäå
Ba_18x24	M	ABCDEFabcdefĄĮĀĆÄÅąįāćäå
Ba_18x24o	P	ABCDEFabcdefĄĮĀĆÄÅąįāćäå

Ba_19x30	M	ABCDEFa b c d e fĄ Į ĀĆÄÅą į ā ć ä å
Ba_19x30_g2	M	ABCDEFa b c d e f ÀÁÂÃÄÅà á â ã ä å
Ba_19x30a_g2	M	ABCDEFa b c d e f ÀÁÂÃÄÅà á â ã ä å
Ba_19x30o	P	ABCDEFabcdef ĄĮĀĆÄÅąįāćäå
Ba_19x30o_g2	P	ABCDEFabcdef ÀÁÂÃÄÅàáâãäå
Ba_19x30p_g2	P	ABCDEFabcdef ÀÁÂÃÄÅàáâãäå
Ba_20x30	M	ABCDEFa b c d e f Ą Į ĀĆÄÅą į ā ć ä å
Ba_20x30_g2	M	ABCDEFa b c d e f ÀÁÂÃÄÅà á â ã ä å
Ba_20x30a_g2	M	ABCDEFa b c d e f ÀÁÂÃÄÅà á â ã ä å
Ba_20x30o	P	ABCDEFabcdef ĄĮĀĆÄÅąįāćäå
Ba_20x30o_g2	P	ABCDEFabcdef ÀÁÂÃÄÅàáâãäå
Ba_20x30p_g2	P	ABCDEFabcdef ÀÁÂÃÄÅàáâãäå
Ba_24x32	M	ABCDEFabcdef ĄĮĀĆÄÅą ī ā ć ä å
Ba_24x32o	P	ABCDEFabcdef ĄĮĀĆÄÅą ī ā ć ä å

The code page is the same for all the fonts in this section.

This is an IconEdit screen-dump of the Ba_24x32 mono-spaced font. The numbers above the characters are the character values in hexadecimal notation. Only arrows and the characters defined in the Windows standard are shown.

The image may span several pages:

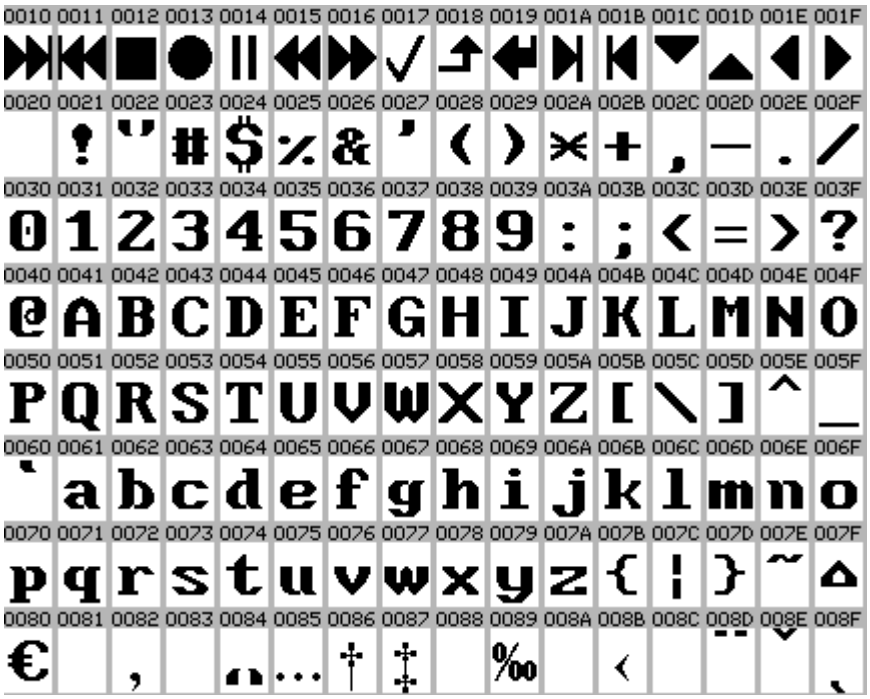

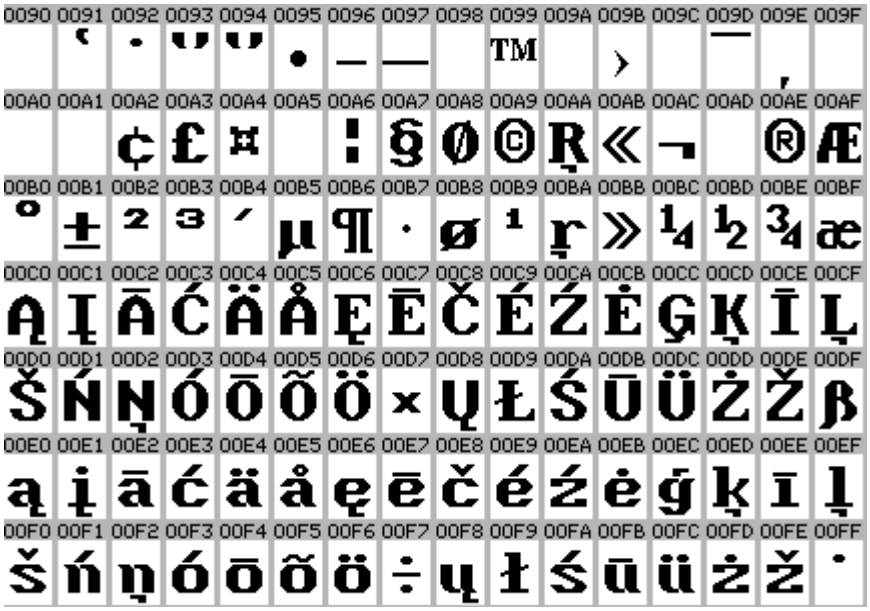

This is an IconEdit screen-dump of the basic language list for the Ba_ group of fonts. Languages in white highlight are covered by the fonts. This list includes only the characters normally used in connection with the language, signs and numbers are not checked.

The image may span several pages:

W-1258-Vie Vietnamese.

Filename	Type	Font size
Vi_8x10	M	ABCDEFabcdefÀÁÂÃÄÅàáâãäå
Vi_8x10o	P	ABCDEFabcdefÀÁÂÃÄÅàáâãäå
Vi_8x14	M	ABCDEFabcdefÀÁÂÃÄÅàáâãäå
Vi_8x14o	P	ABCDEFabcdefÀÁÂÃÄÅàáâãäå
Vi_12x16	M	ABCDEFabcdefÀÁÂÃÄÅàáâãäå
Vi_12x16o	P	ABCDEFabcdefÀÁÂÃÄÅàáâãäå
Vi_12x16a	M	ABCDEFabcdefÀÁÂÃÄÅàáâãäå
Vi_12x16a_g2	M	ABCDEFabcdefÀÁÂÃÄÅàáâãäå
Vi_12x16p	P	ABCDEFabcdefÀÁÂÃÄÅàáâãäå
Vi_12x16p_g2	P	ABCDEFabcdefÀÁÂÃÄàáâãäå
Vi_12x16b	M	ABCDEFabcdefÀÁÂÃÄÅàáâãäå
Vi_12x16b_g2	M	ABCDEFabcdefÀÁÂÃÄÅàáâãäå
Vi_12x16q	P	ABCDEFabcdefÀÁÂÃÄÅàáâãäå
Vi_12x16q_g2	P	ABCDEFabcdefÀÁÂÃÄÅàáâãäå
Vi_14x16	M	A B C D E F a b c d e f À Á Â Ã Ä Åà á â ã ä å
Vi_14x16_g2	M	A B C D E F a b c d e f À Á Â Ã Ä Åà á â ã ä å
Vi_14x16a_g2	M	A B C D E F a b c d e f À Á Â Ã Ä Å à á â ã ä å
Vi_14x16o	P	ABCDEFabcdefÀÁÂÃÄÅàáâãäå
Vi_14x16o_g2	P	ABCDEFabcdefÀÁÂÃÄÅàáâãäå
Vi_14x16p_g2	P	ABCDEFabcdefÀÁÂÃÄÅàáâãäå
Vi_15x16	M	A B C D E F a b c d e f À Á Â Ã Ä Åà á â ã ä å
Vi_15x16_g2	M	A B C D E Fa b c d e fÀ Á Â Ã Ä Åà á â ã ä å
Vi_15x16a_g2	M	A B C D E Fa b c d e fÀ Á Â Ã Ä Åà á â ã ä å
Vi_15x16o	P	ABCDEFabcdefÀÁÂÃÄÅàáâãäå
Vi_15x16o_g2	P	ABCDEFabcdefÀÁÂÃÄÅàáâãäå
Vi_15x16p_g2	P	ABCDEFabcdefÀÁÂÃÄÅàáâãäå
Vi_19x23	M	A B C D E Fa b c d e f À Á Â Ã Ä Åà á â ã ä å
Vi_19x23_g2	M	A B C D E Fa b c d e f À Á Â Ã Ä Åà á â ã ä å
Vi_19x23a_g2	M	A B C D E Fa b c d e f À Á Â Ã Ä Åà á â ã ä å
Vi_19x23o	P	ABCDEFabcdefÀÁÂÃÄÅàáâãäå
Vi_19x23o_g2	P	ABCDEFabcdefÀÁÂÃÄÅàáâãäå
Vi_19x23p_g2	P	ABCDEFabcdefÀÁÂÃÄÅàáâãäå
Vi_20x23	M	A B C D E Fa b c d e f À Á Â Ã Ä Åà á â ã ä å
Vi_20x23_g2	M	A B C D E Fa b c d e f À Á Â Ã Ä Åà á â ã ä å
Vi_20x23a_g2	M	A B C D E Fa b c d e f À Á Â Ã Ä Åà á â ã ä å
Vi_20x23o	P	ABCDEFabcdefÀÁÂÃÄÅàáâãäå
Vi_20x23o_g2	P	ABCDEFabcdefÀÁÂÃÄÅàáâãäå
Vi_20x23p_g2	P	ABCDEFabcdefÀÁÂÃÄÅàáâãäå
Vi_18x24	M	ABCDEFabcdefÀÁÂÃÄÅàáâãäå
Vi_18x24o	P	ABCDEFabcdefÀÁÂÃÄÅàáâãäå

Vi_19x30	M	ABCDEFa b c d e fÀÁÂÃÄÅà á â ã ä å
Vi_19x30_g2	M	ABCDEFa b c d e f ÀÁÂÃÄÅà á â ã ä å
Vi_19x30a_g2	M	ABCDEFa b c d e f ÀÁÂÃÄÅà á â ã ä å
Vi_19x30o	P	ABCDEFabcdefÀÁÂÃÄÅàáâãäå
Vi_19x30o_g2	P	ABCDEFabcdefÀÁÂÃÄÅàáâãäå
Vi_19x30p_g2	P	ABCDEFabcdefÀÁÂÃÄÅàáâãäå
Vi_20x30	M	ABCDEFa b c d e f ÀÁÂÃÄÅà á â ã ä å
Vi_20x30_g2	M	ABCDEFa b c d e f ÀÁÂÃÄÅà á â ã ä å
Vi_20x30a_g2	M	ABCDEFa b c d e f ÀÁÂÃÄÅà á â ã ä å
Vi_20x30o	P	ABCDEFabcdefÀÁÂÃÄÅàáâãäå
Vi_20x30o_g2	P	ABCDEFabcdefÀÁÂÃÄÅàáâãäå
Vi_20x30p_g2	P	ABCDEFabcdefÀÁÂÃÄÅàáâãäå
Vi_24x32	M	ABCDEFabcdefÀÁÂÃÄÅà á â ã ä å
Vi_24x32o	P	ABCDEFabcdefÀÁÂÃÄÅàáâãäå

The code page is the same for all the fonts in this section.

This is an IconEdit screen-dump of the Vi_24x32 mono-spaced font. The numbers above the characters are the character values in hexadecimal notation. Only arrows and the characters defined in the Windows standard are shown.

The image may span several pages:

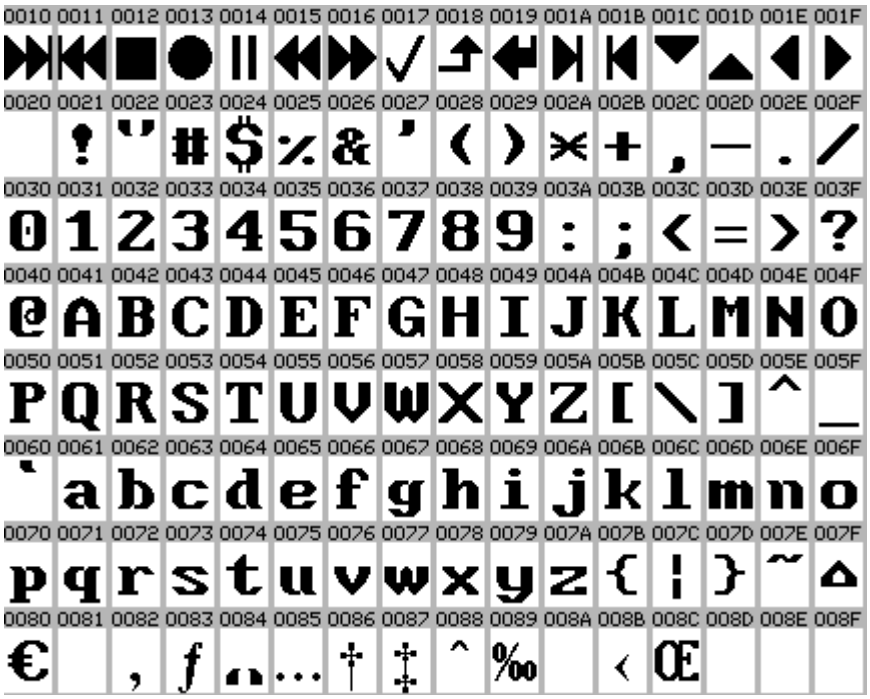

This is an IconEdit screen-dump of the basic language list for the Vi_ group of fonts. Languages in white highlight are covered by the fonts. This list includes only the characters normally used in connection with the language, signs and numbers are not checked.

The image may span several pages:

Font file formats

This appendix describes the C source code format used by IconEdit tool and by the RAMTEX display driver library for black & white two color characters and grey intensity level characters with smoothing.

Black & white two color characters with zoom factor 2:

Grey intensity level characters with smoothing with zoom factor 2:

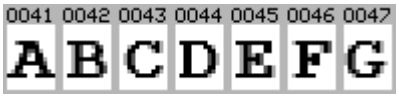

A source font consist of 2 or 3 ‘C’ files with a common name but different extension.

Name.c is a framework for the other 1 or 2 files. It does not contain any data, but defines structures and includes for the other files with the actual data. This is the only file that needs to be included in a ‘C’ program to use the data. This file can only be used in connection with the include files below.

Name.sym is always present. It contains the pixel data for all the symbols or characters in the data set. The pixel data can be either colors or indexes into a palette containing the colors. It has a private comment header on the first lines for use by the IconEdit tool with information such as size of symbols, color depth and any associated files.

Name.cp is only present for fonts using a code page character list. It is a list of character values ranges for the symbols in the .sym file. It has a private comment header in the first line for use by the IconEdit program with information such as the number of characters.

Using the IconEdit tool

All fonts in the European font library have been created with the IconEdit tool. The IconEdit tool can be downloaded from www.ramtex.dk/iconedit/iconedit.htm.

IconEdit runs in demo mode until a valid license is entered. In demo mode IconEdit can be used for viewing symbols and fonts. Existing fonts can be edited, and new fonts can be created, but without a valid license the design work can only be saved in an IconEdit Project file for later use. No ‘C’ source codes are generated without a valid license.

After entering the valid license in IconEdit new or changed symbols and fonts can be saved as 1, 2 or 3 ‘C’ source files as described above. So can font files previously saved in an IconEdit Project file.

IconEdit Font header comment

The IconEdit tool inserts a ‘C’ comment in the beginning of each font .sym and .cp file. This comment is for internal IconEdit use only. It is recommended that the font header comment should not be deleted or modified.

The comment header fields describe the content of the font or code page character list file and specific for the IconEdit tool. The headers and field description shown in the following chapters are for information only.

Source code formats for Black & White files

Symbol data files for black and white symbols without code page character list that like this:

And will have this sym file:

```
/*Y 8 8 8 32  . AB_8x8[2]={
 ; 22785 , 45 6 0 0 0 1 , 01010101 11 0000 0000 0 0 0 0 0 0 0 0 0
File AB_8x8  IconEdit FileDescriptor: Do not edit or move */

/* Sym 0x0000 - Char 0x0000  Do not edit or move */
{{8,8},{
0x18,  /* ...**... */
0x3C,  /* ..****.. */
0x66,  /* .**..**. */
0x66,  /* .**..**. */
0x7E,  /* .******. */
0x66,  /* .**..**. */
0x66,  /* .**..**. */
0x00   /* ........ */
}}
,
/* Sym 0x0001 - Char 0x0001  Do not edit or move */
{{8,8},{
0x7E,  /* .******. */
0x33,  /* ..**..** */
0x33,  /* ..**..** */
0x3E,  /* ..*****. */
0x33,  /* ..**..** */
0x33,  /* ..**..** */
0x7E,  /* .******. */
0x00   /* ........ */
}}
```

Symbol data files for black and white characters with code page character list look like this:

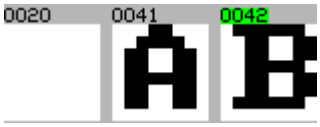

And will have this sym file:

```
/*Y 8 8 8 32 CP<AB_8x8_Cp.cp>  . AB_8x8_Cp[3]={
 ; 22785 , 45 6 0 0 0 1 , 01010101 11 0042 001F 0 0 0 0 0 0 0 0 0
File AB_8x8_Cp  IconEdit FileDescriptor: Do not edit or move */

/* Sym 0x0000 - Char 0x0020  Do not edit or move */
{{8,8},{
0x00,  /* ........ */
0x00,  /* ........ */
0x00,  /* ........ */
0x00,  /* ........ */
0x00,  /* ........ */
0x00,  /* ........ */
0x00,  /* ........ */
0x00   /* ........ */
}}
,
/* Sym 0x0001 - Char 0x0041  Do not edit or move */
{{8,8},{
```

```
0x18,  /* ...**... */
0x3C,  /* ..****.. */
0x66,  /* .**..**. */
0x66,  /* .**..**. */
0x7E,  /* .******. */
0x66,  /* .**..**. */
0x66,  /* .**..**. */
0x00   /* ........ */
}}
,
/* Sym 0x0002 - Char 0x0042  Do not edit or move */
{{8,8},{
0x7E,  /* .******. */
0x33,  /* ..**..** */
0x33,  /* ..**..** */
0x3E,  /* ..*****. */
0x33,  /* ..**..** */
0x33,  /* ..**..** */
0x7E,  /* .******. */
0x00   /* ........ */
}}
```

The additional code page character list data file looks like this:

```
/*W  AB_8x8_Cp.cp  IconEdit FileDescriptor: Do not edit or move */
{2,0x0020},{ /*  First number is number of ranges, last number is default Character */
{0x0020,0x0020,0x0000}, /* Segment 0 0x0001 Symbols */
{0x0041,0x0042,0x0001}} /* Segment 1 0x0002 Symbols */
```

The only difference between a group and a font data file is the code page character list field CP<> and the numbering of each symbol.

Description of the header comment in IconEdit B&W .sym files:

```
/*Y 8 8 8 32 CP<AB_8x8_Cp.cp>  . AB_8x8_Cp[3]={
 ; 22785 , 45 6 0 0 0 1 , 01010101 11 0042 001F 0 0 0 0 0 0 0 0 0
File AB_8x8_Cp  IconEdit FileDescriptor: Do not edit or move */
```

- /*Y is the file type identifier for B&W.
- 8 indicate that there are 8 bits per byte in the data field. This is for backward compatibility to older programs.
- 8 is the maximum X size of a character or symbol. Here 8 pixels.
- 8 is the maximum Y size of a character or symbol. Here 8 pixels.
- 32 is the number of elements per row in the display. This is for backward compatibility to older programs.
- CP<AB_8x8_Cp.cp> is the marker for the associated Code page character list file name. This defines the data as characters.
- . is an internal declaration terminator.
- [2] or [3] is the number of elements in the font or group.
- { is the end indicator for public editor data.
- ; is the start indicator for private editor data, this data may vary according to editor version.

- */ is the start indicator for pixel data.

Sym data fields:

```
/* Sym 0x0001 - Char 0x0041  Do not edit or move */
```

This is symbol number and character values.

```
{8,8}
```

This is the X,Y size of the symbol.

```
0x18,  /* ...**... */
0x3C,  /* ..****.. */
0x66,  /* .**..**. */
0x66,  /* .**..**. */
0x7E,  /* .******. */
0x66,  /* .**..**. */
0x66,  /* .**..**. */
0x00   /* ........ */
```

This is the pixel data of the symbol. The bits are packed one by one in a byte with 8 pixels, the left pixel in the most significant bits in the byte. The bytes follow each other horizontally until a whole row of pixels in a symbol is defined.

Source code formats for Grey Intensity Level files

Symbol data files for grey symbols without code page character list look like this:

And will have this sym file:

```
/*V F 2 32 8 8 N R G 4 4 8 8 8 2 00555555 00FFFFFF 0 00FF270C
 ; 22785 , 35 6 0 0 0 1 , 11 0000 0000 0 0 0 0 0 0 0 0 0
File AB_8x8_g2.sym  IconEdit FileDescriptor: Do not edit or move */

/* Sym 0x0000 - Char 0x0000  Do not edit or move */
{{0,0x42,8,8},{
0xFD,0x7F,
0xF0,0x0F,
0xD3,0xC7,
0xC3,0xC3,
0xC0,0x03,
0xC3,0xC3,
0xC3,0xC3,
0xFF,0xFF
}}
,
/* Sym 0x0001 - Char 0x0001  Do not edit or move */
{{0,0x42,8,8},{
0xC0,0x07,
0xF0,0xF1,
0xF0,0xF1,
0xF0,0x03,
```

```
0xF0,0xF1,
0xF0,0xF1,
0xC0,0x07,
0xFF,0xFF
}}
```

Symbol data files for grey characters with code page character list look like this:

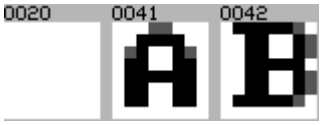

And will have this sym file:

```
/*V F 3 32 8 8 CP<AB_8x8_Cp_g2.cp> R G 4 4 8 8 8 2 00555555 00FFFFFF 0 00FF2D06
 ; 22785 , 38 6 0 0 0 1 , 11 0042 001F 0 0 0 0 0 0 0 0 0
File AB_8x8_Cp_g2.sym  IconEdit FileDescriptor: Do not edit or move */

/* Sym 0x0000 - Char 0x0020  Do not edit or move */
{{0,0x42,8,8},{
0xFF,0xFF,
0xFF,0xFF,
0xFF,0xFF,
0xFF,0xFF,
0xFF,0xFF,
0xFF,0xFF,
0xFF,0xFF,
0xFF,0xFF
}}
,
/* Sym 0x0001 - Char 0x0041  Do not edit or move */
{{0,0x42,8,8},{
0xFD,0x7F,
0xF0,0x0F,
0xD3,0xC7,
0xC3,0xC3,
0xC0,0x03,
0xC3,0xC3,
0xC3,0xC3,
0xFF,0xFF
}}
,
/* Sym 0x0002 - Char 0x0042  Do not edit or move */
{{0,0x42,8,8},{
0xC0,0x07,
0xF0,0xF1,
0xF0,0xF1,
0xF0,0x03,
0xF0,0xF1,
0xF0,0xF1,
0xC0,0x07,
0xFF,0xFF
}}
```

The additional code page character list data file looks like this:

```
/*W  AB_8x8_Cp_g2.cp  IconEdit FileDescriptor: Do not edit or move */
{2,0x0020},{ /*  First number is number of ranges, last number is default Character like
space  */
{0x0020,0x0020,0x0000}, /* Segment 0 0x0001 Symbols */
{0x0041,0x0042,0x0001}} /* Segment 1 0x0002 Symbols */
```

The only difference between a group and a font data file is the code page character list field CP<> and the numbering of each symbol.

Description of the header comment in IconEdit Grey .sym files:

```
/*V F 3 32 8 8 CP<AB_8x8_Cp_g2.cp> R G 4 4 8 8 8 2 00555555 00FFFFFF 0 00FF2D06
 ; 22785 , 38 6 0 0 0 1 , 11 0042 001F 0 0 0 0 0 0 0 0 0
File AB_8x8_Cp_g2.sym  IconEdit FileDescriptor: Do not edit or move */
```

- /*V is the file type identifier for Grey or Color.
- F indicates that this is a font.
- 3 is the number of characters or symbols.
- 32 is the number of elements per row in the display. This is for backward compatibility to older programs.
- 8 is the maximum X size of a character or symbol. Here 8 pixels.
- 8 is the maximum Y size of a character or symbol. Here 8 pixels.
- CP<AB_8x8_Cp_g2.cp> is the marker for the associated Code page character list file name. This defines the data as characters.
- R indicates that this is RGB type pixel data, a Q would indicate palette based data.
- G indicates that this is grey data, a C would indicate full color data.
- 4 is the header version number.
- 4 is the size of the working palette.
- 8 8 8 is the R G B resolution in bits for full color data, not used for grey data.
- 2 is the grey resolution in bits, not used for color data.
- `00555555` is the tool color in 32 bit hex, this would be dark grey.
- `00FFFFFF` is the background color in 32 bit hex, this would be white.
- 0 is the rendering indicator, 0 is off.
- `00FF2D06` is the rendering color in 32 bit hex, this would be bright blue.
- ; is the start indicator for private data, this data may vary according to editor version.
- */ is the start indicator for pixel data.

Sym data fields:

```
/* Sym 0x0001 - Char 0x0041  Do not edit or move */

This is symbol number and character values,

{0,0x42,8,8}
```

The first 0 is to indicate that data is not B&W, then 0x40 + the number of bits per pixel for grey intensity level, and finally the X,Y size of the symbol.

```
0xFD,0x7F,
0xF0,0x0F,
0xD3,0xC7,
0xC3,0xC3,
0xC0,0x03,
0xC3,0xC3,
0xC3,0xC3,
0xFF,0xFF
```

This is the pixel data of the symbol. The bits are packed two by two in a byte with 4 pixels, the left pixel in the most significant bits in the byte. The bytes follow each other horizontally until a whole row of pixels in a symbol is defined.

Source code formats for code page character list files

Symbol data files for characters with code page character list that look like this:

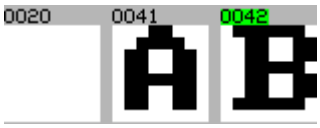

will have this cp file:

```
/*W  AB_8x8_Cp.cp  IconEdit FileDescriptor: Do not edit or move */
{2,0x0020},{ /*  First number is number of ranges, last number is default Character  */
{0x0020,0x0020,0x0000}, /* Segment 0 0x0001 Symbols */
{0x0041,0x0042,0x0001}} /* Segment 1 0x0002 Symbols */
```

Description of header comment in IconEdit .cp files:

- In the Code page character list data file the characters /*W indicate that it is a Code page file.

Code page character list .cp data fields:

{2, is the number of ranges == segments. This is also the number of segment data lines after this line.

0x0020} is the default character. In this case SPACE. This should be used if a character is not defined in the font.

{0x0020 is SPACE, the first character in the range
,0x0020 is SPACE, the last character in the range
,0x0000} is the offset of first character in the range in the font data

{0x0041 is A, the first character in the range
,0x0042 is B. the last character in the range
,0x0001} is the offset of first character in the range in the font data

Technical Support

You do not have to wait until you find an error to contact us. If you think something is missing, or just impractical, please feel free to send an email to:

DanFont

Bregnerødvej 61
DK 3460 Birkerød
Denmark
Email John@DanMagic.dk